MBER 23, 1910—[PAR

On Table 12—
35c to $1.00
Articles for ... 25c

Right now is when you want th
—though you use them every da
On Table 12 you save 10c to 75

ll Be Unveiled
amburger's are uncovered.
rope and America on back

s $7.50
See These
hite Store.

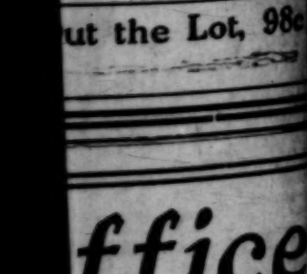

TS
ces
in 2
nor-
eek.

Friday Specials

Boys' 50c Shirts
Made in golf style and
in figured and stripe
in light and medium
9 to 16 years. Un-
usually good values 25c

Silk Gloves
For women. Fine
genuine Milanese
in black only. Seams
finished. Double fin-
ger tips. All sizes.. 59c

Boys' Pants
Regular $1.25 and $1.50
ues specially priced for
day. All-wool cheviots,
Knickerbockers. Sizes
to 16 years. Pair.... 75c

Boys' Suits
In all styles for boys
to 17 years. Two pairs
Knickers with some
to stand hard wear yet
enough for any
time $3.65

Stockings
For women. Extra fine
ported cobweb lisle in
only. Regular 50c
Extra strong heels,
soles and toes 39c

Embroideries
A big sale Friday of
insertions and
that are worth from 15c to
25c a yard. Many
matched sets, too.... 10c

ut the Lot, 98c

ffice

ure Con-
way and
e of An-

Rest Room
nts

Walter E. Smith Co.
GROCERS
Smith's Hotel Blend Coffee,
Per lb. .....
Roasted fresh daily.
218-218 SO. SPRING ST
Main 8873; Home 10068.

BRENT'S
712-714-716-718 So. MAIN ST.
THE GREAT CREDIT HOUSE
Most Open Cash Prices
EVERYTHING FOR THE HOME
Furniture—Rugs—Stoves

DRINK HABIT
CURED 3 DAYS
GATLIN
SANITARIUM
955 GRAND AVE.

Three Parts, Complete—30 Pages. Part 1—Telegraph-News Sheet—14 Pages

The Los Angeles Times

Forty-Ninth Year. For Liberty and Law, Equal Rights and Industrial Freedom.

ANNUM. $9.00 | Per Month, 75 Cents. Or 2½ Cents a Copy. SATURDAY MORNING, SEPTEMBER 24, 1910. On All News Stands, Trains and Streets, 5 CENTS.

THE SKY.

WEATHER REPORT.

[Forecast weather report, including temperatures, will be found on Part II, Page 11.]

[TEMPERATURES: LOS ANGELES, 72; New York, 68; Boston, 66; Pittsburgh, 74; Cincinnati, 76; Kansas City, 82; St. Paul, 70.]

[For Los Angeles and vicinity: Covered by the morning; light east wind. For San Diego and vicinity: Fair, with light wind.

Maximum temperature, 77 deg. Wind 5 a.m., 6 miles; 5 p.m., southwest; at midnight the temperature was 64 deg.; high fog.

At 5 a.m. the temperature was 60 deg.

Sun rises 6:07; sun sets 5:47; moon rises 9:09 p.m.]

TIMES PAPERS TODAY.

Home Delivery Today ..... 120 Cols.
Evening Edition ..... 80 Cols.
Sunday Issue ..... 52,450 Copies

TIMES FEATURES, PAGES, CAPTIONS

[Table of contents.]

HEROIC.

ALPS ARE CROSSED.

Peruvian Aviator's Daring Feat.

George Chavez Fails to Win Italian Prize—Alights at Domodossola.

Machine Overturns and He Is Buried in the Wreckage. Legs Fractured.

Left Thigh Broken and Other Parts of Body Injured. Will Recover.

[ASSOCIATED PRESS NIGHT REPORT.]

DOMODOSSOLA (Italy) Sept. 23.—The great feat of crossing the snow-covered Alpine barrier between Switzerland and Italy in a heavier-than-air machine was accomplished today by Georges Chavez, the young Peruvian aviator.

The plucky hero of the exploit, however, lies tonight in the Domodossola Hospital, badly injured as the result of an accident that occurred just as he had completed the most arduous and nerve-racking portion of the task.

Both his legs are broken, his left thigh is fractured and his body is badly contused, but physicians are of the opinion that these hurts will not prove fatal.

The accident occurred as Chavez was trying to make a landing here. The Alps had been crossed successfully and the aviator was descending with the power of his machine cut off. When about thirty feet above the ground, a sudden gust of wind seemed to catch the monoplane, which turned over and fell.

When the crowds that had been watching the descent ran up, they found Chavez lying bleeding and unconscious beneath the twisted wreckage.

Willing hands lifted the aviator from the ground and bore him to the hospital.

NEAR PRIZE GOAL.

Fifty miles away and over country that had none of the hazards of the Alps, lay Milan, the goal Chavez was seeking in an endeavor to win a prize of $20,000 offered by the Italian Aviation Society for the flight.

Chavez had lost the race.

Leaving the ground with his motor running at full speed, he rose in sweeping circles until he had reached an altitude of 7300 feet, then turned his machine south over the terrifying Simplon Pass.

After crossing the divide, Chavez turned the towering white mountain head of Mt. Leone, which rises to a height of 14,600 feet, and passed down above the Gondo Gorge, a deep gulch between sheer walls, until he reached the open valley of Vedro and then descended easily toward Domodossola. It was here that the accident occurred.

The twenty-five miles between Brig

(Continued on Eighth Page.)

Mrs. Marshal Clark,

who won notoriety in suit against Miss Gazzam, and who was yesterday arrested for telling a New York policeman's fortune wrongly.

SHORT MEASURE.

FORTUNE-TELLER "STINGS" A COP.

WIFE OF NIBLO, THE PSYCHIC, FACES CHARGE.

Mrs. Marshal Clark, Known as Mme. Ingomar, Is Arrested on Complaint of Former Policeman, Who Paid Her a Dollar and Received False Information.

[BY DIRECT WIRE TO THE TIMES.]

NEW YORK, Sept. 23.—[Exclusive Dispatch.] Mrs. Marshal Clark, wife of Niblo the psychic, who gained wide notoriety by suing Misses Antoinette and Elizabeth Gazzam, the two million-dollar heiresses of Cornwall-on-the-Hudson, for $250,000 for alienating her husband's affections, was arraigned today in the Yorkville Police Court on a charge of fortune-telling.

The complainant against Mrs. Clark, who advertised herself as Mme. Ingomar, was James E. Dougherty, an ex-policeman, now in the real estate business.

Upon his complaint Detective Brown arrested the fortune-teller at her home. Dougherty said that he read one of Mme. Ingomar's advertisements and decided to test her skill. He called at the house and she took his hat, reading his initials in it before she ushered him into her mystic closet.

Then, after he had paid a fee of $1, Mme. Ingomar went into several swoons and told him he had crossed the ocean four times and had lost money in speculation. Neither of these statements possessed an iota of truth, and Dougherty, nor did subsequent revelations.

Convinced, he alleged, that Mme. Ingomar was a faker, he left the house and communicated with the detective bureau.

Counsel for the fortune-teller waived examination and Magistrate Appleton said that the defendant would have to furnish bond.

RAIL DISASTER.

LIVES SNUFFED OUT IN A KANSAS WRECK.

[ASSOCIATED PRESS NIGHT REPORT.]

DENVER, Sept. 23.—Sixteen passengers lost their lives and thirteen others sustained more or less severe injuries in the wreck, two miles east of Clayton, Kan., early this morning of west-bound Rock Island train No. 27, which was due in Denver at 8:25 this morning from Kansas City.

THE KNOWN DEAD.

F. PICKENBAUGH, Goodland, Kan., engineer.

A. V. HUFFMAN, Kansas City, baggageman.

J. W. USHER, Denver, Colo., conductor.

WILLIAM MILLS, fireman.

HERMAN MUELLER, Smith Center, Kan.

JOHN SLOOP, Boyle, Kan.

W. E. SHIVELY, Agra, Kan.

GILBERT M. YAMS, Fullerton, Neb.

Unknown man and woman. Six passengers, unknown, whose bodies are believed to be still in the wreckage.

THE INJURED.

G. D. Brackon, lineman, Goodland, Kan, arm injured.

Mrs. H. F. Sfott, Jennings, Kan., right arm broken.

Victor Engle, Birmingham, Ala., bruised and cut, not serious.

Mrs. T. H. Evans, Langton, Kan., head cut.

John Cigler, Stratton, Colo., head and face cut.

D. Duges, no address, side cut.

A. H. Avis, Blue Rapids, Kan., left leg broken.

Mrs. Anna Smith, Colorado Springs, Colo., head and chest cut.

C. A. Smith, Colorado Springs, Colo., hand and wrist cut.

Henry Ahlers, Meata, Mo., slightly.

Helen Benson, Colorado Springs, slightly.

Most of the dead and injured were in the smoker and one of the day coaches.

CLOUDBURST.

The wreck was the result of a cloudburst. It occurred at a fill where the torrent had washed out nearly 1000 feet of track.

The train was proceeding on a straight stretch of track. Evidently the first intimation the engineer had of any danger came when he realized the forward portion of the train was running in water, which had spread out over the track near the fill. Reversing his engine, the speed of the train was checked, but not enough to prevent the engine, baggage car and smoker going over into the depression.

The rear end of the smoker remained tilted on the earth bank, and the chair car ripped its way into the smoker, smashing it to pieces and killing or injuring many of the passengers.

As nearly as can be learned here tonight, all the passengers killed were occupants of the smoker.

Passengers in the Pullman and other day coach, hurled from their berths and chairs by the shock, hurried out into the storm and rendered what aid they could to the injured and in extricating the mangled bodies of the dead.

QUICK RELIEF.

Others hurried to Clayton, where news of the accident was wired to division headquarters, and, within half an hour, physicians and nurses and a wrecking train were being hurried to the scene from Norton, Colby, Goodland and Phillipsburg.

It was not until late this afternoon, however, that the last body was recovered from the wreck.

Members of the Topeka baseball team of the Western League on their way to Denver were occupants of the Pullman, but escaped injury.

It is certain that Engineer Peckenbaugh could have jumped and saved himself, but he remained at his post and did everything possible to prevent the train running into the ditch. The three Pullmans remained on the track and the occupants of these cars were unhurt.

The dead and injured were taken to Norton, Kan. None of the injured are in a serious condition. The washout was repaired late this evening and traffic was resumed.

CAN'T BELIEVE IT!

COAST'S GREAT GROWTH AROUSES SUSPICION.

Census Officials So Surprised That Special Examination Is Being Made.

Returns from Los Angeles, Seattle, Tacoma, Spokane, Portland and Other Cities Show Such Big Increases That Extraordinary Care Is Taken in Computing the Tables—Immense Gain Credited City of Angels.

[BY DIRECT WIRE TO THE TIMES.]

WASHINGTON, Sept. 23.—[Exclusive Dispatch.] Just because they have grown so fast and are so proud of it, a number of cities on the Pacific Coast have incurred a suspicion in the Census Bureau that they have made unusual and perhaps improper efforts to increase their populations.

These cities include Los Angeles, Seattle, Tacoma, Spokane, Portland, Oakland, Berkeley, and some that are smaller but no less ambitious than the ones named.

It may be put down as a fact that all cities which are ambitious to stand high in the population column will have their returns inspected most closely by the officials in the Census Bureau.

Sometimes it will be found that there have been errors and sometimes it may be that enumerators have tried to do their work without too much arduous toil.

Of course, the investigations are taking time. It is intimated that in some cases recounts have been ordered, but the officials will not tell where this has been done and the cities subjected to such a review of their census returns are not likely to say much about it. It may be accepted, however, as a fact that none of the California cities will be renumerated. Director Dana Durand was reasonably positive in conveying that impression. Still, he is examining the returns.

NEXT MONTH FOR COAST.

In all probability, as things look now at the Census Bureau, there will be no figures of any consequence given out in California before October. It has been the policy to announce the bigger cities first, and where smaller ones have had their population given out, there were, in many cases, good reasons either relating to elections or otherwise.

San Francisco is, however, slated for an early announcement. Whether that city's gain is large or small, whether it will be satisfied or disappointed and displeased with the result announced, the director of the census refuses consistently even to guess.

In 1890 San Francisco had a population of 298,997 and in 1900 it had grown to 342,782. That was a gain for the decade of 14.6 per cent. Possibly there was fault in the manner of taking the enumeration. Anyway, it is quite certain that up to April, 1906, the city had added about 100,000 to its inhabitants. The calamity at that time resulted in a great exodus. The influx of strangers making up for the exodus is one of the things which one cannot learn until the official figures are given out.

Oakland is one of the cities which made a phenomenal gain during the past ten years. In 1880 its population was 48,692—but little less than that of Los Angeles. During the next ten years the city gained 37.5 per cent., bringing its population up to 66,960.

OAKLAND'S AMBITIONS.

Through the unusual circumstances of the San Francisco exodus, Oakland has gained rapidly and now her population is guessed by local guessers at from 230,000 to 250,000, and some will not hesitate to put it higher.

However, the results will soon be made known, as the Census Bureau feels that it had a thoroughly reliable supervisor in charge of the census there. Probably Oakland will come nearer to showing 230,000 than San Francisco will 507,301, which was the estimate made last year by a San Francisco newspaper. Should San Francisco prove to have the latter figure she will have made a gain during the ten years of almost exactly 60 per cent. Thus far only one city of more than 100,000 people in 1900 has made so big a gain, and that is Detroit, with 63 per cent. increase. Detroit now has a population of 465,766.

Whether or not Los Angeles made the immense gain which is indicated by the returns of the enumerators is a question which is troubling the Census Bureau. That city barely came within the 100,000 class ten years ago, with 102,479, and that was a gain of 103.4 per cent. for the decade far and away bigger than the gain of any city of its size.

St. Joseph was the only city which crowded Los Angeles at all for the record, and its gain was 96.8 per cent., while it had a better start in the beginning. Los Angeles had a population of 50,395 in 1890, which had increased by 103.4 per cent., to 102,479 in 1900.

WORRY OVER LOS ANGELES.

Anyone can see, merely by taking a drive through the city, that its growth has been marvelously great. Last year newspaper estimates put its population at 305,000, and since then it has been estimated at all sorts of figures up to 350,000.

If Los Angeles had increased 100 per cent., it would have now 204,958 people, and if it had increased 200 per cent. it would have 307,437. It is not impossible, or even improbable, that the enumerators credit the city with even more than the 200 per cent. of increase, but at any rate their figures were sufficiently impressive to make a close scrutiny seem desirable.

Errors will be found, of course. The census returns are honeycombed with errors, due to inefficiency, laziness and the desire to make more than they were entitled to by the enumerators. But it is not likely that the returns for California cities will show any more errors than might be reasonably looked for in a work of such magnitude as the census.

One of the cities which did not get into the 25,000 class ten years ago, and which will make an impressive showing this year, is Berkeley.

San José will also loom up with a large increase. Bakersfield has grown enormously.

SAN DIEGO ALSO.

San Diego has taken a spurt. Ten years ago San Diego did not figure among the cities credited with 25,000. What its population is now is problematical, but it has made a very large growth, and even since the census was taken it has grown enough to make a very respectable village out of the increase alone. But the best of San Diego's good fortune lies in the future, and it will not be until the official figures of ten years hence are seen that the world will realize how San Diego is destined to figure among the metropolitan sea ports.

Sacramento, with her gain of 52.6 per cent. for the past decade, and her present population of 44,696, is in much the same position as San Diego. Sacramento has but just begun to grow. With the development of her magnificently fertile background, with her position at the gateway of water navigation, with her excellent railroad connections and her climate, guaranteeing the productiveness of her vast agricultural territory, Sacramento is just entering on a career of expansion, aggrandizement and prosperity.

Pasadena claims 30,000 and Fresno 30,000. There is no way at present to tell whether they are overestimating their population.

As far as the tabulation of the census returns from California at large is concerned, little has yet been done. There are three divisions of the census bureau—population, agriculture and manufactures.

VAST AMOUNT OF DETAIL.

The population division will have to get up not only the figures for the larger cities, but it will also have to tell what the population is for the State at large and by counties. The other divisions are working, as their names imply, on the figures for manufacturing and agriculture.

The figures compiled by the enumerators are all in. They are in the hands of the clerks, who tabulate, classify and add them. Delay is occasioned by various causes, one of which is the seeming necessity for correspondence regarding things not made perfectly plain in the reports from the field.

There should, however, be bulletins of the population of the State by counties before Congress meets.

The manufacturing figures will take longer, because of the great extent of the State, which made it more tedious to collect the desired data.

The returns from California's farms and orchards and vineyards will be slow in coming in, also.

In other States there is no such great diversity of agricultural occupation. In California the range of production runs the gamut from wheat to dates, and from frogs to ostriches. At any rate, it is said there are farms for frog raising in California, and probably there are others which would excite even more comment.

ORDER OF TABULATION.

The practice in the Census Bureau is to tabulate first the value of farms, the acreage, the livestock and hay and cereals. Next comes fruit, and so on. In three or four months the figures for cereals will be given, but on account of the very many things produced in California, the people there will have to wait to know how they are rated, and what their production amounts to.

There is a good deal of speculation as to what the population of California will be. During the previous decade the increase in population in the State at large was 22.4 per cent., or 271,000.

If the same number of persons were added from 1900 to 1910, the population now would be 1,756,708. But every one who has given it thought believes that the State grew much more rapidly during the past ten years.

The result is being awaited here, as well as in California, with great interest and impatience.

CHANLER IS WON OVER.

Artist Promises Attorneys He'll Be a Witness to Try to Save Property from Cavalieri.

[BY DIRECT WIRE TO THE TIMES.]

NEW YORK, Sept. 23.—[Exclusive Dispatch.] Alleging that Robert W. Chanler had no legal right to revoke the power of attorney he gave her to collect his fortune on demand, Lina Cavalieri today instructed her attorneys to begin suit for the full amount of money and the funds he tried to convey in the ante-nuptial agreement.

Chanler has told his lawyers that he will go on the stand and give testimony to show that Cavalieri infatuated him to a point where he signed over the property he had no right to sign, under promises of a long elysian life together in beloved Paris.

He will testify that he had previously been forced by divorce courts to put away part of this property for the care of his two children.

In answer to this Cavalieri will say that Chanler made part of the agreement, at least in the presence of one of his own lawyers, and that he has not a right to revoke it now unless he can show extraordinary cause.

QUAKE SHOCK AT PHOENIX.

PHOENIX (Ariz.) Sept. 23.—A slight earthquake shock was felt here this evening by persons in upper floors of the high buildings. This is the third shock felt hereabouts in twenty-five years. No damage has resulted.

Mrs. Ida Von Claussen,

who has whipped bankers and created much excitement in New York recently, and who yesterday broke a week's calm by announcing that Roosevelt and Lodge were conspiring against her.

WOW!

IDA WEARS AN INDIAN SIGN.

SAYS ROOSEVELT AND LODGE PUT IT ON HER.

But Mrs. Von Claussen Says She Doesn't "Care a Whoop"—If She Can't Prosecute the Colonel Here She'll Go Abroad, Marry a Foreigner, and Start Proceedings.

[BY DIRECT WIRE TO THE TIMES.]

NEW YORK, Sept. 23.—[Exclusive Dispatch.] With the statement that she could not win her cases because Theodore Roosevelt and Senator Henry Cabot Lodge had started a boycott in the courts against her, Mrs. Ida Von Claussen, the punching agitator who knocks out bank presidents and others who do not behave in accordance with her wishes, smashed her way into the news again today.

"And I can prove it," cried Mrs. Von Claussen. "I can prove that Roosevelt and Lodge have got the Indian sign on me. I've got documentary evidence of it. Here is a letter from a lawyer saying that if he took my cases for me he would be tried for treason."

Mrs. Von Claussen flourished a piece of paper and stamped on the floor.

Beside asserting that Col. Roosevelt and Senator Lodge were in a conspiracy to put a crimp in her personal affairs to prevent her from publishing her book, "Forget It," which she classifies as an "exposé of Roosevelt," the pugilistic lady averred that the press had been influenced to "knock" her by orders of Mr. Lodge.

In addition, she declared that she did not "care a whoop," but was going to Saratoga next month to get busy on her suit against Mr. Roosevelt for $1,000,000 which she filed some time ago.

"They fired the suit at my head," she said, "but I'll get to them yet. I'm going to press the thing, and if they won't let me prosecute Roosevelt and I can't get a lawyer who is not afraid to further my interests, I'm going abroad and marry a foreigner, so that I can bring my case in the foreign courts."

STEPSON SHOOTS FARMER.

YUBA CITY (Cal.) Sept. 23.—Jefferson Thomas, a well-known farmer of Yuba county, was shot and probably fatally wounded today by Amos Hunt, his stepson. The shooting occurred on the Thomas ranch, nine miles from Wheatland, and followed a quarrel over the distribution of property. Hunt shot Thomas five times with a revolver. Hunt was arrested.

LAND SALE POSTPONED.

WASHINGTON, Sept. 23.—Owing to the inaccessibility of the abandoned Fort Bowie military reservation in Southeastern Arizona, the sale of about 22,000 acres of land, which was scheduled to take place there on October 10, has been postponed by the General Land Office.

DEAD ONE? HUH!

CANNON IS FEATURE.

Uncle Joe Attends Convention.

Illinois Republicans Approve Tariff Law and Applaud President.

Speaker Says Insurgents Try to Assume Halo at His Expense.

"Better to Fight and Fail, True to Principles, Than to Desert."

[ASSOCIATED PRESS NIGHT REPORT.]

SPRINGFIELD (Ill.) Sept. 23.—"Uncle Joe" Cannon—which is the proper appellation down here where many years ago the young lawyer, Joe Cannon, rode the circuit with three law books and the high hope of youth—attended the Republican State Convention today and enjoyed himself.

He saw a platform adopted meeting his tariff ideas, heard address approving the work of Congress and President Taft; put his arms around many old friends, smoked cigars and delivered a speech himself amid vociferous applause.

He swung his arms, stamped his feet and shouted as he talked, and occasionally he smiled. True, the platform adopted did not mention him by name, but the reason did not lie in himself.

LORIMER'S NAME OMITTED.

Senator Lorimer's name was omitted as a starter, and after some deliberation, but in order that its absence might not be too glaring, it was agreed to omit the names of Senator Cullom and the Speaker. Senator Cullom personally caused the withdrawal of the blank complimentary to himself.

Mr. Cannon declared the insurgents were trying to put a halo on their heads at his expense. He continued:

"This is not a time of war. Thank God, it is an era of peace in this country. I recite this incident not to stir up animosity, but in the contest touching economic policies, in the presence of misrepresentation, in the presence of falsehood, in the presence of denunciation abounding everywhere, but most in the uplift magazines and a large portion of the metropolitan press, it is time for the Republican party in Illinois and all over the country to stand up and be counted.

KEEP THE FAITH.

"I pray God to help the great party keep the Republican faith whether we succeed or fail. It is better to stand and fail standing true to correct principles and policies of government which underlie the prosperity of 90,000,000 people, than cowardly to turn your back to the contest, flee from the enemy, apologize and excuse.

"We made a platform in Chicago in 1908. We nominated and subsequently elected Taft. We elected a Republican House with a nominal majority of more than forty, and almost two-thirds majority in the Senate. Taft is a great man. He has the judicial temperament. He would preserve the coordinate branches of the government as the fathers made them—and wisely made them—for the protection of the rich and poor, weak and strong.

"Taft has performed the duty of his great office and he has left it to Congress to legislate and to the courts to interpret the law. He could not do differently if he were to try, because God gave him that kind of manhood. The judicial temperament is not spectacular; it does not play the role of an evangel. I want the President of the United States—your President and mine—to stand by his duties as defined in the Constitution and codperate with his party in writing upon the statute books just legislation, keeping his oath of office to see that the laws are enforced. Taft has done all these things.

PROUD OF REPUBLICANS.

"I am proud of the reputation, I am proud of the achievement of every

(Continued on Second Page.)

EYE-OPENER.

PLUGS WITH GRAPES FOR BIG SHOW SITE.

[BY DIRECT WIRE TO THE TIMES.]

CINCINNATI, Sept. 23.—[Exclusive Dispatch.] Today was "California Grape Day" at the Ohio Valley Exposition. Though the management had arranged the programme for North Cincinnati and California jointly, the thousands who visited the grounds insisted on calling it California day. And California was much in evidence from the time the gates opened in the morning until the curtain fell on the show for the night, some called it "California Grape Day."

Every one on the grounds seemed to be eating grapes—big, luscious, red grapes, which were the gift of the California delegation.

Dr. Robert Newton Lynch, special envoy of the Governor of California, and the Mayor of San Francisco and Special Commissioner of the Panama Exposition, brought the fruit in two car loads and distributed it to all comers.

Dr. Lynch has put in some good licks in the way of strengthening the cause of San Francisco in securing the Panama exposition. He gave a luncheon to the directors of the exposition in the "Over the Rhine" restaurant at 1 o'clock, and at 2:30 o'clock spoke in Music Hall on the Panama Canal Exposition.

Urging that San Francisco is the most logical and advantageous place in which to hold the great show, he called attention to the advantages of the climate in his section, pointed out in detail the natural resources, and emphasized the fact that the citizens had raised a fund of $17,000,000 to turn over to the management of the exposition. Mr. Lynch made a favorable impression. He left tonight for the Golden Gate.

The news that California was giving away grapes soon reached the ears of all within all the grounds, and it was not long before the platform was swarming with people. All day long multitudes were eating the luscious fruit, and many carried baskets of the grapes to their homes. The little midgets of Tiny Town heard of the "grape line," and the little men and women swooped down upon the grape distributers.

POLITICAL.

VICTORY IS ASSURED NOW.

Roosevelt Says Chances Are Still Better.

Preparing Platform for New York Convention.

Colonel Will Leave for Saratoga Sunday.

[ASSOCIATED PRESS NIGHT REPORT.]

NEW YORK, Sept. 23.—The pre-convention fight between the Republican "old guard" and the insurgents virtually closed today.

After a day of conferences with politicians from various parts of the State, Col. Roosevelt said the chances for victory were even better than yesterday, when he predicted that the insurgents would have a majority of at least 100 delegates at the Saratoga convention next week.

Col. Roosevelt spent some time today in going over the draft of a platform.

A direct primary plank, in particular, was considered at length, but no one was willing to say how it should be shaped. Tariff and labor planks also received careful consideration.

Resolutions pledging support to Theodore Roosevelt in every step he may take in his effort to popularize party government, and to effect equal opportunity in business, "through the divorcement of business and politics," were adopted here today at a meeting of the Executive Committee of the Republican League of New York.

A telegram also was sent to President Taft, expressing approval of the stand he took in his letter to Lloyd C. Griscom defining his attitude in the contest between Col. Roosevelt and the "old guard."

EARLY START PLANNED.

Col. Roosevelt has decided to get an early start for the Saratoga convention. He will leave for the convention city on Sunday.

The State convention will open at Saratoga on September 27. William Barnes, Jr., of Albany, leader of the Old Guard, will be the first of the notables to arrive at the seat of war. He will be in Saratoga before sundown and by nightfall will be joined by State Chairman Woodruff and other lieutenants.

Chairman Lloyd C. Griscom of the New York county committee, will march upon Saratoga in probably the most unusual way that a leader ever approached that scarred political battlefield. He will go up the Hudson in the motorboat Tarpon, which nearly drowned Col. Roosevelt in his trip across the sound from Oyster Bay to New Haven to meet President Taft. He will stop off at Staatsburg, and thence go by automobile across country to Saratoga, arriving late Saturday.

The office staff of both the county and State committees will leave for Saratoga tomorrow afternoon and local delegations will begin to depart on Sunday.

JOHNSON AT CHICO.

Republican Candidate for Governor Says His Defeat Means Victory for Southern Pacific.

[ASSOCIATED PRESS NIGHT REPORT.]

CHICO, Sept. 23.—"California must be governed by men, not things," said Hiram Johnson, Republican nominee for Governor, in addressing the largest political gathering in the history of the city. The candidate said his defeat would mean the victory of the Southern Pacific in this State.

"I owe the people of California a debt I never can pay," he said. "I can pay it only in part by giving the State a clean government and wiping out of California the Southern Pacific bureau.

"I'm not tearing up the railroad tracks. I'm not stopping progress. I am for a square deal and a fair deal.

"The defeat of the Republican party will not be a Democratic victory, but a victory of the interests of the standpatter, Southern Pacific. I am advocating the same principals now that I did before the primary. I want to look every man in the eye and tell him that I am for clean government."

REGISTERS HEAVIEST VOTE.

"DRY" THREAT STIRS ST. LOUIS.

[ASSOCIATED PRESS DAY REPORT.]

ST. LOUIS, Sept. 23.—What is said to be the heaviest registration of voters in years in the city of St. Louis was brought out yesterday through agitation on the proposed State-wide Prohibition Constitutional amendment. It is said the registration will reach nearly 133,000. The work of compiling the figures will be completed today. The prohibition amendment is to be voted on at the November election, and friends are making a vigorous campaign in its behalf.

TWINS TO ROUND HORN.

Fastest Atlantic Coast Boats Will See Winter Service on Pacific, It Is Said.

[ASSOCIATED PRESS NIGHT REPORT.]

NEW YORK, Sept. 23.—The twin flyers, Yale and Harvard, of the Metropolitan line, plying between New York and Boston, will not tie up for the winter, according to information which the Herald will print tomorrow, but will round the Horn for service on the Pacific Coast.

Officials of the company would neither deny or confirm this statement tonight, but it was admitted that both ships would be placed on new routes this winter.

The Yale and Harvard are turbine driven, burn oil and are the fastest ships in the coastwise trade.

MURDER MYSTERY IN SPOKANE.

Affair Bears the Marks of Black Hand. Victim Unidentified—Money Found in Clothing.

[ASSOCIATED PRESS NIGHT REPORT.]

SPOKANE (Wash.) Sept. 23.—Murder, bearing the marks of a Black Hand mystery, was committed here early today.

Following the reports of three revolver shots, the body of a well-dressed Austrian was found lying face downward in a clump of trees. The slayer had disappeared, but the imprints of his hob-nailed shoes were traced for more than a block.

The victim was a man about 30 years of age. No papers could be found revealing the man's name, but the discovery of money in his clothing precludes the theory of robbery.

CANNON IS FEATURE.

(Continued From First Page.)

great Republican, whether he be in or out of public life, and I am proud of the record made by the Sixty-first Congress.

"When it came to the crucial moment, we had a bare majority of only five in the House—something which perhaps the country does not understand—but we kept the pledges that were made in the Chicago platform. We enacted the Payne tariff law, which has been abused and misrepresented from every standpoint. It has been so much abused that some of the children in the country cry aloud when they wake up in the night, and say, 'Oh, mother, mother, the Payne tariff law is about to catch us.'

"When we entered upon the revision of the Dingley law there were some Republicans who said we could not make a scientific revision; we did not know enough; we did not have sufficient information, and they would get up and pick out one schedule or one item in a great measure that included $500, and denounce it, and pound it and stamp it together, and, if they had their way about it, we would not have kept the platform pledge because of the lack of information; and yet we received our instructions from the national convention to enact a new tariff law.

PERFECTION IMPOSSIBLE.

"While it may be wrong in an item here and there, I want to say that so long as the human race survives, when it comes to making a great tariff law that assists in gathering $800,000,000 or $900,000,000, to carry on this government, that must be passed by a majority of the House and Senate, representing a territory stretching 3500 miles, from one ocean to the other, with complex and diverse interests, nobody ever has or ever will or ever can, enact a perfect revenue law.

"The older I get, and the more I see of myself and of men, the more strongly convinced I am that perfection resides with God alone, together with all wisdom and all power.

"There was a period of uncertainty and a slackening of industry while we were considering the tariff. I dislike to see the business and production of the country halted and held back for any reason, and that is why I am sometimes called a standpatter. I have been through five revisions of the tariff, and I have seen the demoralization that ensued, pending and sometimes following a change in the revenue law. If I had all the power and all the wisdom, I would revise the tariff every day without notice to anybody.

KEPT LAW PROTECTIVE.

"Under the Payne law, the free list is larger than it ever was under any tariff law from the foundation of the government, and the average ad valorem on importations is less than under any tariff law for the last sixty years, not excepting the Walker tariff law. We reduced the rates here, there and yonder, but we kept the law a protective measure.

"Under that law the revenues have increased until the breeches and the vest meet and there is $26,000,000 surplus for an appropriation. Before that there were idle cars and many men out of work.

"Our friends, the enemy, and the great metropolitan press, or a portion of it, do not print long editorials setting forth the facts that I am stating. From pride of opinion or otherwise, they put off in a corner in fine type any statement that may be favorable to the tariff law and pile up the headlines, and the headlines in the main give the lie to the dispatch, and the dispatch frequently tells only a half truth.

"Do not let any man think I am abusing the press. It has its legitimate place. If I were to abuse it, even though I should live to be as old as Methuselah, God knows I never would get even with it. If there is any council that is necessary to be taken in this time of history, with the many false prophets abroad, with denunciation and with hot fire all over the country, with our Democratic opponents attacking us and seeking to tear down when they never have in my lifetime demonstrated any capacity to build up—if there ever was a time in peace when the command that was given to the children of Israel to move forward should be heeded, it is now."

PLATFORM FEATURES.

The platform commends President Taft and Congress, "who, as agents of the people, have carried forward another step, the principles and policies which have dominated and controlled the government of the United States for the most progressive half century of civilized life."

The platform continues: "In accordance with the pledges of the national platform, a proclamation was issued by the President within forty-eight hours after his inauguration, convening Congress in extra session for the purpose of revising the tariff. In less time than was consumed by the previous Congress in a general revision of the tariff, and with fuller investigation through the committees named, and freer consideration by Congress, the present tariff bill was enacted and signed by the President August 5, 1909.

"The confidence manifested in all lines of legitimate business under this law demonstrates its substantial merits. The free interchange of products between the United States and the Philippine Islands has been brought under this law to the advantage of both.

"Notwithstanding the general and manifest advantage of the present tariff law, criticism has been made regarding particular schedules. This was unavoidable and inevitable under present conditions, and has been our experience with every revision of the tariff measure."

PRESIDENT COMMENDED.

President Taft is commended for his efforts to procure the creation of a tariff commission.

The platform also commends President Taft for his steps to advance conservation.

On legislative scandals it says: "We denounce the corruption that has been exposed in the last General Assembly, and demand the most rigid investigation thereof by grand juries and courts. We favor an exhaustive investigation of the charges which have been made, and punishment where guilt is proven. We denounce the bipartisan combination of sixty Democrats and twenty-four Republicans which controlled the legislative machinery of the House of Representatives in the last General Assembly, and disavow any party responsibility therefor."

DENEEN'S KEYNOTE SPEECH.

Gov. Deeneen, as temporary chairman, opened the convention with a keynote address, in which he discussed the tariff along the lines laid down by President Taft in his campaign letter to the Republican Congressional Committee.

Mr. Deneen was enthusiastically cheered. He declared that eighteen months had passed since the Taft administration assumed control and they had been fruitful in the enactment of legislation in redemption of the pledges of the 1908 platform, such as tariff revision, the amendment of the interstate commerce law, passage of the law authorizing the President to withdraw public lands from entry and to protect water-power sites and conserve natural resources; passage of the postal savings bank law; amendment of the employer's liability law, and passage of the law compelling publicity of campaign for campaign expenses.

These achievements, said the speaker, entitled the party and the President to a vote of confidence by the American people.

"In my judgment," he said in conclusion, "the party should declare for certain amendments to the primary law, the election law and the civil service law; the passage of a corrupt practice and an anti-pass and anti-frank law; the abolition of the minority representation system; the passage of employers' liability and workmen's compensation acts; the enlargement of the control of the railroad and warehouse commission over the rates and service of railroads, express companies and telegraph and transportation companies; the amendment of the commission form of government, conserving of the water power of the State, created at vast public expense, and the construction of the waterway as provided for by the constitutional amendment."

Discussing the recent airing of alleged corruption in the Legislature, the Governor said:

"The confessions of four members of the Legislature and the statement of four others indicate the existence of an extensive system of corruption which the Republican party of Illinois must not merely denounce, but must correct by acting as a whole, in harmony with the views of our party as expressed in its convention."

FIFTY-SIX CALL HIM DAD.

Aged Vermont Convict Asks for Pardon So He Can Divide His Large Estate Before Death.

[BY DIRECT WIRE TO THE TIMES.]

RICHMOND (Va.) Sept. 23.—[Exclusive Dispatch.] The father of fifty-six children and owner of over 3000 acres of land in the mountains of Buckingham county, valued at $50,000, Samuel Mangold, a convict, 75 years of age, serving a term of eight years for shooting and almost killing one of his four legitimate sons, when the boy disobeyed him, has applied for an unconditional pardon from the Governor, in order that he might settle his earthly affairs and not die intestate, thus causing intricate litigation should his many children attempt to secure part of his property.

He is broken in health, from six years' imprisonment, and is an invalid at the State Farm.

Mangold was married but once. Rev. W. J. Maybee, superintendent of the Childrens' Home Society, recently went to Buckingham county, where he learned of the many children on the Mangold property.

In their interest he investigated conditions and was surprised to learn, in discussions with their mothers, that fifty-six claim the convict as father. They live in cabins scattered over the mountains.

TWO BLAMED FOR WRECK.

Motorman and Conductor of Southbound Extra Held for Indiana Disaster.

[ASSOCIATED PRESS NIGHT REPORT.]

FORT WAYNE (Ind.) Sept. 23.—The directors of the Fort Wayne & Wabash Valley Traction Company tonight forwarded to the Indiana Railroad Commission at Indianapolis a report of their investigation of the cause of the collision between two cars near Bluffton, Wednesday, in which forty persons lost their lives.

The report charges Motorman H. F. Corkwell and Conductor Del Wilson, of the southbound "extra" car with responsibility for the wreck. If they had followed orders, it is alleged, they would have waited for the northbound car at a stop four miles north of the curve where the collision occured.

STRIKES LEDGE, IS DROWNED.

SEATTLE, Sept. 23. — Occidental Mine No. 3, at Palmer thirty miles southeast of Seattle, was ooded last Tuesday by the escape of a large body of water released by a miner's pick. The miner was drowned and seventeen comrades barely escaped. George Brinn, working in chute No. 25, struck his pick into a face of coal, and water spurted out. A moment later a torrent burst through the wall, overwhelming Brinn. His companions fled to the surface. Mine experts believed that the torrent come from an underground river fed from mountain streams.

NOT SUICIDE.

HORSE TAKES POLICEMAN OVER ROAD TRAVELED BY SLAIN MAN.

[BY DIRECT WIRE TO THE TIMES.]

MUNCIE (Ind.) Sept. 23.—[Exclusive Dispatch.] What was supposed last night to be a case of suicide is now known to have been a case of assassination, and the police are seeking to solve an unusual mystery.

Between 7 and 8 o'clock Norman Black, a wealthy banker, took his horse and buggy from a livery stable. An hour later the horse returned to the barn with Black sitting upright unconscious in the buggy, blood oozing from a bullet wound in his head. Black died two hours later at a hospital.

Examination showed that the assassin had carefully propped the dying man up in the buggy and had probably turned the horse's head toward the barn. Persons who saw the buggy and its occupant on the way to the barn failed to observe that Black was not driving the horse.

An autopsy held today revealed that a single bullet had penetrated the brain. A slight clew was furnished this morning by Edward Rae, a Big Four railroad flagman, who said that about 7:30 o'clock last night he heard the shots fired in quick succession at a point about two blocks, he judged, from the crossing where he is stationed.

The police declared tonight that an arrest in the case would be made before morning.

Black's horse, without guilding, took policemen over what is believed to be the exact route covered by the banker last night. The animal stopped in the driveway of a residence on the South Side and then returned to the barn where it is kept by the circuitous route it is known to have taken last night in bringing back the dying man.

ISOLATION.

TWICE SNUBBED IN CONVENTION

Lee O'Neil Browne Refused Recognition.

Democrats of Illinois Inclined to Ignore Him.

Plank Adopted Against Practice of Bribes.

[BY DIRECT WIRE TO THE TIMES.]

EAST ST. LOUIS (Ill.) Sept. 23.—Lee O'Neil Browne, recently acquitted of bribery in connection with the election of United States Senator Lorimer, was refused recognition today on the floor of the Illinois Democratic State Convention. As a member of the Resolutions Committee, he was told by Roger C. Sullivan, National Committeeman of the Democratic party in Illinois, not to assert himself.

In reading the list of members of the Resolutions Committee, the secretary read the name "L. O. Browne."

A delegate asked: "Who is this L. O. Browne?"

The question was ignored by the chair, and when the delegate insisted on a reply, Browne arose and said:

"If the gentleman wishes information, I am the man to give it to him."

He was not allowed to reply, and Congressman Henry T. Rainey, chairman, obtained order under difficulties.

ANOTHER REBUFF.

The second rebuff came to Browne just as the convention adjourned after the adoption of the platform. With the motion for adjournment pending, Browne stood with his friends in the center of the hall, demanding recognition. He was ignored.

After the convention was brought to a close, he made his way to the chairman and explained he wanted to say he could not approve of that part of the platform which referred to United States Senator Lorimer.

The Democratic party, according to the platform, admitting that Lorimer was elected by the votes of some of its party, does not assume it has any political interest in Senator Lorimer, and it does not consider him as representing the principles of the party. The election is deplored.

The original draft condemned "bath-room tactics" and "jackpot" legislation. These words were eliminated by the committee, according to the secretary, because they were objectionable.

THE REVISED PLANK.

The revised plank reads:

"The Democratic party is unalterably opposed to the giving or the taking of bribes by those seeking legislative favors, and we condemn in unmeasured terms any person or persons, Democratic or Republican, who may have been guilty of any participation therein and declare in this connection that we favor the election of United Stats Senators by the direct vote of the people."

The platform came out squarely for home rule for cities and villages. The plank opposing the cumulative system of voting for legislators was eliminated.

Congressman Champ Clark of Missouri was the principal speaker.

TO PROCEED.

NO DELAY IN LORIMER CASE.

SENATE COMMITTEE WILL TAKE TESTIMONY MONDAY.

Motion of Defense Attorney to Delay Hearing Until After the November Election Is Considered and Denied as the Reasons Given Were Not Thought to Be Sufficient.

[ASSOCIATED PRESS NIGHT REPORT.]

CHICAGO, Sept. 23.—The Senatorial sub-committee on privileges and elections, which convened here to investigate the alleged fraud in the election of United States Senator William Lorimer, decided today to proceed at this time with the taking of testimony and not to postpone action until after the November elections, as urged by the Senator's attorneys.

At the opening of today's session, Chairman Burrows announced that the committee would permit Attorneys Alfred Austrian, representing the Chicago Tribune and Elbridge Hanecy, representing Senator Lorimer, to appear in the hearing.

Attorney Hanecy presented his formal motion for a continuance of the hearing until after the November elections. The Tribune's list of witnesses was submitted and the committee began consideration of methods of procedure. The committee's decision overruling Senator Lorimer's plea for delay was announced by Senator Paynter of Kentucky, who said:

"The committee has given due consideration to the petition made for a continuance of this hearing until after the November elections and has not found the reasons of sufficient weight to warrant the delay."

A short conference resulted in the announcement that the session would adjourn until Monday morning to permit Senators Bulkely of Connecticut and Frazier of Tennessee to be present.

CONGRESSIONAL NOMINATION.

Thirty-sixth New York: Charles Bennett Smith, Democrat.

PROGRAMME.

CHAMP CLARK TELLS EDITORS WHAT DEMOCRATS AIM TO DO.

[ASSOCIATED PRESS NIGHT REPORT.]

ST. LOUIS, Sept. 23.—Champ Clark, minority leader in the National House of Representatives, addressed the Democratic Editorial Association of Missouri tonight. He said:

"The circumstances which surround us presage a Democratic victory. Democrats in the House got together and fought together during the year 1910 and thereby set a wholesome example to Democrats throughout the land.

"We want to win such a victory this fall as will put hope into every Democratic heart betwixt the two seas, and make the elections this year and two years hence duplicates of the elections of 1890 and 1892. The quarrels among the Republicans are similar to what they were then; conditions are much the same now as then; at that time they were loaded down with a tariff bill so obnoxious that it could not be defended, and they are in the same woeful plight now; why, then, should not the results now be similar to the results then?

"It is said that if we carry the House we must shoulder responsibilities. Of course we must, and where is the Democrat craven enough to fear or shirk responsibilities?

"We are admonished that if we will only let this election go by default and thereby leave ourselves in a position of no responsibility, the Republicans will continue to fight among themselves, which will enable us to win everything in 1912.

"If we are such fools and cowards as not to be willing to assume such responsibility as goes with a Democratic House, when confronted with a Republican President and Republican Senate, how can we convince men that we have the sense, courage and patriotism to control the House, the Senate and the Presidency for the welfare and glory of the republic?

THE PRESIDENT'S LETTER.

"The President's letter to Congressman William B. McKinley reads very much like a motion for a new trial in a case that had been decided against him. Their promises to revise the tariff downward were of their own making—their failure to revise it downward was their own doing. They sinned away their day of grace and to them is peculiarly applicable the old saying: 'The mill will never grind with the water that has passed.'

"I will not weary you with quoting tariff rates. Suffice it to say that, in my judgment, so long as a tariff law compounded of specific and ad valorem rates stands on the statute books, levying an average of 102 per cent. on blankets—cheap blankets, which everybody must use—and an average of 106 per cent. on women's and children's dress goods and on nearly every manufactured article in proposition, the agitation for a reduction in the tariff will go on.

"It is constantly charged that the Democratic party is a party of negation. This is not true. If entrusted with power, the Democratic programme would certainly include:

"First, a reduction of the tariff to a revenue basis.

"Second, we would increase our trade by reciprocity treaties with foreign nations, particularly with Central and South America, and with Canada.

"Third, we would abolish all superfluous offices.

"Fourth, we would cut appropriations to the needs of the government, economically and effectively administered.

"Fifth, we would restore our merchant marine to its ancient commanding position on the high seas, which Democrats once gave to it.

"Sixth, we would submit a constitutional amendment providing for the election of United States Senators by popular vote.

ANTI-TRUST LAWS.

"Seventh, we would strengthen the anti-trust laws and enforce them in every feature, especially enforcing the criminal part of them so energetically that the violators thereof would cease their nefarious operations.

"Eighth, we would enact measures providing for a real, comprehensive conservation of our natural resources.

"Ninth, we would provide for the improvement of our vast system of waterways on an adequate and comprehensive plan, so as to make it a real and most valuable factor in our commercial growth and prosperity.

"Tenth, we would set the nine committees on expenditure in the nine departments of the government to work in earnest and industriously discharging their duties in finding out and exposing the extravagances of the Republicans, thereby digging out the facts on which to base economies."

Superb Routes of Travel.

SAN FRANCISCO AND PORTLAND S. S. CO.'S—NEW STEAMSHIP

BEAR

SAILS MONDAY, SEPT. 26

AT 10:30 A.M. FROM SAN PEDRO FOR SAN FRANCISCO, ASTORIA & PORTLAND.

S. S. ROSE CITY, OCTOBER 1; NEW S. S. BEAVER OCTOBER 6.

Ticket Office 530 South Spring Street

TELEPHONES: MAIN 962—10396.

San Francisco, Eureka, Seattle, Vancouver, Victoria

STEAMERS GOVERNOR OR PRESIDENT—Leave San Pedro 12:00 A.M., Redondo 1:00 P.M., EVERY THURSDAY.

STEAMER SANTA ROSA leaves San Pedro 10:00 A.M., Redondo 1:00 P.M., Every Sunday.

FOR SAN DIEGO—Daylight Ocean Excursions—leave San Pedro 10:30 A.M., Every Wednesday and Saturday.

Low Rates—Largest Steamers—Quickest Time—Best Service.

TICKET OFFICE—640 S. SPRING ST. Phones—Home F2045; Sunset—Main 47. Rights reserved to change schedules.

REDONDO BEACH—The Ideal Resort

THE BEACH OF GREATEST COMFORT. ALL THE BEST ATTRACTIONS. CARS EVERY FEW MINUTES FROM SECOND AND SPRING STREETS. LOS ANGELES AND REDONDO RAILWAY.

3 DAYS TO CHICAGO, ST. PAUL, MINNEAPOLIS

Via Scenic Route. Lowest Rates. Choice of Lines. Let Us Plan Your Trip.

C. A. THURSTON

G. A., C. & N. W. RY., 605 SO. SPRING ST., LOS ANGELES.

Theaters—Amusements—Entertainments.

ORPHEUM THEATER—VAUDEVILLE

Paying particular attention to entertaining ladies and children.

Minnie Dupree & Co. "The Minister's Wife."

Al Jolson Late Star Dockstader's Minstrels.

Original 6 Kaufmanns Cyclists Extraordinary.

Mlle. Renee "Goddess of Music."

MATINEE TODAY

"The Operatic" J. C. Nugent "The" Flanagan & "On and on" Harvey-de Vo Dancing

EVERY NIGHT—10c, 25c, 50c, 75c. MATINEES DAILY

MOROSCO'S BURBANK THEATER—TRIL

This Afternoon and Tonight. Last Times of "

BEGINNING MATINEE TOMORROW.

By Special Arrangement with W. A. BRADY, a great Revival of one of the World's Most Famous Dramas, MISS RAMBEAU as TRILBY, MR BEASLEY as SVENGALI. Prices, 25c, 50c, 75c. Matinees Saturday and Sunday, 10c, 25c, 50c.—NEXT WEEK—"UNDER SOUTHERN SKIES."

LOS ANGELES THEATER—ALBINI Will Repeat His Great E

This Afternoon and Tomorrow Aft

THIS IN ON ACCOUNT OF THE MANY THOUSANDS OF PEOPLE UNABLE TO GAIN ADMISSION TO THE LOS ANGELES THEATRE TO WITNESS THIS SENSATIONAL EXHIBITION AND TO SEE HIM ODDS THE BIGGEST BILL OF VAUDEVILLE STARS EVER WHERE IN THE WORLD AT 10c, 25c, AND 50c.

Three Shows Tonight and Tomorro

COMMENCING PROMPTLY AT 6:30—COME EARLY

THE AUDITORIUM—"THEATER BEAUTIFUL"

WEEK OF SEPTEMBER 26—NO

THE SPECTACULAR HAWAIIAN MUSICAL COM

"THE MAID OF MANA

By Harry Girard and Joseph Blethen, Jr. Authors and produce

See the Big Battleship—The Big Dock

Miss Sherry Reeves—Jas. B. Sherry Reeves—Agnes Cain-Brown —Henry Balfour— Fred McPherson—Edward Philbrook—Hazel son—Ray Padrick— C. F. Seidel—T. J. Flynn—Alma Murphy Van Trump.

TWENTY MUSICAL NUMBERS

SEATS NOW ON SALE—PRICES: 50c to $1.50. SPECIAL MATINEE SATURDAY, 25c to $1.00.—BOTH PHONES.

PANTAGES THEATER—

Grand Opening Monday Evening, S

UNRIVALED VAUDE

Stars of All Nations

BARNOLD'S DOG AND MONKEY ACTORS. In their mos "A Hot Time in Dogville," including the original intermi est comedy animal act on earth; The International comedians The 20th Century Singer, New York's latest Noise; BRYANT, in William Weston's great Gambling Story, "15 LIOT BROS. Comedy Musical Sketch; FALTO DUO, MAURICE BURKHART, Character Singing Comedian.

MATINEE DAILY—TWO SHOWS AT NIGHT, PRICES: 10c, 25c, 50c.

BELASCO THEATER—Belasco-Blackwood Matinees TODAY

LAST FOUR TIMES of Channing Pollock's successful A LITTLE QUEEN."

COMMENCING MONDAY NIGHT—By special arrangement Shubert, LEWIS & STONE and the Belasco Theater Company Fitch's immensely successful comedy,

"GIRLS"

Regular Belasco Prices: Nights 25c, 50c and 75c; Matinees TO FOLLOW—The Belasco Company will give George play, "FIFTY MILES FROM BOSTON." Seats on sale Thurs

KAY'S—1901-3-5-7 Grand Ave., at W

Gallery of Paintings open at 10 A. M. to 10 P. M. FREE

"A Bachelor's Comfort

This world renowned painting by the celebrated French Artist placed on exhibition Sunday, September 11th for a short time. Seen by this noted painter were recently confiscated, because of the ab tation of U. S. currency.

GEO. J. BIRKEL CO. RECITAL HALL—

WELTE-MIGNON RECIT

Saturday Afternoon at 3 o'clock

THE WORLD'S MOST FAMOUS PIANISTS will be heard through the wonderful WELTE-MIGNON PIANO PLAYER. Music lovers are invited. ADMISSION FREE.

BASEBALL—LOS ANGELES vs. SACRA

CHUTES PARK, Sept. 20, 21, 22, 24, 25, 2:30 p.m.

VERNON PARK, Sept. 23, 2:30 p.m.; Sept. 26, 2:30 p.m.

Ladies free every day except Saturdays, Sundays and Holidays

LEVY'S CAFE CHANTANT—

TODAY, TONIGHT AND ALL

THE ROYAL HUNGARIAN GROZIEN TROUPE OF DANCERS, BOREL JULIETTE, in Popular Song and Harmony; COCHON, Russian Grand Opera Prima Donna. Farewell Appearance MONT, Favorite American Balladist, and KAMMERMEYER

Timely Special Announcements.

VISIT THE—CAWSTON OSTRICH FARM SOUTH PASADENA

The Celebrated Farm the Newspapers of America Have Been Describing Since 1886.

See The 150 Gigantic Birds—The Largest Incubator in the World. The Factory Making the Famous Cawston Ostrich Plumes.

25c Round Trip, Including Admission

Tickets at Our City Store and P. E. Rs. Depot

TAKE SOUTH PASADENA CARS ON MAIN STREET

CAWSTON CITY STORE, 313 SOUTH BR

LOS ANGELES OSTRICH FARM—OFF EASTLAKE PARK.

All Yellow Cars Transfer Direct to Farm. Fare 5c

BABY OSTRICHES HATCHED DAILY

Excursion tickets, round trip and admission, 25c. WE HAVE ONLY

Store 324 S. Broadway, Next to Blackstone's

Superb Routes of Travel.

PACIFIC MAIL S.S. CO.—For Honolulu, China, India, Manila and Around the

Steamers Manchuria, Mongolia, Korea, Siberia, China, Tenyo Maru now in service, being largest vessels sailing from the Orient via Honolulu. SAILINGS FROM SAN FRANCISCO: September 6, 13, 20, 27; October 4, 11, 18; Nov. 1, 8, 15, 22, Sailings from Eastern ports for all Trans-Atlantic terrain. For literature apply to H. A. Graham, Agent, 600 corner Sixth.

$8.35 FIRST CLASS SAN FRANCISCO $8.35

Including berth and meals. Portland, $15.35, $14.35; $22.35, $17.85. Passenger service unsurpassed. SAILINGS TUESDAY, THURSDAY and SATURDAY for PORTLAND and SEATTLE. WEST COAST S.S. COMPANY Spring, M. 1200. F2222.

FOR SAN FRANCISCO, SEATTLE, TA

AND ALL PUGET SOUND PORTS. MODERN, FAST, FIRE CO., E. J. EDWARDS, GEN. AGT., 601 Lissner Building. TICKET OFFICE, 630 SOUTH SPRING STREET.

EUROPE, Honolulu, Japan, China, A

$293.50—FIRST-CLASS AROUND THE WORLD TOUR Pacific Mail, North German Lloyd, Cunard, White Steamship Department. German American Savings

PROTEST.

NERS ARE UP IN ARMS.

Against the Report of Dr. L. M. Powers.

Many Employees Have Tuberculosis.

Now Issues Statement to Quiet Alarm.

[DIRECT WIRE TO THE TIMES.]

SACRAMENTO, Sept. 23.—[Exclusive Dispatch.] Dr. L. M. Powers of Los Angeles Board of Health is responsible for a small tempest in the faithfulness of canned fruit. Dr. Powers, secretary of the State Board of Health, is in receipt of a communication from the California Packing Company of San Francisco protesting against certain inferences alleged to have been given out by the Health Board, and which form the basis of a story which appeared in the Times that "people fear germs in canned fruits."

Dr. Powers went on to state that while in the employ of Los Angeles had investigated conditions in canneries and found an unusually large number of employés affected with tuberculosis. The California Packing Company officials protest, in their letter, that this article is unfair, and that their employés have been unduly hurt by the publication throughout the United States.

Dr. Powers stated today that it is his opinion that there is absolutely no connection between tuberculosis being transmitted by canned fruits.

"Fruit," he said, "that many employés are afflicted with tuberculosis in the country in the summer months, many of them go to the orchards to pick fruit. But, as for the disease being transmitted by the fruit, that is impossible. As a rule most of the fruit is handled by machinery, and not by men and women handle the fruit. All fruit is cooked or distilled before the cans are filled, the soldering is done by machinery.

"Aside from our inspectors show that the conditions of the canneries of the State are kept in first-class condition and every precaution is being taken for cleanliness. The difference between conditions five years in improving the conditions in the canneries is simply marvelous. We are watching all canneries closely, and any that do not come up to standard, are immediately taken in hand."

MARITAL EXPERIENCE.

Story of Congenial-Wedded Life Ended in Reno Divorce Suit.

[BY DIRECT WIRE TO THE TIMES.]

CHICO (Cal.) Sept. 23.—[Exclusive Dispatch.] A remarkable case of matrimonial infelicity, extending through nine years of married life, with a couple who have been congenial during all that time, has just come to light in a divorce complaint filed by Mrs. Ida Bugart, an attractive young matron, against William S. Bogart, connected with a trust company in the Bradbury building, New York.

The couple were married in 1900 and separated last October, during which time no children were born to them. Mrs. Bugart charges that he left her without provocation.

The complaint is sealed to prevent the publication of any defamatory statements which may be made in the suit.

The following, which Mrs. Bugart firmly believes to be the cause of her husband's desertion, has been more than once the subject of comment among the intimate friends of the couple, both of whom are prominent in social circles here:

"We, the undersigned residents of the city and students of the Chico State Normal School, hereby agree that we will not marry, nor become engaged to marry, any of the said students, both male and female, while we are students of the Chico State Normal School. We, the undersigned students, also agree that we will not marry, nor become engaged to marry, any of the said students, both male and female, while we are students of the Chico State Normal School. We, the undersigned students, also agree that we will not marry, nor become engaged to marry, any of the said students, both male and female, while we are students of the Chico State Normal School."

C. C. Van Liew, a prominent attorney of Chico, is named as co-respondent in the divorce complaint filed by Mrs. Bugart.

"The following pledge

THE PACIFIC SLOPE—What Happened Along the Coast.

PROTEST.

NERS ARE UP IN ARMS.

Against the Report of Dr. L. M. Powers.

ney Employees Have Tuberculosis.

e Issues Statement to Quiet Alarm.

[BY DIRECT WIRE TO THE TIMES.]

SACRAMENTO, Sept. 22.—[Exclusive Dispatch.] Dr. L. M. Powers of the State Board of Health in response for a small tempest in the preserves of canned fruit. The secretary of the State Board, is in receipt of a letter from the California Packing company of San Francisco protesting against certain inspection said to have been given by the State Board, and which is said to be the basis of a story which has led people fear germs in canned fruit.

The letter went on to state that the canners of Los Angeles had investigated conditions in their plants and found an unusually large number of employés affected with tuberculosis. The California Packing company, in their letter to the board, states that it is unfair, and that canners have been unduly hurt by the agitation throughout the United States.

Dr. Powers said today that it is his opinion that there is absolutely no danger to the consumer of canned fruits. He is said, "that many persons afflicted with tuberculosis are employed in canneries in the summer months, but that few of them go to the orchards to pick the fruit. But, as for the fruit being handled by the fruit, there is no danger. As a rule most of the canning is handled by machinery, and but few women handle the fruit. All fruit is carefully inspected before the cans are filled, and the ordering is done by machinery.

"Our inspectors show that the canneries of the state are in a first-class condition and that sanitation is being taken care of. The difference between the canneries of ten years in improving the canneries is simply marvelous. We are watching all canneries closely, and any that do not come up to standard are immediately closed."

MAN FIGHTS ANGRY SWAN.

Attacked While Clipping Feathers from Young Bird—Police Rescue Him.

[BY DIRECT WIRE TO THE TIMES.]

SAN FRANCISCO, Sept. 23.—[Exclusive Dispatch.] While clipping the feathers of a young swan in Quarry Lake, Golden Gate Park, William Leland, superintendent of animals and fowls in the park, was attacked by an older swan and beaten by its wings until he was driven back and stumbled into the water. As he attempted to rise he was time and again beaten back into the water by the powerful wings of the full-grown swan, and it was only after his calls for assistance brought John Kessing and Jack O'Shea, park policemen, to his aid, that he was able to make his escape. When rescued he was completely exhausted from his struggles with the birds.

EXPERIENCE.

Of Divorced-Wedded Life Leads to Home Divorces

[BY DIRECT WIRE TO THE TIMES.]

SACRAMENTO, Sept. 22.—[Exclusive Dispatch.] Dr. L. M. Powers of the State Board of Health is responsible for a small tempest in the preserves of canned fruit. The secretary of the State Board, is in receipt of a letter from the California Packing company of San Francisco protesting against certain inspection said to have been given by the State Board, and which is said to be the basis of a story which has led people fear germs in canned fruit.

The letter went on to state that the canners of Los Angeles had investigated conditions in their plants and found an unusually large number of employés affected with tuberculosis. The California Packing company, in their letter to the board, states that it is unfair, and that canners have been unduly hurt by the agitation throughout the United States.

Dr. Powers said today that it is his opinion that there is absolutely no danger to the consumer of canned fruits. He is said, "that many persons afflicted with tuberculosis are employed in canneries in the summer months, but that few of them go to the orchards to pick the fruit. But, as for the fruit being handled by the fruit, there is no danger. As a rule most of the canning is handled by machinery, and but few women handle the fruit. All fruit is carefully inspected before the cans are filled, and the ordering is done by machinery.

"Our inspectors show that the canneries of the state are in a first-class condition and that sanitation is being taken care of. The difference between the canneries of ten years in improving the canneries is simply marvelous. We are watching all canneries closely, and any that do not come up to standard are immediately closed."

EXPERIENCE.

Of Divorced-Wedded Life Leads to Home Divorces

[BY DIRECT WIRE TO THE TIMES.]

SACRAMENTO, Sept. 22.—[Exclusive Dispatch.] Dr. L. M. Powers of the State Board of Health is responsible for a small tempest in the preserves of canned fruit. The secretary of the State Board, is in receipt of a letter from the California Packing company of San Francisco protesting against certain inspection said to have been given by the State Board, and which is said to be the basis of a story which has led people fear germs in canned fruit.

The letter went on to state that the canners of Los Angeles had investigated conditions in their plants and found an unusually large number of employés affected with tuberculosis. The California Packing company, in their letter to the board, states that it is unfair, and that canners have been unduly hurt by the agitation throughout the United States.

Dr. Powers said today that it is his opinion that there is absolutely no danger to the consumer of canned fruits. He is said, "that many persons afflicted with tuberculosis are employed in canneries in the summer months, but that few of them go to the orchards to pick the fruit. But, as for the fruit being handled by the fruit, there is no danger. As a rule most of the canning is handled by machinery, and but few women handle the fruit. All fruit is carefully inspected before the cans are filled, and the ordering is done by machinery.

"Our inspectors show that the canneries of the state are in a first-class condition and that sanitation is being taken care of. The difference between the canneries of ten years in improving the canneries is simply marvelous. We are watching all canneries closely, and any that do not come up to standard are immediately closed."

whooping cough in the past two days. There is what might be termed an epidemic of the disease among the children. There has been no effort made to prevent the disease, and children are attending the public school who have been afflicted for weeks. Physicians state that unless some measures are taken at once it may mean the death of several more children, and they attribute the deaths that have already occurred to the carelessness of parents and teachers in allowing the children to attend school while afflicted.

NAIVE.

WANT VAN LIEW BACK AGAIN.

NORMAL STUDENTS PETITION FOR REINSTATEMENT.

"More Than a Teacher to Us; a Constant Benefactor and a Savior to His Students, Both Men and Women," Is Excerpt from Reasons Why Pupils Urge His Return.

[BY DIRECT WIRE TO THE TIMES.]

CHICO (Cal.) Sept. 23.—[Exclusive Dispatch.] That the students of the Chico State Normal School are not satisfied with the action of Gov. Gillett and the Board of Normal Trustees in dismissing Dr. C. C. Van Liew, was made clearly evident this afternoon, when the associated students of the school unanimously passed a petition asking that Dr. Van Liew be reinstated as president. The petition was passed among the students at the meeting, and out of the 200 present, all but twenty signed. The following is the petition:

"We, the undersigned members, students of the Chico State Normal School, hereby petition you, the board of the said institute, to reinstate Dr. C. C. Van Liew as president.

"The following are our reasons: We firmly believe in him; he has always been more than a teacher to us; a constant benefactor and a savior to his students, both men and women. His generous and wise supervision of the school has been an example and an inspiration to all. He can best continue the policy that has been established for the school. A new president would naturally change the policy and we believe that that would be detrimental to the best interests of the students."

"BLIND BOSS" IS DEAD.

Dominant Figure in Rhode Island Politics for More Than Generation Passes Away.

[ASSOCIATED PRESS NIGHT REPORT.]

PROVIDENCE (R. I.) Sept. 23.—Gen. Charles R. Brayton, the blind leader of the Rhode Island Republicans and the Rhode Island member of the National Republican Committee, died here today.

The death of Gen. Brayton removes from public life a man who, for more than a generation had been the central figure of Rhode Island politics. He was generally known as "the blind boss." Often he had been bitterly attacked by political enemies and his domination, labeled by the Democratic party as "Braytonism," frequently had been a campaign issue.

Charles Ray Brayton was in the Civil War and served throughout the conflict and at its close he was breveted brigadier-general "for faithful and meritorious service."

When Gen. Brayton was well advanced in the 40's he decided to study law.

HAS FAITH IN STATE.

Washington Governor Refutes New Conservation Theories—Says East Has Nothing to Husband.

[ASSOCIATED PRESS NIGHT REPORT.]

SPOKANE (Wash.) Sept. 22.—"I am not one who believes that our system of government is a failure and that there is no hope except through a new nationalism," declared Gov. M. E. Hay, in an address before the State Press Association at Wenatchee today. "God knows that as a nation we are suffering from many serious economic and social ills, but what we need is the scientific application of practical and sufficient remedies, not the wild incantations of a savage medicine man.

"Those Governors who favor control of our natural resources direct by a Federal bureau, come from States that have little or no public domain and practically nothing in the way of unappropriated natural resources to conserve. This State has proved its capacity to deal with the larger problems of government that every State must face."

DESERTED WIFE RELENTS.

Husband Held in Oregon on Charge of Grand Larceny Is Ordered Released by Sheriff.

[BY DIRECT WIRE TO THE TIMES.]

TACOMA, Sept. 23.—[Exclusive Dispatch.] Sheriff Payette today wired Medford, Or., from Montesano, to release Harry O'Neill, alias Charles Dailey, alias Frank Dow, who had been held for two weeks by the Oregon authorities on a charge of grand larceny, the complaint being made by his wife.

Mrs. O'Neill says she married O'Neill last December, in Wisconsin, and he induced her to sell her property, which brought $2300. They came West, and she was taken ill at Spokane. It is claimed O'Neill induced his wife to place the money in the bank and indorse her drafts over to him, after which he deposited them in the same bank in his own name, later deserting her and taking the money. He was traced to Sacramento, thence to Montesano, Wash., where he was to meet his wife, but he left before she arrived.

Mrs. O'Neill refused to sign the necessary affidavit for the requisition papers that her husband be brought back to be prosecuted for committing a felony, and not for the purpose of collecting a debt, and the authorities dropped the case and wired Medford to release O'Neill.

JUDGE'S TASK.

MUSICAL FARCE PARTNERS ARE JUST NOW SADLY OUT OF TUNE.

[BY DIRECT WIRE TO THE TIMES.]

SAN FRANCISCO, Sept. 23.—[Exclusive Dispatch.] In the courtroom of Judge Thomas F. Graham this morning, William Kolb and Max S. Dill, once thought to be the inseparable premiers of musical farce, and now at daggers drawn, plunged deep into litigation over the scattered property of this world-famous partnership.

"In the interest of all the lovers of music and laughter," said Attorney O'Toole, "I appeal to Your Honor to use in this case those powers of reconciliation for which you are well known. I am sure that the heartfelt gratitude of the multitudes would be yours if you can but bring this pair together in harmony once more when they appear before Your Honor. I beseech you to try and reconcile them."

Judge Graham replied from the bench:

"Ever since I learned of the severing of relations between Kolb and Dill, it has been my intention to reconcile them to each other if I can. I have had some success in bringing about the reconciliation of married couples who have become estranged, but never before have I felt myself called upon to try to reconcile warring partners.

"I don't know what success I may hope for, but you may depend upon it that I shall try my best."

NO WORD FROM MOTHER.

Son of Wealthy Woman Violently Insane in Oakland—Actress-Wife Prostrated.

[BY DIRECT WIRE TO THE TIMES.]

OAKLAND (Cal.) Sept. 23.—[Exclusive Dispatch.] No advices have been received by the authorities as to the disposition to be made of Harry Rheinstrom, although a telegram is expected hourly from his mother, Mrs. Emma Rheinstrom, a wealthy woman of Cincinnati.

Meanwhile, he is confined in a padded cell at the Oakland Receiving Hospital, closely watched by the attachés, who have placed straps upon him to restrain his violence.

Following the news of the arrest of her husband on suspicion of insanity, his wife, Edna Loftus, the beautiful actress he married despite his mother's wishes, is lying at their home on Fourteenth and Grove streets, in a state of collapse under the care of a physician. She had for weeks nursed her husband.

On the tenor of the expected telegram from his mother, who cut off his allowance following his refusal to give up his actress bride, depends the action to be taken by the authorities in Rheinstrom's case.

Should Mrs. Emma Rheinstrom refuse to take charge of her son, he will probably be examined in the Superior Court and committed to an asylum.

MINISTER FAILS TO RETURN.

Deposed Tacoma Pastor Does Not Answer Charges of Everett Girl. Reported in Los Angeles.

[BY DIRECT WIRE TO THE TIMES.]

TACOMA (Wash.) Sept. 23.—[Exclusive Dispatch.] Rev. M. A. Casey, formerly pastor of the First Methodist Church of Tacoma, did not appear at the Puget Sound Methodist Conference held this week at Centralia, to defend himself on a charge of immorality. This leaves the charge still pending against him.

Casey was formerly pastor of a church in Everett, and was accused by a young woman there, who had been a member of his congregation. He promptly returned his ordination papers and left the church.

Friends said he would return at the annual conference and clear himself. Mr. Casey is now running a small grocery store in a suburb of Los Angeles, and is said to have devoted part of his time since leaving Tacoma to selling real estate.

He was a brilliant preacher, and a large circle of friends in both Everett and Tacoma regretted his withdrawal from the ministry under unpleasant circumstances.

He is said to have been educated for a Catholic priest.

SUSPECT THIRD MURDER.

MEN SAW A NEW GRAVE.

[ASSOCIATED PRESS NIGHT REPORT.]

PHOENIX (Ariz.) Sept. 23.—Just one month preceding the murder of Fred Kibbe and Albert Hillpot at Stage Station, Gila county, by James Steele and William Stewart, a hunting party of ten Phoenix men stopped with Steel and Stewart at the station. It was noticed they were non-communicative and always went armed, even when going after water. A newly-opened, unoccupied grave was found on the hillside. No questions were asked, but there was considerable speculation as to the reason for the grave. Since the murders were reported, the Phoenix men wonder if another was not also committed.

MONEY LENDER GETS PROPERTY.

Heir of Pioneer Lived Fast and Pledged Inheritance—Tangled Case Is Unraveled.

[ASSOCIATED PRESS DAY REPORT.]

SACRAMENTO, Sept. 23.—[Exclusive Dispatch.] Jacob J. Rauer, a money lender of San Francisco, was given half of the $15,000 estate left by the late Mrs. Martha E. Lyon, a Sacramento pioneer, today, in a final decree of distribution signed by Judge Shields, after litigation covering four years. William H. H. Willey, brother of the pioneer woman, gets the other half.

Rauer came into his interest from Frank D. Willey, a nephew of Mrs. Lyon, who was willed half of the estate and was named executor. He lived so fast and, needing money, pledged a large interest in the property to Rauer, at the same time mortgaging part of it to C. W. Clark & Co., which now must look to Rauer for its share, according to the court order.

Frank Willey found himself so deeply involved that he fled from the State to avoid alleged criminal prosecution. No word has been heard of him since. It was only after a long hearing in court that the interests of W. H. H. Willey could be untangled from those of Rauer and the Clark company.

CONFERENCE SPEAKERS.

METHODISTS AT MONTEREY.

[ASSOCIATED PRESS NIGHT REPORT.]

MONTEREY (Cal.) Sept. 23.—Congressman J. R. Knowland of Alameda and A. J. Wallace, Republican candidate for Lieutenant-Governor, were the principal speakers at the evening session of the Methodist Conference at Pacific Grove tonight. H. J. McCoy of San Francisco discussed the layman's missionary movement. Bishop Hughes, Harry Morton of Oakland and Miss Lulu Mayne were the lecturers during the afternoon. The morning session was given over to the twenty-third annual meeting of the Lay Association, and addresses were made by George D. Kellogg of Newcastle, F. L. Turpin of San Francisco and Peter Bohl of Sacramento. Questions of church finance and ministerial support were discussed.

JAP'S SWEETHEART FREE.

ON WAY TO SEATTLE.

[ASSOCIATED PRESS DAY REPORT.]

OAKLAND, Sept. 23.—Rayda Reed, an 18-year-old white girl, and Kunio Toda, Japanese who were arrested yesterday after they had fled from Salt Lake in search of a city where they would be allowed to marry, were released today and will continue on their way to Seattle, where they hope to find kindlier laws and pastors. In response to a telegram sent by Captain of Detectives Peterson to the girl's father yesterday, the following laconic answer was received this morning:

"Girl of age. If any law put them in jail." "JAMES REED."

SLOPE BRIEFS.

Rain Quenches Forest Fires.

WEAVERVILLE (Cal.) Sept. 23.—Copious rainfall during the past few days has extinguished all fires in the Trinity National Forest, according to reports received here.

Unloaded(?) Gun Shoots Playmate.

MARTINEZ (Cal.) Sept. 23.—Harville Titcomb, aged 13, "didn't know it was loaded," when, playing "cowboy" Wednesday evening, he took his father's rifle, and pointed it at his playmate, Paul Treat, aged 11. He pulled the trigger, and Paul fell with a bullet in his chest. He is in a critical condition.

Revoke Saloonist's License.

SAN FRANCISCO, Sept. 23.—In pursuance of concerted action by the government and city authorities to stamp out the vending of drugs to Federal troops stationed at the Presidio here, the police commissioners revoked yesterday the license of a saloon-keeper alleged to have been engaged in the illicit trade near the reservation. Two soldiers detailed to gather evidence testified in the case.

Grocers Tour San Jose.

SAN JOSE, Sept. 23.—The delegates to the grocers' State convention, which concluded its sessions last evening, went sightseeing today over the interurban roads and in automobiles, visiting the neighboring towns, large orchards, canneries and fruit-curing establishments, as guests of the local grocers.

Drags Accused Forger to Jail.

OAKLAND, Sept. 23.—After a sharp struggle in the fashionable St. Mark Hotel here, H. Hartsook, a well-known photographer, overpowered Robert H. Kenney, another photographer, who is accused of forging Hartsook's name to a bad check and dragged him to jail. Kennedy was bound over on $20,000 bail this morning.

Brotherhood Will Expand.

SPOKANE (Wash.) Sept. 23.—The Scandinavian Brotherhood of America, now in session at Wallace, Idaho, has voted to extend its jurisdiction to include all of North and South America. Up to this time it has been limited to the United States. Judge J. M. Arnston of Tacoma has been elected president of the Supreme Lodge.

Earthquake Felt in Arizona.

PHOENIX (Ariz.) Sept. 23.—A private dispatch from Winslow reports a startling earthquake this evening, reaching as far west as Williams. No one was hurt.

Hunyadi János Water
NATURAL LAXATIVE FOR CONSTIPATION
Speedy Sure Gentle
Recommended by Physicians
Refuse Substitutes

It's in the air—the most popular Fall style ever designed. Only in
Silver 2 for 25¢ 1/4 Sizes Collars
Upper front closed, with ample space to tie the scarf. Linocord Buttonholes that are easy-to-button and unbutton and that *don't tear out.* Only Silver Brand Collars have them.
GEO. P. IDE & CO., Makers. TROY, N. Y.

Go to Morro
Today for DIAMONDS. Open Saturday evenings.
Morro Jeweler and Silversmith 400 Broadway, Cor. 4th

Coats for Children, Misses and Small Women
A Most Complete Stock of Highgrade Garments to Choose From—A Style For Every Taste

25c Silk Ribbon 19c Yd.
Fine quality all-silk messaline ribbons for hair bows, sashes and millinery purposes. The collection also includes pretty fancy Dresdens and new printed ribbons, 4½ inches wide. Regular 25c ribbons. Today at 19c the yard.

Hale's GOOD GOODS
341-343-345 S. BROADWAY
In the Heart of the Shopping District

$3.50 Handbags $2.39
Seal and walrus grain leather handbags; all leather lined and finished with gilt and gunmetal trimmings. Fitted with coin purse. Regular $3 and $3.50 bags. Today at $2.39.

What's new and what's popular in coats for fall you will find here. School coats, street coats and coats for dress wear, fashioned of the finest autumn materials and bearskin cloth. Coats to suit the most critical taste of children and stylish coats for misses and small women who wish to be in fashion. You will find our prices most reasonably low, consistent with the quality of the garments. Children's Department on the third floor.

Fall Coats $7 to $20
Coats for misses, children and small women. Fashioned of fine materials in double-breasted and box styles. Choice of gray, tan, navy, black and novelty materials. Ages 13 to 17 years. Street dress and school coats. Priced today from $7 to $20.

Stylish Coats $6.50 to $15
Children's coats from 8 to 14 years of age. Full-length models in box, semi-fitting, trotteur and double and single-breasted styles. Well made of fine quality material. Trimmed with buttons and piping. Prices range from $6.50 to $15. See them on the third floor, today.

Children's Coats from $3.00 to $10
Children's coats from 2 to 8 years of age. Handsome long coat styles in double-breasted and box models. High or low collars; trimmed with velvet, fancy buttons and silk braid. Choice of colors or black. Good values. Priced from $3.00 to $10.00.

Infants' Coats $2.50
Infants' white bearskin coats; double-breasted. Ages 6 months to 3 years. Extra special value today at $2.50.

Infants' Coats $3.00
Curly white bearskin coats for infants from 6 months to 3 years of age. Lined throughout. Specially priced today at only $3.00.

Children's Black Beaver Coats, $7.50
Excellent black beaver coats for children from 8 to 12 years of age. Double-breasted styles with turnover collar and cuffs. A very classy and attractive coat for street or dress wear. Special today at $7.50.

Trimmed and Tailored Hats For Misses and Women—Today..... $6.50
Handsome fall hats, made of satin and velvet in turban and medium size mushrooms. Beautifully draped in folds and fluted edges; others are strictly tailored, trimmed with ribbon, wings or plumes. Choice of brown, gray, green, navy and black. Worth $10 and $12.50. On sale today at $6.50.

$2.98 Misses' and Children's Hats.. $1.49
Ready-to-wear hats for children in sailors and mushroom models. Prettily trimmed with grosgrain ribbons. Shapes of best grade felt. Choice of navy, brown and cardinal. All new and stylish. Hats that are good values at $2.98. On sale today at $1.49.

Cashmere Hose Specials
35c WOMEN'S HOSE—Of fine wool, extra quality; double heel and toe. Black only. Today the pair..... 25c
WOMEN'S HOSE—Of best grade cashmere; black only, with split gray foot. Double sole and heel. Very special for today, the pair..... 50c
35c CHILDREN'S HOSE—Of extra quality black ribbed wool; double heel and toe; good wearing hose. On sale today, the pair..... 25c
CHILDREN'S HOSE—Of black cashmere; double knee, heel and toe. Today, three pairs for..... $1

35c Women's Handkfs. 25c
Women's hand hemstitched handkerchiefs of all pure linen. Trimmed with real hand-made Armenian lace. Regular 35c handkerchiefs. On sale today at 25c.

$1.00 Silk Mull Scarfs 50c
New scarfs of extra quality silk mull. 1¼ yards long and 27 inches wide. Neat hemstitched borders. A variety of colors, including black and white. Good $1.00 values. Today at 50c.

Boys' & Girls' Sweaters $2.75
All-wool sweaters in plain weave styles; made in an assortment of plain colors and trimmed with colored bands. All have pockets. Heavy weight. Sweaters for boys and girls from 8 to 14 years of age. Very special for today at $2.75.

Dr. Denton's Sleeping Garments
We have a full line of sizes of this famous brand of children's sleeping garments. Sale on the Main Floor. Knit wear department.
WOMEN'S KNIT CORSET COVERS..... 25c
Appleton corset covers of ribbed white cotton. Long sleeves and medium weight. Special today at 25c.
WOMEN'S 75c FLEECED VESTS..... 50c
Fleeced cream or white cotton vests. High neck; long sleeves; ankle length drawers. 75c garments. Today at 50c.

Women's Combination Suits $1.75
Combinations of mixed white wool; light or medium weight. High and low neck and long sleeves. Marked unusually low at $1.75.
35c VESTS OR PANTS—Made of white, light fleeced ribbed cotton. All sizes; good wearing garments. On sale today at..... 25c
MISSES' VESTS—Also pants; sizes from 2 to 12 years. Made of ribbed light weight fleeced cotton. Special today at..... 25c

WASHINGTON.

FRUIT PROBLEM IN ABEYANCE

Department of Agriculture Hesitates to Act.

Official Says Citrus Slump Is Up to Congress.

Avers Pomona Convention's Desires Are Not Clear.

[BY DIRECT WIRE TO THE TIMES.]

WASHINGTON, Sept. 23.—[Exclusive Dispatch.] The Department of Agriculture has not yet received any official notice of the decision of citrus growers as expressed at Pomona convention to ask the government for aid in finding the causes of decadence of some of the older citrus orchards.

The department is in receipt of reports published in The Times and they have been sent to G. Harold Powell, active head of the Bureau of Plant Industry, who is now in New York.

Acting Chief William A. Taylor said today that the department was very chary of interfering with the work of State experiment stations or of encroaching on their prerogatives, although he admitted that lines separating work of State and government stations are not at all clearly defined. Still, he said, the department would hesitate to do anything in this matter unless asked to do so by Congress. It is probable, therefore, that Congressmen from California will bring the matter up at the next session and ask that formal instructions be given the Department of Agriculture to make an investigation if that course seems necessary.

The department professes to be in doubt as yet regarding the exact course the growers wish it to pursue.

CURE FOR PELLAGRA, PERHAPS.

It Is Believed Dr. Elizabeth C. Mitchell Has Been Successful in Her Experiments.

[BY DIRECT WIRE TO THE TIMES.]

WASHINGTON, Sept. 23.—[Exclusive Dispatch.] Pellagra, the malady which has baffled scientists for centuries, is to be vanquished, it is believed.

Dr. Elizabeth C. Mitchell, instructor in histology and physiological chemistry at Howard University, and one of the scientists attached to the staff of the Smithsonian Institution, has been working for more than a year on the problem of finding a serum for the dreaded malady.

Soon after pellagra was discovered in Georgia last year, Dr. Mitchell obtained blood from the pellagrous patient in one of the Atlanta hospitals, and finally succeeded in manufacturing serum from the germs.

After the serum was obtained live monkeys were purchased and the real experiments to find a cure began. One of the simians was inoculated with pellagra and soon developed a well-defined case of the disease. A solution of its pellagrous blood was injected into the veins of a healthy monkey, and after the animal contracted the malady, the pellagra serum was tried on it. The result was startling for the disease began to disappear almost as if by magic.

Unfortunately for science at this stage of the experiments, both monkeys died from taking violent colds, and the results of the experiments could not be absolutely verified. The experiments will be resumed.

It is believed that Dr. Mitchell has succeeded in obtaining a cure for pellagra.

MAJOR TO RECEIVE SULTAN.

Sulu Potentate's Pearls of Price Create Only Small Ripple at Treasury Department.

[ASSOCIATED PRESS NIGHT REPORT.]

WASHINGTON, Sept. 23.—Maj. Hugh L. Scott, former superintendent of the military academy at West Point, who was Governor of the Jolo Archipelago and is now major of the Fourteenth Cavalry, will meet the Sultan of Sulu on his arrival at New York tomorrow. The Sultan will not be the guest of the United States and officials here have no idea what business he may have in view.

Officials in the Treasury Department say they are not concerned over the collection of pearls, said to be worth $500,000, which the Sultan is believed to be bringing to this country.

Nevertheless, if he has any such collection, he will be compelled to declare them at New York and say whether they are for personal adornment or for sale. If the former, no duty will have to be paid.

Customs officials do not consider $500,000 worth of jewels inappropriate for the adornment of such a dignitary as the Sultan.

CORRECTS PRINCE'S NAME.

Secretary of Chinese Legation Says Visitor Is Slium and Not Tsai Hsun, as Announced.

[ASSOCIATED PRESS DAY REPORT.]

WASHINGTON, Sept. 23.—"Lost, Prince Tsai Hsun; found, Prince Slium." The distinguished Chinese visitor, the naval head of the oriental country and uncle of the Emperor, has at last come into his own name. And Slium in the Prince's real name, for Yung Kwai says so.

Yung Kwai is secretary of the Chinese legation at Washington, and a member of the imperial party now crossing the American continent.

Yung Kwai telegraphed to the State Department from Ogden, Utah, that the Prince's name should be spelled Slium and indicated there were numerous reasons why corrections were necessary on the published nomenclature of the imperial party's personnel.

RANGERS ARE NAMED.

FOREST PROTECTORS FOR STATE.

[BY DIRECT WIRE TO THE TIMES.]

WASHINGTON, Sept. 23.—[Exclusive Dispatch.] The following forest rangers have been appointed in California: H. H. Higgins, Sonora; Edward W. Fessel, Pinegrove; W. J. Zenchan, Los Angeles; M. E. White, Callahan; E. E. Clark, Idris; J. M. Longdon, Sonora; W. J. Lundford, Alturas; G. C. Cleveland, Bishop; George E. King, Goodyear Bar; R. L. Snelling, Cedarville; R. L. Walkup, Stoneyford; P. J. Hill, Hawkinsville; C. W. Sutcliffe, Michigan Bluff; W. L. Kelly, Crescent Mills; H. A. Kloppenburg, Greenville; H. H. McCormick, Aguengo; Clarence Ruff, Willows; H. Simpson, Sausalito; A. J. Stanley, Carrville; R. P. Box, Costello; D. McMillan, Seneca; A. R. Ivey, Nevada City; M. J. Keegan, Elsinore; W. S. Everett, Monterey; B. L. Johnson, San Diego; Grant Goodale, Bishop; George W. Perkins, Willow Ranch; J. H. Marshall, Sherwood; R. W. Doney, Sisson; John E. Smith, Willow Ranch; Roy Oldfield, Hot Springs; Howard Hufford, Hat Creek; Fred Seaborn, Hot Springs; H. A. Thrall, Hesperia; C. O. Brenner, Descario; George W. Purdy, Kawlai; S. C. Woodburn, Berkeley.

APPRENTICE HEIRS FORTUNE.

NAVY WILL DISCHARGE HIM.

[BY DIRECT WIRE TO THE TIMES.]

WASHINGTON, Sept. 22.—[Exclusive Dispatch.] Horace Logan Keeler, the twenty-two-year-old Richmond (Ind.) lad who is said to have been left a fortune of $1,500,000 by his grandfather, is serving as an apprentice in the United States Navy. According to reports, the young man's fortune hinges on his earning not less than $75 a month up to the time he is 25 years old. It is likely he will be discharged from the navy in order that he can procure a position which will assure his compliance with the terms of the bequest. The naval authorities here have no dispostion to cause the young man to lose the property willed him.

VINE EXPERT IS COMING.

Federal Official Who Will Visit Coast Is Enthusiastic About California.

[BY DIRECT WIRE TO THE TIMES.]

WASHINGTON, Sept. 23.—[Exclusive Dispatch.] George C. Husaman, chief of the government viticultural investigations, left for California today to visit experiment stations scattered the length of California. He is enthusiastic over the future of grape growing in the State, declaring that work done by the government will result in greatly extending markets and increasing revenues for California viticulturists.

WASHINGTON BRIEFS.

Fruit Inspector Reaches Washington.

WASHINGTON, Sept. 23.—R. A. Woodford, manager California Fruit Exchange, arrived here yesterday in his regular tour of inspection and left almost immediately for New York.

NO PLOT AGAINST EMPEROR.

Tokio Police Say Several Anarchists Were Arrested on Suspicion of Bomb Making.

[ASSOCIATED PRESS NIGHT REPORT.]

TOKIO, Sept. 23.—Official and positive denial was made today of the recent statement of the Hochi Shimbun that a conspiracy against the life of the Emperor had been discovered among some of his own subjects and the plotters arrested.

The police state that a number of anarchists have been arrested on suspicion of having been engaged in the manufacture of bombs. The leader of the alleged anarchists is one Kotoku, who was formerly connected with a Tokio newspaper, and at one time lived in America, where, it is believed, he was associated with a political organization on the Pacific Coast. He is awaiting trial with the others.

POPE IS DISPLEASED.

Writes to Cardinal Rospighi Commenting Upon Anti-Clerical Speech Made by Mayor Nathan.

[ASSOCIATED PRESS NIGHT REPORT.]

ROME, Sept. 23.—Pope Pius X today addressed a letter to Cardinal Rospighi, Vicar-General of Rome, saying he wished to express to the cardinal his own deep sorrow because of the anti-clerical speech delivered by Mayor Nathan at the celebration last Tuesday of the fortieth anniversary of the fall of temporal power of the church.

The letter sets forth that Mayor Nathan, as a public official, was not satisfied with recalling solemnly the day on which the sacred rights of pontifical sovereignty were trampled on, but dared to offend the doctrines of the Catholic church and the Vicar of Christ's church. The Pope adds:

"Speaking in the name of Rome, which, according to authoritative statements, should be honored as the peaceful home of the Supreme Pontiff, he aimed directly at our spiritual jurisdiction denouncing with impunity, to public contempt even, the acts of our apostolic ministry."

MEN OF MILLIONS.

Thirteen Philadelphia Bankers, Representing Enormous Amount, Coming to Convention Here.

PHILADELPHIA, Sept. 23.—[Exclusive Dispatch.] Thirteen Philadelphia bankers, representing about $120,000,000, will leave for Los Angeles next Monday to attend the thirty-sixth annual convention of the American Bankers' Association, to be held there October 3. The financiers represent the strongest banks of Philadelphia. The following-named will make the trip:

Edward P. Shanbacker, president of the Fourth National Bank; Dimner Bebee, president of the Commonwealth Title Insurance and Trust Company; Theodore Widersheim, second vice-president Girard National Bank; S. J. Jordan, Bank of North America; John H. Mason, vice-president Commercial Trust Company; J. Andrew Harris, vice-president Franklin National; William A. Law, vice-president First National, and A. A. Jackson, Girard Trust; Roland A. Taylor, president Philadelphia Trust Company; Thomas J. Budd, cashier Third National, and Thomas S. Gates, Pennsylvania Trust Company, and F. C. Hanson, assistant cashier Union National Bank, and Henry M. Boyer.

LOVE RUNS RIOT.

Indiana Woman Arrested for Bigamy Sues to Divorce Husband to Wed Former Mate.

[BY DIRECT WIRE TO THE TIMES.]

HAMMOND (Ind.) Sept. 22.—[Exclusive Dispatch.] Mrs. Star-McKown-Felker-Martin-Felker has brought suit for divorce in the Lake County Superior Court to divorce Lincoln Felker. She was married at 17 to Felker and later married Edward J. Martin, after she thought she had secured a divorce from Felker. Then she found she was not legally divorced and that her marriage with Martin was bigamy. She then sued to annul the marriage. The suit was successful. The Martin marriage was annulled but she still loved Martin and in order to marry him legally she has sued Felker for divorce. In the meantime Felker deserted Mrs. Felker-Martin and was arrested for child desertion. He will be tried on this charge next week. Mrs. Felker-Martin is also indicted for bigamy and will be tried October 18, but as the Martin marriage is annulled she expects to be cleared of that charge and become Mrs. Star-McKown-Felker-Martin-Felker-Martin.

UP AND DOWN THE VALLEY.

PITH OF THE DAY'S NEWS FROM THE MIDDLE WEST.

CHICAGO, Sept. 23.—[Exclusive Dispatch.] It was not at all like summer today. A chill north wind and an almost steady drizzle of rain all day made things very dark and gloomy. The maximum temperature was 70, and the minimum, 62 degs. Middle West temperatures:

	Max.	Min.
Alpena	60	52
Bismarck	50	40
Cairo	88	66
Cheyenne	60	42
Cincinnati	86	60
Cleveland	70	58
Concordia	68	64
Davenport	66	62
Denver	62	48
Des Moines	62	62
Detroit	62	56
Devil's Lake	52	38
Dodge City	66	62
Dubuque	64	64
Duluth	44	60
Escanaba	50	50
Grand Rapids	68	58
Green Bay	56	56
Helena	70	38
Huron	56	46
Indianapolis	78	66
Kansas City	82	64
Marquette	46	43
Memphis	90	70
Milwaukee	64	62
Omaha	60	60
St. Louis	76	68
St. Paul	54	52
Sault Ste. Marie	56	50
Springfield, Ill.	72	66
Springfield, Mo.	84	70
Wichita	78	70

"BROKER IN HEARTS."

[ASSOCIATED PRESS DAY REPORT.]

CHICAGO, Sept. 23.—Isaac R. Warns, "broker in hearts," as he styled himself, was sentenced yesterday by Judge Landis to serve fourteen months in the Federal prison at Fort Leavenworth for using the mail to defraud. Warns confessed he had used the mail in carrying on the business of his marriage bureau. His circulars depicting the sadness of lonely old age were read in court. One of his books sent to prospective customers was entitled "The Way to Win a Woman's Heart." It contained the following passage: "You do not know what it is to live alone, uncared for, unknown, when old age overtakes you. Solitude fills one with horrible agony. Solitude at home by the fireside at night is so profound, so sad."

WINS WAGER; DIES.

[ASSOCIATED PRESS DAY REPORT.]

CHICAGO, Sept. 23.—Andrew Schostrick of Whiting, Ind., laid a wager with a friend yesterday that he could drink two pints of beer and a pint of whisky within an hour. Shostrick drank four pints of beer and a quart of whisky. Two hours later he was found dead at his home, when his wife tried to awaken him.

ENGINEER'S FIRST WRECK.

[ASSOCIATED PRESS DAY REPORT.]

SEYMOUR (Ind.) Sept. 23.—A record of fifty-three years' service as an engineer without having been in a wreck was broken here last night, when Engineer John Gregory of Jeffersonville, Ind., aged 70 years, running a Pennsylvania passenger train from Indianapolis to Louisville, with a No. 13 engine, crashed into a Baltimore and Ohio freight train at this place, derailing several cars. No one was injured.

PATTON ADVISES STUDENTS.

[ASSOCIATED PRESS DAY REPORT.]

CHICAGO, Sept. 23.—James A. Patton, retired Board of Trade operator, yesterday told the students of Northwestern University how to resist temptation. He said it was by learning how to say "no." The occasion was the first chapel service of the year. "Teach the boys to say 'no' while they are young," said Mr. Patten. "Many a man has been lost just because he had never learned in his youth to say 'no.' My young friends, when you grow older and embark on the rough seas of life, you will know of what value it is to you to be able to say that word. Just learn how to say the word. Spell it over and over that ever when you feel the need it will come to you naturally to say 'no' to all the evil temptations and vices which beset young manhood in a large city. I would also caution the boys to stay out of Chicago, especially at night, when the city is aglow with brilliant lights and attractions to ensnare the weak and unsuspecting."

FEARS FOR SCHOOL FUNDS

[ASSOCIATED PRESS DAY REPORT.]

CHICAGO, Sept. 23.—Chicago is to be the scene of proceedings to learn whether $175,000 in securities—the property of the National Educational Association, and supposed to be in safety vaults in Chicago—still is there, as soon as Nicholas Murray Butler, president of Columbia University, New York, makes up his mind whether he will accept his reelection to the board of trustees of the association. Fear that Newton C. Dougherty, now serving a sentence at Joliet, Ill., for embezzlement, while superintendent of schools at Peoria, also dipped into the National Educational Association funds while treasurer of the association, has been expressed at every association meeting since his financial transactions were exposed. No action was ever taken, however, until the last meeting in Boston, in July, when, on the suggestion of Mrs. Ella F. Young, superintendent of Chicago schools, and president-elect of the association, it was decided to open the valuts, and the board of trustees was empowered to act. It developed after the convention had closed that President Butler was not sure he would serve on the board of trustees again, and other members of the board did not care to undertake so important a task with any trustee absent.

YOUTH AND OLD AGE WED.

[ASSOCIATED PRESS DAY REPORT.]

LOUISVILLE (Ky.) Sept. 23.—Dr. Herrick Johnson, formerly of the McCormick Theological Seminary of Chicago, was married here last night to Miss Margaret Duncan of Louisville. Dr. Johnson is 78, and his bride about 30. The couple will live in Philadelphia.

CENSUS DATA.

DEATH RATE IS LOWEST EVER.

Not So Good, However, as England's Showing.

More Bulletins Issued on Populations.

Baltimore Loses Sixth Place to Cleveland.

[ASSOCIATED PRESS NIGHT REPORT.]

WASHINGTON, Sept. 22.—The death rate in the United States in 1909 was fifteen in each one thousand, according to a bulletin issued by the Census Bureau, and this is the lowest average recorded for this country. The figures cover only the cities and States having laws requiring the registration of deaths, and these represent an estimated total population of 48,774,893, or 55.3 per cent. of the estimated total of the entire country.

The States included in the summary are California, Colorado, Connecticut, Indiana, Maine, Maryland, Massachusetts, Michigan, New Hampshire, New Jersey, New York, Ohio, Pennsylvania, Rhode Island, South Dakota, Vermont, Washington and Wisconsin.

In addition to these, returns were received from fifty-four cities having local registration laws.

The total number of deaths recorded was 732,538, of which 398,597, or over 54 per cent., were of males. The greatest mortality occurred in March, and the lowest in June. In 1908 the rate was 15.4 per cent., the last year indicating a falling off of about ½ of 1 per cent.

Excellent as the showing is, it was not so good as was made in England, where the rate was only 14¼ to the thousand. The low rate in both countries is attributed to the absence of widespread epidemics.

POPULATION.

Population statistics were made public today as follows:

Fall River, Mass., 119,295, an increase of 14,432, or 13.8 per cent. over 104,863 in 1900.

Cambridge, Mass., 104,839, an increase of 12,952, or 14.1 per cent. over 91,886 in 1900.

Lynn, Mass., 89,336, an increase of 20,822, or 30.4 per cent. over 68,513 in 1900.

Chelsea, Mass., 32,452, a decrease of 1620, or 4.8 per cent. from 34,072 in 1900.

Savannah, Ga., 65,064, in increase of 10,820, or 19.9 per cent. as compared with 54,244 in 1900.

Baltimore, which was sixth city in the United States in point of population in 1900, has lost her position in the country's great cities, according to today's census statistics, and now becomes seventh city, having in the last ten years been outstripped by Cleveland, which takes sixth place.

Baltimore's population is now 558,485, as compared with Cleveland's 560,663. The Maryland city grew 9.7 per cent., or 49,528, during the last ten years, having had 508,957 in 1900.

Cleveland, which had a population of 381,768 in 1900, grew 49.9 per cent. in the decade just ended. Had Baltimore reached its growth of the decade ending in 1900—17.2 per cent.—she would have maintained her sixth position, which had been hers for the last thirty years.

TENSION.

DIVORCE CHURCH, LEADER URGES.

SPANISH PARTY CLAMORS FOR RELIGIOUS FREEDOM.

Republicans Declare Ministry Cannot Adjust Quarrel With Vatican Unless Vatican Is Forced to Adhere Strictly to Concordat's Terms—Only a Political Union for Peace.

[BY DIRECT WIRE TO THE TIMES.]

MADRID, Sept. 23.—[Exclusive Dispatch.] Every day adds a little to the seriousness of the political situation, and this has been the case uninterruptedly for weeks, until now many Liberals assert that the quarrel between the government and the Vatican is incapable of solution except along lines satisfactory to the Republicans if the dynasty is to be saved. The Republicans are demanding that, as a minimum, the concordat be strictly observed and that Spaniards enjoy liberty of worship. Neither of these conditions, according to the Republicans, have been fulfilled. They charge the Vatican with numberless violations of the concordat, and declare that every Spaniard must profess the Catholic faith or submit to legal pains and penalties, such as no citizen of a modern country woluld endure.

The concordat stipulates three religious congregations in Spain. The Republicans assert that in reality the number of these congregations are legion, and they demand that they be dissolved except three. The law empowers the parish priests to intervene in the elementary schools, and the Republicans are clamoring for the abolition of this privilege. The maximum of their programme in religious reforms contemplates the dissolution of all religious communities and the entire separation of church and state.

Alexander Lerroux, the most powerful Republican in Spain, asserts that his party, while convinced that it can rule the country better than the present dynasty régime, will forego its ambition to gain actual power now, if Premier Canalejas and the Liberal party will earnestly attack clericalism. The Republicans are ready to throw all their strength upon the Liberal side for such an attack, but they add that if Canalejas wavers, Maura and the Conservatives already having lost the confidence of the country, nothing remains to be done but to resort to revolution to overthrow the monarchy and establish a complete republican government.

CHOLERA IN ITALY.

ROME, Sept. 23.—During the last twenty-four hours there have been eleven new cases of cholera and two deaths.

Envelopes Addressed.

Send out those other letters now. Typewriting wanted; low rates for first-class work. Phone Main 6239 and A3811.

"IN DARKEST NEW BRITAIN," "Vesuvius in Winter," "Prizes Played For," "Pungent Peppers" and "Unique Relics" are the titles of some of the good reading in store for readers of The Times Magazine of the coming Sunday.

MEET AFTER HALF-CENTURY.

Brothers Who Parted in Canada Are Reunited at Stockton by Chance Inquiry.

[BY DIRECT WIRE TO THE TIMES.]

STOCKTON, Sept. 23.—[Exclusive Dispatch.] A chance inquiry in a Milton hotel yesterday reunited two brothers in Stockton today, who had not seen each other for fifty-one years. The brothers—T. H. Rae and W. J. Rae—were about the streets relating the circumstances of their happy meeting to friends.

T. H. Rae came to California in 1879 and, after residing at various places, settled down at Farmington, in the eastern part of San Joaquin county. The brother, W. J. Rae, left the old home in Ontario, Can., and traveled throughout the Eastern States.

In 1882, he came to California and settled in Santa Barbara, where he resided for ten years. He returned to the East and remained five years. The California climate proved too much for him to overcome, however, and two years ago he again settled in the Golden State.

A few days since, he came to Stockton to seek a suitable place to engage in business. Yesterday he went to Milton and, on registering at a hotel, was asked if he was a relative of T. H. Rae of Farmington. He said he had a brother with those initials and a meeting was arranged.

T. H. Rae is 67 and W. J. Rae is 72 years of age.

PECK OF JOY.

SEPARATED FOR MANY YEARS.

VETERAN OF CIVIL WAR FINDS WIFE AND CHILDREN.

She Had Mourned His Death for Forty-nine Years and Got Trace of His Whereabouts Through the Pension Department—Happy Reunion at Pawtucket, R. I.

[BY DIRECT WIRE TO THE TIMES.]

PAWTUCKET (R. I.) Sept. 23.—[Exclusive Dispatch.] George O. Peck, a veteran of the Civil War, and now a resident of Anna, Ill., is today reunited with his family after a separation of forty-nine years, during which interval his family supposed him to have been either killed in battle or died in a southern prison.

When Mr. Peck left his home in Attleboro, Mass., at the outbreak of the Civil War, he said good-by to a wife and two infant children and entered the service of his native State.

The company in which Mr. Peck enlisted was C, Fifty-eighth Massachusetts Volunteer Infantry. Of the entire company which left for the front, Mr. Peck was one of three survivors, the others being killed in battle or having died in prison.

When the regiment was mustered out of the service Peck joined the regular army and served in the Army of Occupation in the Southern States and later on the frontier.

In the meantime Mrs. Peck, who mourned her husband as dead, moved to Pawtucket and commenced a hard struggle to make ends meet for her family and to educate her two children. She is now 68 years old and her son, Charles E. Peck, 50.

About a year ago Charles Peck saw an original photograph of a scene at Andersonville stockade and showed it to his mother, who thought she saw a likeness to her husband in one of the emaciated forms presented. The son talked it over with Grand Army veterans and they all advised him to inquire of the Pension Department in Washington in order to discover whether they had on their rolls any one of the names.

He did so and received word that one George O. Peck of Anna, Ill., was a pensioner. Correspondence followed which established beyond a doubt the identity of the long lost parent.

Peck, who is 70 years of age, arrived in this city today and there was a happy reunion. He was introduced to six of his grandchildren all of them of age and several married. He will make his residence hereafter in Pawtucket.

CAR SHORTAGE.

SAN FRANCISCO, Sept. 23.—[Exclusive Dispatch.] Southern Pacific officials find themselves unable to supply the demand for freight cars in handling the fruit products of the State. The company yesterday found itself pinched to supply the demand for cars from green fruit and grape shippers.

From the Watsonville district alone, 2500 cars of apples are being shipped this season to eastern points and to England. This product is going out at the rate of fifty cars a day. The grape and green fruit people are shipping East 100 carloads a day. Up to last Tuesday night, the Watsonville orchardists had shipped 1521 cars of apples as against 1411 for the same period last year.

Up to last Tuesday night the green fruit and grape men had sent East 9880 cars as compared with 8755 for the same period last season.

Resorts.

HONOLULU

$110 Special Reduced Round Trip First Class (Formerly $130)

This is an ideal trip for rest, recreation and pleasure. You can do it in 17 days. The splendid S. S. SIERRA (twin screw, wireless, 10,000 tons displacement) sails Oct. 1, Oct. 22, Nov. 12, Dec. 3, etc. Delightful sea trip; 5½ days each way. Honolulu, most attractive spot on entire round-the-world tour. Finest sea bathing.

LINE TO TAHITI and NEW ZEALAND—S.S. Mariposa sails Oct. 17, Nov. 22. First-class round trip, Tahiti, $135; New Zealand (Wellington), $266.25. Pleasure sailing the day long. Book now. Address Oceanic S. S. Co., 676 Market st., San Francisco, or A. M. Culver, Agt., 334 S. Spring St., L. A. Phone Home 6789. Main 2917.

HOT BATHS
RADIUM SULPHUR SPRINGS
It Sparkles and Foams like Champagne
BATHE IN LIQUID SUNSHINE
Most Radio-Active Curative Mineral Water
Cures Rheumatism, Pain, Stomach and Kidney Disorders, Asthma, Liver, Kidney, Bladder and Blood Troubles, Skin Diseases, Nervousness, Heart Disease, Paralysis
Physician in charge, Elsie Sullivan, Send for Booklet.
Los Angeles Office, 334 S. Spring St. Tel. Main 2917

City Restaurants.

Cafe Bristol

The most fastidious and elusive appetite never fails to respond to the list of tempting dishes on our menu. Entire basement H. W. Hellman Bldg., Fourth and Spring.

Resorts.

THE TIMES

Open Daily 8 A. M. to 10 P. M.

AND FREE INFORMATION BUREAU 531 S. SPRING ST.

Advertising Copy and Subscriptions Received.

THE TIMES FREE INFORMATION AND RESORT BUREAU, for the convenience, to the general public regarding rates and attractions of steamship lines, hotels and pleasure and health resorts. Descriptive circulars and transportation literature are kept on hand for distribution. Times readers can obtain here in a few minutes without the delay incident to writing for it, all the information for a safe and enjoyable journey or vacation. This service is free.

SANTA CATALINA

Hotels, Canvas City and Island Are Still Open

CONCERT AND DANCING EVERY EVENING EXCEPT SUNDAY IN THE BIG PAVILION. DAILY STEAMER LEAVES SAN PEDRO 10 A.M. EXTRA BOAT SATURDAYS, 6:00 P.M. RETURNING AVALON 3:45 P.M. DAILY.

Banning Co. Agts., Main 4492, Fe5370 104 Pacific

HOTEL MARYL

and

The Maryland Bunga

Always Open, Always Delightful, Always

Early-Fall and Winter Reservations Now

D. M. Linnard, Manager, Pasadena, Cal

HOTEL VIRGINIA

This magnificent and absolutely fireproof hostelry

luxury and comfort of modern times. Special

effect. Conducted on American and European plans.

Carl Stanley, Manager.

Ye Alpine Tav

Situated on Mt. Lowe. A mile above the sea. American plan. Choice of rooms in hotel or cottages. No consumptive Telephone Passenger Dept., Pacific Electric Ry., or Times Bureau, for further information.

GREAT NORTHERN RAILWAY

Going East? Delightful Sea T

to Seattle, thence one of our Steel Trains through the magnificent Cascade Mountain scenery.

It Costs No Mo

J. W. PHALON, T. F. & P. Agent, 6 Tel. Sunset Bdwy 1314; Home F7

Bimini Hot Springs Hotel Los Angeles

The most curative thermal waters for rheumatism; delightful mineral water plunge. No noise; no dust or flies. Swimming pool. Rates $1 to $2 per day.

Camp Rincon,

Dancing in Pavilion. Swimming in Private... a general good time... per day, $12.50 per week. Everything. Camping privileges under grand oaks. Stage leaves... Sea stereopticon views at 12:15 daily, 533 South Spring St. 4612. Address H. D. BRIGGS, Manager, Azusa, Cal., or Times Bureau.

MOUNT WILSON—Strain's Camp—Startin

Furnished tents for housekeeping, grocery store, dancing, tennis... Wilson stable at foot of trail Sierra Madre or stage from Pasadena... tion P. E. Station, Peck-Judah. Times Information or call Sun... F. G. ROSS, Manager.

Wheeler's Hot Mineral Springs S.P. to Northeast end of Ojai... Altitude 1000 feet... and saddle animals. Hot mineral water plunge and tub baths... baths, $12.50 to $15 per week. Furnished tent cottages for housekeeping... COLD SPRINGS FISHING CAMP, on the Sespe River, 2 hrs. camping... reau or Peck-Judah Co. Wheeler's Hot Mineral Springs, Northeast...

El Reposo Sanatorium Ranch and home... the mountains... Madre, Altitude... Electric car hourly, 45-minute ride. Tent cottages, mission... house. Classes in Arts and Crafts. Resident physician... erate prices. Los Angeles office, Room 104 Crocker Building... phone, Home Exchange 1. Sunset Main 8215.

HOTEL CASA LOM

JAS. S. AURAND. REDLANDS

Camp Baldy In San Antonio Canyon. Elevation... Opens May 30th. Splendid... For information, address Camp Baldy Co., Upland, Cal., or... 553 South Spring Street, and Times Information Bureau.

Arrowhead Hot Springs Hot water... daily... best R... sity of Southern California and found highly Radio-Active... rheumatism, Diabetes, Bright's Disease, Liver, Stomach, Blood and Skin... suits guaranteed. Write for information. Arrowhead Hot Springs Hotel...

MARYLAND APARTMENTS, PASADE

95 SOUTH LOS ROBLES AVENUE.

One minute from Hotel Maryland. Suites one to six rooms with bath... and tastefully furnished. Phone, heat, water, lights and maid service... rent. Special rates for table board at Hotel Maryland, for tenants... care to prepare their own meals. Manager on premises.

Los Angeles Hotels.

Hotel Alhamb

316 N. Broadway—Tel. Main...

Absolutely Fire Pro

New and modern. Tourists will save money by... European plan. $1 day and up. J. R. HAMILT...

WHEN YOU ARE VISITING LOS ANGELES STOP AT

New Hotel Broadway

LOCATED AT 207 TO 217 NORTH BROADWAY.

Best for the... Los Angeles... day. $1.00 ... with private...

Duke Apts.

743 CARONDELET ST.

New and modern apartments... class. All outside rooms... cony to each suite. Hall... lake Park. A new feature in... in every apartment. Phone... ple 1761. Home 12312.

Park-Apts.

GRAND VIEW—Magnificent... 2 and 3 rooms, furnished... plete. Private baths and... cozy, restful home... urea. 1132 W. 7th street.

LABOR.

ION DEMAND IS NOT JUST.

ercial Bodies of Portland So Decide.

Back Grain Exporters in Open Shop Plan.

nion Handlers May Be Put to Work.

DIRECT WIRE TO THE TIMES.]

TLAND (Or.) Sept. 23.—[Exclu... patch.] "It is the sense of this ... that we believe in the open ... that an open shop should pre... the grain-handling trade."

In the wording of a resolution ... at a joint meeting of the trus... the Portland Chamber of Com... and Navigation Committee of ... held today. A motion for its ... was made by W. B. Ayer of ... tern and Western Lumber ... and it was seconded by W. ... ...weight of the Pacific Export ... Company.

...agreed that the Portland ship... ...re in no position to pay the ...handlers 40 cents an hour regu... ..., and 60 cents an hour over... ...demanded by the union, when ...ss of labor is performed ...ma and Seattle at 30 cents an ...d no overtime.

...eating the increased wage scale ...declared that Portland would be ...to compete with its northern ...

...Wilcox of the Portland Flour... ...declined to recede from his ...in having signed the increased ...ed later today Kerr Gifford & ...ompany they would also sign. ...rge Balfour, Guthrie & Co. and ...Northwestern Warehouse Co., the ...largest firms, still opposing the ...demands. The exporters be... ...they will have no trouble in em... ...all of the non-union men at ...jobs that they need.

...men as they take this step, how... ...is admitted that the next trial ...during them will be a walk-out ...affair.

...After the battle to the death shall ...inaugurated now or postponed until ...busy season is a question the ex... ...will decide within a day or ...

...Mayor Opposes Prohibition.

...FERSON CITY (Mo.) Sept. 23.— ...State Federation of Labor, by ...votes, went on record yes... as against State-wide prohi... ...adopted resolutions. In ...it was claimed the success of ...anti-State-wide prohibition in ...will mean the total destruc... ...industries, wherein nearly 200,... ...the unionists earn their living.

SMILE AND SHRUG.

...Mayor's Answer to inquiry as to ...Whether He Intends to Leave ...Public Office.

[ASSOCIATED PRESS DAY REPORT.]

...CHICAGO, Sept. 23.—Richard A. Bal... ...Secretary of the Interior De... ...on his way to Washington ...Cabinet meetings beginning ...Monday, vehemently denied today ...one of those meetings would be ...given to consideration of a request ...for resignation.

...Ballinger refused to discuss the state... ...credited to him in the West that ...after revenge on his "ene... ...after he had left public office. ...He stated at what time he expect... ...leave public office, his reply ...was mild and shrug.

...Mayor announced in Philadelphia ...that Dr. L. S. Rowe of ...president of the American ...of Political and Social ...has been appointed honorary ...got it, one ...dous strength ...worthiness of

STANDS BY HIS CHILD.

PRESENTATIVE PAYN DEFENSE OF NEW TA

Author of the Bill Tells New York C... Action What It Has Done, How It ...How It Was Passed—Revised Dow... Renominates Him—Detailed Re...

[ASSOCIATED PRESS NIGHT RE...

...(N. Y.) Sept. 23.—Repre... ...Sereno E. Payne, chairman ...Ways and Means Committee ...of Representatives, and ...of the tariff bill bearing his ...a warm defense of that ...before the Congressional ...which renominated him ...day. He spoke, in part, as ...

"I always been ready to give ...of my stewardship to my ...There has been so much ...criticism, so many mistaken ...during the last year and a ...it seems more fitting than ...speak somewhat in detail of ...been accomplished.

"...platform promised a revision ...that should provide a ...to the difference in cost of ...and abroad, with a reason... ...to the manufacturer. It ...as to each article, while ...is raising or lowering the ...article.

"...intelligent men, gener... ...with the tariff, believed ...a revision would be down... ...articles.

"...matter of preparation of a tar... ...a most perplexing one. Un... ...definition of what the bill ...stated at a platform as plain ...as not easy. Chicago in 1908, ...different wage scale in ev... ...ry, and with differences in ...every part of each country, ...seeing the difference in ...and abroad, will not ...conclusions. To rec... ...differences among twelve ...for the task was a part ...we had before us; and ...analysis these differences ...by a majority vote. ...history of our deliberations ...to me in gen... ...like those of the woolen ...which I was anxious to re... ...me after two ex... ...extended hearings, that ...to present any pro... ...for a revision of the com...

"...was not that the com...

...mittee was u... ...interested, ...agree upon th... ...wool and w... ...try and ab... ...profit to the ...this left the ...it was in the ...or two small ...

THE ...

"Some of th... ...by the Senate ...and improved ...got into confe... ...able, I ende... ...amendments a... ...of them were, ...

"The law, ...President, has ... ...revision down... ...of special plea... ...of facts, and n... ...rial facts will ... ...otherwise.

"The law ha... ...$54,000,000 into ... ...$22,000,000 in its ... ...It is a revenue ...

"We put incr... ...liquors and ill... ...no apologies to ... ...are the articles ...nues of the go... ...raised as far a...

"It is an easy ... ...present tariff l... ...cost of living, ...prove it. It is ... ...find a single ite... ...was increased t... ...shown a similar ...

"On the other ... ...ery item upon ... ...tariff, or where ... ...as under the old ... ...tained the old ... ...increased it. W... ...on lumber from ... ...ber brings the ... ...increased the du... ...30 to 50 cents, a... ...gles has been low... ...became a law. ... ...these items by t... ...price has no rela... ...changes in the ta...

"The increase in ... ...is world-wide. N... ...ing the last three ... ...gone through a s... ...and yet every cou... ...increase on the ...

TIMES

AND FREE
ORMATION BUREAU
31 S. SPRING ST.

Vapor and Subscriptions Received.
MATION AND RESORT BUREAU is
persons seeking interesting routes
creation and recuperation at the

ed by competent attendants, and to
regarding rates and attractions of
pleasure and health resorts.
portation literature are kept on hand
ve readers can obtain here in a few
to writing for it, all the information
ney or vacation. This service is

TALINA
s City and Island
e Still Open
EVERY EVENING EXCEPT SUN
ILY STEAMER LEAVES SAN P
TURDAYS. 6:00 P.M. RETURNS
6402. Pkg 104 Pacific Ele

MARYLA
and
land Bungalo
ays Delightful, Always Hos
nter Reservations Now Book
Manager, Pasadena, California

VIRGINIA Long
utely fireproof hostelry pre
dern times. Special Fall ra
ican and European plans.

ne Tave
above the sea. American plan,
ottages. No consumptives or
the Electric Ry., or Times Fre

ing East? Why not
journey by
Delightful Sea Tr
rte, thence one of our Superb
through the magnificent Cas
n scenery.
It Costs No More
HALON, T. F. & P. Agent, 25
ond Bldg. 1316, Home P1304, L
ings
The most curative
rheumatism; delightfully
mineral water
No noise; no dust
ming pool. Street car
DR. G. W.
Dancing in Pavilion with
Swimming in Private
a general good time.
per day. $12.00 per week
Stage leaves Alton
Call up Alton
Alton, Cal., or Times
rain's Camp—Sturtevan
rocery store, dancing, tennis
Information or call Sub. 2-4
ROSS, Manager.
rings S.P. to Nordhoff and
Altitude 1200 feet. Good
and tub baths. Cottage
and tent cottages for
the Rouge River, run in
Mineral Springs, Nordhoff,
orium Ranch and health
the mountains, six
Madre. Altitude
Tent cottages, tri-plex
Resident physician. Trained
Main 164. Coulter Building.
ASA LOMA
DLANDS
Antonio Canyon. Elevation
May 30th. Splendid auto
dy Co., Upland, Cal., or Pa
e Information Bureau.
Springs Hot water
baths. Cottages
Hotel E. Bailey
Arrowhead Hot Springs
TMENTS, PASADE
HOBART AVENUE
Fine one to six rooms with bath
water, lights and maid service
Hotel Maryland, for tenants
one on premises.
cles Hotels.
el Alhamb
Broadway—Tel. Main 7000.
lutely Fire Pro
Tourists will save money by
day and up. J. H. HANKLA,
LOS ANGELES STOP AT
Best for
Los Angeles
day. $1.00 u
with private
NORTH BROADWAY.
and modern apartments
ne. All outside rooms, with
to each suite. Half block
Park. A new feature in
every apartment. Phones
Hotel. Home 10555.
AND VIEW—Magnificent
and 2 rooms, luxuriously
ite. Private baths and
ry, restful housekeeping
Hotel, 1132 W. 7th street.

LABOR.

...ION DEMAND ...IS NOT JUST.

...rial Bodies of Portland So Decide.

Back Grain Exporters in Open Shop Plan.

...n Handlers May Be Put to Work.

[BY DIRECT WIRE TO THE TIMES.]

...LAND (Or.) Sept. 22.—[Exclusive Dispatch.] "It is the sense of this ... that we believe in the open ... that an open shop should pre... the grain-handling trade."

...the evening of a resolution ... a joint meeting of the trus... the Portland Chamber of Com... and Navigation Committee of ... held today. A motion for its ... was made by W. B. Ayer of ... and Western Lumber ... and it was seconded by W. ... manager of the Pacific Export ... Company.

...stated that the Portland ship... is in no position to pay the ... cents an hour regu... and 40 cents an hour over... demanded by the union, when ... class of labor is performed ... and Seattle at 30 cents an ... for overtime.

...ding the increased wage scale ... stated that Portland would be ... to compete with its northern ...

...ition of the Portland Flour... declined to recede from his ... having signed the increased ... but today Kerr Gifford & ... stated they would also sign. ... Dolliver, Guthrie & Co. and ... Warehouse Co., the ... firms, still opposing the ... demands. The exporters be... will have no trouble in em... of the non-union men at ... they need.

...after this step, how... declared that the next trial ... will be a walk-out ...

...battle to the death shall ... now or postponed until ... sooner is a question the ex... of strife within a day or ...

...Local Option Prohibition.

...CITY (Mo.) Sept. 22.—... Federation of Labor, by ... vote, went on record yes... a state-wide prohi... adopted resolutions, in ... declared the success of ... State-wide prohibition in ... and the total destruc... saloons, wherein nearly 200,... persons earn their living.

...ULE AND SHRUG.

...Asner to Inquiry as to ... Islands to Leave ... Public Office.

[BY DIRECT WIRE TO THE TIMES.]

...TON, Sept. 22.—Richard A. Bil... Secretary of the Interior De... left today on his way to Washington ... the Cabinet meetings beginning ... Monday. It was definitely denied today ... that the meetings would be ... for the consideration of a request ... Ballinger.

...It is also learned that the state... sent out by him in the West that ... will not resign on his "ene... but will left public office. ... not state at what time he expect... his public office, his reply ... was a shrug.

...Appointed in Philadelphia ... Dr. L. S. Rowe of ... President of the American ... of Political and Social ... has been appointed honorary ... of political science in the ... University of Mexico.

ANGELS ESCHEW NEWSPAPERS.

That's What Colorado Judge Avers in Refusing to Reopen Denver Divorce Case.

[ASSOCIATED PRESS DAY REPORT.]

DENVER, Sept. 23.—"It is manifest that the decree cannot be set aside unless the plaintiff is given an opportunity to resist the operation. The plaintiff is dead, and is either in a celestial or a sub-celestial region, and it is clear no personal service of notice can be made upon him, for if the Sheriff attempts to serve him, the Sheriff will never get back. It is equally clear that service cannot be made upon the plaintiff by publication. No angel would ever think of reading a newspaper. If this defendant is to be reunited to the plaintiff, it must be accomplished through the medium of some mystice force. This court is without such power."

This was the wording of the unique decision of Judge John R. Dixon, in the County Court yesterday, denying the application of Mrs. Susannah Dubbs to have set aside the divorce decree secured by her husband prior to his death. Mrs. Dubbs alleged that she could set up a meritorious defense to the charges of cruelty upon which her husband secured the decree, if she was given the opportunity. Before her application could arrive at a hearing by the court, Dubbs died, but Mrs. Dubbs continued her efforts to have the decree set aside.

Dubbs was an old soldier and a pioneer mining man.

OIL.

VINTON FIELD BRINGS GUSHER.

FLOWS ABOUT THREE THOUSAND BARRELS PER DAY.

Main Stratum Has Been Found, According to Belief, and This Field in Louisiana Is Worth Millions of Dollars—Happy Event Occurs Just Before Daylight.

[BY DIRECT WIRE TO THE TIMES.]

LAKE CHARLES (La.) Sept. 23.—[Exclusive Dispatch.] Vinton is now one of the world's greatest oil fields.

Shortly before daylight today the big well of the J. M. Guffey Company on the Amar Vincent tract came in a gusher, now making approximately 3000 barrels per twenty-four hours. It is believed that the main stratum has at last been found, and that Vinton is an oil field worth millions of dollars.

GOOD SHIP "ROOSEVELT."

Peary's North Pole Craft Bought by John Arbuckle—To Be a Wrecking Vessel.

[ASSOCIATED PRESS DAY REPORT.]

NEW YORK, Sept. 23.—The good ship Roosevelt, in which Peary went to the Arctic regions on his way to the North Pole, has been bought by John Arbuckle of this city. Ultimately she will be used in connection with Mr. Arbuckle's charities for working men and women. He was the originator of the "floating hotel" for persons not able to pay the average rate for board and lodging.

The Roosevelt may, however, see more active and honorable service than retiring to the placid career of a floating lodging house or hospital. Mr. Arbuckle hopes to secure the contract for raising the battleship Maine, and if successful he will make the Roosevelt a flagship of the little fleet of vessels which will undertake the task of salvage.

"The Roosevelt's hardships in the far North," said Mr. Arbuckle, "have proved to me the vessel's capabilities and staunchness. I can conceive of no other ship which would approach her for this work. I wanted the best wrecking boat in the world, and I have got it, one which combines tremendous strength and power and seaworthiness of the highest class."

STANDS BY HIS CHILD.

...RESENTATIVE PAYNE IN ...DEFENSE OF NEW TARIFF LAW.

...e of the Bill Tells New York Congressional Con... What It Has Done, How It Was Written and ... It Was Passed—Revised Downward — Conven... Nominates Him—Detailed Review.

[ASSOCIATED PRESS NIGHT REPORT.]

...TON, Sept. 23.—Repre... Payne, chairman ... and Means Committee ... House of Representatives, and ... of the tariff bill bearing his ... made a warm defense of that ... before the Congressional ... which renominated him ... He spoke, in part, as ...

"I have been ready to give ... of my stewardship to my ... There has been so much ... and so many mistaken ... during the last year and a ... somewhat more fitting than ... somewhat in detail of ... accomplished.

"I promised a revision ... that should provide a ... the difference in cost of ... abroad, with a reasonable ... to the manufacturer. It ... us to each article, while ... raising or lowering the ... entire.

"Intelligent men, generally ... with the tariff, believed ... revision would be down... instead of preparation of a tariff ... protecting one. Under ... of what the bill ... in a platform as plain ... as that of Chicago in 1908, ... a wage scale in every ... with differences in ... part of each country, ... and abroad, will not ... conditions. To reconcile ... among twelve ... the task was a part ... had before us; and ... differences ... by a majority vote. ... our deliberations ... to me in general ... there were ... of the woolen ... I was anxious to re... lines of great dis... after two ex... hearings, that ... present any pro... of the com... for a revision of ...

"I am glad that the committee was unduly influenced by those interested, but that they could not agree upon the labor cost of producing wool and woolen goods in this country and abroad with a reasonable profit to the producers. Of course, this left the woolen schedule where it was in the Dingley act, with one or two small reductions in duties.

THE AMENDMENTS.

"Some of the amendments proposed by the Senate were good amendments and improved the bill, and when it got into conference, so far as I was able, I endeavored to have such amendments agreed to, and nearly all of them were.

"The law, as it was signed by the President, has resulted in a general revision downward, and no amount of special pleading, no misstatement of facts, and no suppression of material facts will ever make it appear otherwise.

"The law has turned a deficit of $58,000,000 into a surplus of more than $22,000,000 in its first year's operation. It is a revenue-producer.

"We put increased duties on wines, liquors and like luxuries. We have no apologies to make for it. These are the articles on which the revenues of the government should be raised as far as possible.

"It is an easy thing to say that the present tariff law has increased the cost of living, but it is impossible to prove it. It is almost impossible to find a single item on which the tariff was increased in which the price has shown a similar increase.

"On the other hand, on nearly every item upon which we reduced the tariff, or where we left it the same as under the old law, they have maintained the old price, and sometimes increased it. We reduced the tariff on lumber from $2 to $1.25, and lumber brings the same old price. We increased the duty on shingles from 20 to 50 cents, and the price of shingles has been lower ever since the act became a law. I could enumerate these items by the hour, showing the price has no relation whatever to the changes in the tariff act.

"The increase in the price of articles is world-wide. No other country during the last three or four years has gone through a general tariff revision and yet every country shows the same increase on the necessities of life."

LIFE'S SEAMY SIDE.

ELOPING PAIR CHOOSE DEATH.

Tacoman's Wife Poisons Self in Seattle Hotel.

"Beat Me to It," Comments Her Soldier-Lover.

Held, Private Admits Pact to Die—Poverty-Stricken.

[ASSOCIATED PRESS NIGHT REPORT.]

SEATTLE, Sept. 23.—Mrs. Charles M. Freehouse of Tacoma, who committed suicide yesterday in a Seattle hotel by taking strychnine, after entering into a suicide agreement with Ruel Allen Custer of Madison, Ind., a private in Co. B, First Infantry, at Vancouver Barracks, Wash., lived with her husband and son in Tacoma until she ran away with Custer, two weeks ago. Custer, who was a member of the machine gun platoon at the recent Tacoma military tournament, met Mrs. Freehouse there, and, after the tournament, he obtained a three months' furlough and came to Seattle with the woman. He told the police today that he had intended to carry out his part of the suicide agreement. Custer and Freehouse were tent mates in the Philippines.

ADMITS SUICIDE PACT.

Mrs. Freehouse committed suicide by taking strychnine in a Seattle hotel.

As patrolmen called to the scene stood by the bedside, Ruel A. Custer, a private in Co. B, First Infantry, now stationed at Vancouver Barracks, entered the room. He was held for investigation, and on his person was found a letter to his mother, Mrs. Frank Custer, Madison, Ind., informing her that he purposed committing suicide. He is held in the City Jail.

Search of the room in which the body was found revealed letters to the mother and sister of the dead woman. To her mother, Mrs. L. M. Morris of Tacoma, she bade good-by, saying she was about to end it all, and to her sister she made the request that she look after her motherless boy.

"I am a disgrace to him," the latter read.

At the Police Station, Custer admitted having entered into a suicide pact with the woman. "She beat me to it," he said.

ELOPES WITH WOMAN.

According to Custer, the two became acquainted during the recent military maneuvers in Tacoma. Getting a three months' furlough, he eloped with the woman to Seattle. He explained their decision to kill themselves as due to the fact that they had run out of money and neither could get work.

Custer said the woman deserted a husband and young son in Tacoma. At the hotel they had registered as Frank Long and wife of Portland.

LOGICAL.

PAYS PRICE OF INFATUATION.

LURE OF BAD WOMAN COST TWO LIVES.

Wealthy Detroit Lumberman and Publisher Shot the Female and Then Hanged Himself in Jail—Story of Underworld's Favorite's Devotion to Her Husband.

[BY DIRECT WIRE TO THE TIMES.]

DETROIT, Sept. 23.—[Exclusive Dispatch.] When Bertram W. Yates, a wealthy lumberman and publisher of this city, hanged himself in the County Jail at Cleveland night before last, he logically concluded a drama as old as any in human annals.

Iva Singer, the young woman he shot before he killed himself, was true to a type of Circe, Delilah and the woman painted by Burne-Jones and Rudyard Kipling.

When the girl was 14, according to her own story, she went across the border line society maintains between the women it calls good and those it brands as bad.

Five years ago she was secretly married to Fred Singer, whose family in Cleveland has never overlooked the disgrace. Almost immediately after her marriage she came to Detroit and entered the underworld. The detectives remember her as Julieta Dice, one of the most beautiful women of her class.

Ten months ago she emerged from the underworld and became Mrs. Fred Singer again. With her husband she lived in a respectable apartment. She had met B. W. Yates, a man of wealth and family. Those who knew Iva best say her chief characteristic was her fervid devotion to her husband, which was only equaled by Yates's infatuation for her.

For her husband's sake she played "vampire" to Yates. When her husband filed a bill for divorce she determined to get rid of Yates, and this led to the tragedy.

GIRL'S SHOVE IS FATAL.

Portland Man Falls Down Embankment, Dies from Fractured Skull. Was Threatening Domestic.

[BY DIRECT WIRE TO THE TIMES.]

PORTLAND (Or.) Sept. 23.—[Exclusive Dispatch.] Shoved back by Lizzie Schiedeman, a 17-year-old girl, whose life he was threatening, John Mahr, aged 63 years, lost his balance and fell backward down a six-foot embankment, in front of No. 434 Fremont street, today, and fractured his skull, death resulting in a few minutes.

The old man and his wife conduct a boarding-house. He was accredited with being very quarrelsome and quick tempered. He had some trouble Thursday with one of his boarders, it is said, and was in a towering rage when the domestic came down the steps.

"I will kill you!" he is said to have exclaimed, stepping toward the girl.

"Go away and leave me alone," she retorted, accompanying the words with a push. When Mahr fell and lay unconscious a physician was summoned. Examination showed the old man was dead. The girl was not arrested.

GOLD LURED PAIR.

NEGRO AND GUARD ARE TAKEN.

[ASSOCIATED PRESS NIGHT REPORT.]

SAN FRANCISCO, Sept. 23.—William Spillman, the supposedly insane negro slayer who disappeared last Wednesday from the detention ward of the Presidio Hospital, and Forrest W. Brooks, the guard who is accused of having aided the negro to escape, were captured yesterday in a sugar refinery at Salinas, where both had obtained employment. The arresting officers, at the point of revolvers, took the fugitives into custody and placed them in jail. Spillman is said to have talked freely to his captors, according to the officers, he said he had told Brooks of a buried treasure in the Philippines, the location of which was known only to himself, and that upon promising to divide the treasure with Brooks, he had induced the guard to assist him in gaining his liberty from the hospital. They had secured work at Salinas, it was said, in order to raise funds for a trip to the Philippines. Spillman is under the sentence of killing a fellow soldier. The two men will be brought to the Presidio today.

KNOX NEW YORK

Knox Hats

have created and established a permanent precedent of good taste.

For sale at our agencies everywhere.

TO THE COURTS.

SHIPPERS SEEK FRUIT VALUE.

CALIFORNIANS AVER CHICAGO FIRM DIDN'T ANTE.

Pomona Valley Firm Retains Attorneys to Recover Price of Consignment Covering Several Months. Consignee Admits Receipt of Produce, But Declares Much Was Bad.

[BY DIRECT WIRE TO THE TIMES.]

CHICAGO, Sept. 23.—[Exclusive Dispatch.] Alleged failure to account for shipments of oranges and other fruits is the basis of a suit filed today in the Municipal Court against Earl Bros., a well-known Chicago commission firm at No. 157 South Water street.

The suit is brought by the California Produce Company, composed of fruit shippers of Pomona, Cal., who are represented in Chicago by Attorneys S. L. and Fred Lowenthal.

A sensational battle in the courts is expected to develop. Attorney S. L. Lowenthal, after the suit was entered, declared that he was preparing a bill in Chancery, which would be filed later in the day.

"The shipments for which we are suing cover a period of several months. The consignments were all sent from the Pomona Valley in California," said Attorney Lowenthal. "My clients charge that no accounting was made of shipments exceeding $5000. In fact, we are unable until an accounting has been made to determine just how large the aggregate claims are.

"A contract was signed between Earl Bros. and the California Produce Company on November 24, 1909, Walter Shafer acting for the shippers. "Under this contract, all shipments were to be accounted for within forty days from shipment."

J. B. Earl, senior member of the firm of Earl Bros., admitted that the shipments had been received.

"But some of the fruit was frostbitten and, besides, the fruit was shipped to us under fictitious names," declared Mr. Earl.

DISROBES HIS VICTIMS.

Denver Robber Leaves Scant Apparel for Unfortunates—One Wears Only a Tie.

[ASSOCIATED PRESS DAY REPORT.]

DENVER, Sept. 23.—A highwayman with a mania for disrobing his victims, operated in Denver last night to the discomfiture of three different men, who were found by the police dazed from the effect of a drug, and minus their valuables and a part of their clothing. William Sanford, a Kansas City traveling salesman, was robbed of his gold watch, diamond stud, money and his coat, vest and trousers.

Emanuel Sanchez was the next victim. The robber had here again carried out his ideas. Sanchez retained only an overcoat and a pair of socks.

Edward England was the third victim. He was found in an alley with a string tie about his neck, and that was all.

PLAGUE KILLS MANY.

More Than Eighty-eight Thousand Deaths Are Recorded in Russia Since Start of Scourge.

[ASSOCIATED PRESS DAY REPORT.]

ST. PETERSBURG, Sept. 23.—The figures show that during the present cholera epidemic there have been 191,076 cases with 88,716 deaths throughout the country. In the week ending September 17, there was a total of 4412 cases and 2071 deaths. In the last six days there have been 301 new cases and eighty-three deaths in this city. In the week previous there were 229 cases and 136 deaths.

The Standard Oil Company has struck a gas well at Arkwright, near Dunkirk, N. Y., which has a steady flow of nearly a million feet a day. The roar of the escaping gas can be heard a mile away. The well is the largest ever opened in the Western New York field.

Ayer's Cherry Pectoral

1840

Baby Show Ends Today Noon

ARTHUR LETTS Broadway Department Store

HOME 10571. BDWY. 4944 BROADWAY COR. 4TH. LOS ANGELES

Tonight Opening of Fashion Show Windows

Great Autumn Purchase and Sale

Waists 95c

One Wonderful Group For a One Day's Sale

We're reaching out for a new sales record in the selling of waists. Over 1000 of these remarkable values grouped for this one day's selling.

Several fortunate purchases combine with many dozen from regular stock. Scores of them could not be duplicated under $1.25 and $1.50.

Practically every style of waist, including tailored styles, with pleated fronts and Gibson pleats, in gingham, madras and linens; some with stiff collars; others with self collars and soft cuffs. Lace and embroidery trimmed models in lawn and batiste.

New Fall Suits Arrive They Should be $22.50 .... $17.50

We heard that similar suits are now being shown in the city under $22.50 price tickets—and they are worth it. Extra quality mannish novelty gray cloths, in 30-inch lengths, lined with fine satin. Skirts have gored side panels, with pleated front and back. A Saturday feature, because of special buying circumstances, each $17.50.

Extra 25 Dozen Black Lawn Waists at 95c

Made with pretty embroidered and pin tucked fronts. All go Saturday at, each 95c.

School Has Begun—Are Your Children Supplied With Shoes?

With this thought in mind, Los Angeles mothers will first think of the Broadway's famous "Little Guardian" Shoe line. No brand of children's shoes ever increased in demand so quickly as "Little Guardians"—and with merit.

Scores and scores of styles, especially the new Napoleon button boots priced in

SIZES 5 to 8 ..... $1.65
SIZES 8½ to 11 ..... $2.00
SIZES 11½ to 2 ..... $2.50
SIZES 2½ to 5½ $2.75

These with red, brown or black tops; patent cuffs. All leathers.

Shoes for Growing Girls $2.50

"So hard to get clever styles with sensible heels in most stores," we often hear, after mothers find just what they want in this line. Button and lace styles; of brown kid, patent gunmetal or kid, with cloth or dull tops. All sizes for young women, $2.50.

"Angelus" Shoes For Women $3

How much that name has come to mean to Los Angeles women. All the up-to-date, practical styles are shown in this line—short vamps with the round toes are best. Either button or lace. Also "comfort" styles for house wear. Priced pair $3.00.

Smith's GROCERS

Spitzenberg Apples, from Watsonville, 5c per lb.; $1.50 per box.

Bellefleur Apples, fancy 4-tier, 7 lbs. 25c; box .. $1.25

Bellefleur Apples, 4½-tier, choice white, 1c apiece, 8 lbs, 25c; box .. $1.00

Bellefleur Apples, 4½-tier, from Santa Cruz Mountains, 8 lbs. 25c; box .. $1.00

No. 1 Walnuts, two pounds for 25c
Budded Walnuts, per pound 15c
Jumbo Walnuts, per pound 15c

Fancy Hand-Dipped Chocolates and Chocolate Bon-Bons. Per pound..... 25c

WALTER E. SMITH CO. 216-218 SO. SPRING ST. HOME 10666. SUNSET, MAIN 8673.

WESTERN CANADA'S 1910 CROPS

FARMS IN WESTERN CANADA FREE

Many farmers will sell this year, 160 to 320 per cent. above their wheat crop. All the advantages of old settled countries are there. Good schools, churches, splendid markets, excellent railway facilities. See the grain exhibits at the different fairs and crops in the County fairs. Letters similar to the following are received every day, testifying to satisfactory conditions; other districts are as favorably spoken of.

They Sent for Their Son

Maidstone, Sask., Canada, August 8, 1910.

My parents came here from Cedar Falls, Iowa, 3 years ago and were so well pleased with this country they sent to Cedar Falls for me. I have taken up a homestead near them, and intend to make this my home.

LEONARD DOUGLAS.

Wants Settlers' Rate for His Stock

Stettler, Alberta, July 31, 1910.

Well, I got up here from Forest City, Iowa, in the spring in good shape with the stock and everything. Now, I have got two boys back in Iowa yet, and I am going back there now soon to get them and another. I go leave this fall. What I would like to know is if there is any chance to get a cheap rate back again and when we return to Canada I will call at your office for our certificates.

Yours truly, H. A. WIX.

Will Make His Home in Canada

Brainard, Minn., August 1, 1910.

I am going to Canada a week from today and intend to make my home there. My husband has been there six weeks and is well pleased with the country, so he wants me to come as soon as possible. He is on a claim near Landis, Sask., and by his description of it it must be a pretty place. My brother-in-law, Mr. Frank J. Zimmer, lives there, and it was through him that we decided to locate in Canada.

Yours truly,

MRS. RICHARD HENRY ERINGER.

Send for literature and ask the local Canadian Government Agents for Excursion Rates, best districts in which to locate, and when to go. Address

James Grieve
2nd Floor Auditorium Building
Spokane, Wash.

Modern Methods Make Wonderful Change

A wonderful change has taken place in the dental business during the past few years.

People no longer dread the dentist's chair.

Painless dentistry is responsible for this change, and to Painless Parker the credit for it is mainly due.

For twenty-three years Painless Parker has been striving to modernize, systematize and revolutionize the dental business. He has succeeded—painless dentistry is the result.

In his great dental establishment at 618-622 South Broadway, Los Angeles, and corner of Fifth and F sts., San Diego, a corps of trained specialists, working under Painless Parker's supervision, perform all dental operations absolutely without pain.

Modern methods in the dental business have come to stay. Painless Parker has made it possible for people to get painless dental work at moderate prices.

Pig 'n Whistle

Trade Mark Registered.

That There Is A Sixth Sense—

the feeling of one's environment—is always manifested when you get into the cooling shade of the

Pig & Whistle

A sensation of rest and security is experienced, and you know that you have at your command their unrivaled menu.

CHOCOLATES AND CANDIES

"The Taste You Never Forget."

Los Angeles San Francisco

Victor Talking Machine EASY TERMS J. B. Brown, Music Co. 668 South Broadway.

NEW FALL STYLES ARE HERE

The best clothes, the fairest prices always.

SHIELDS & ORR

Tailors

201-205 Delta Building
426 SOUTH SPRING ST.

Reliable Values At Reliable Prices

Montgomery Bros.

The Reliable Jewelers and Diamond Merchants

Broadway, Near Fourth st.

Dennis O'Brien

The Irish Tailor Knows His Business

Opposite Orpheum

222 So. Spring Street.

3 DAY DRINK HABIT LEGAL GUARANTEE with NEAL CURE

NO HYPODERMICS. HARMLESS

945 So. Olive St.

A4072 Broadway 4603

SPORTING NEWS, LOCAL AND TELEGRAPHIC.

MANY BUNGLES.

CASTLETON IS BUMPED HARD.

Senators Locate Him for One Dozen Swats.

Get Two Easy Runs in Second Through Errors.

Byram Heaves Well and Is Never in Danger.

Sacramento, 7; Los Angeles, 2.

Castleton pitched again yesterday and that meant that when the fielders behind him got into the game they put their gum boots on and made all kinds of rotten plays. There were three bad bungles in the second inning and these helped along two of the runs and the botches evidently took all the heart out of Castleton.

At that the Senators soaked him for twelve swats and as Byram gave but five there was really nothing to the game from the start, for the Senators had six runs before the locals got started and when they did start they could not finish. They could not connect with Byram and when they did the pokes were too far apart to do much good. This ' about the whole thing.

How could any team play ball or anything else on such a 'ay and date! Friday, 23rd, is enough to put the kibosh on any organization and the Angels seemed to know it, for they played bad baseball. At that they had a lot of hard chances, but as they got off wrong they could never get right again. Orendorff muffed a foul and tried to touch a man with the ball before he got it; Bush Nast in right field let a hit get away from him; Howard made a wild throw to first base in the effort to complete a double play, and Delmas kicked one; Burns booted three for the Senators, so it might be called a gum-boot game all the way. The less said about such a game the better.

QUEER DECISION.

Danzig opened the second inning with what proved to be a double. It was a bounce to third base and Hallinan waited for the ball to go foul and just as it got to third base it seemed to bounce off into foul ground and then rolled back into left field, but the umpire called it fair. Before the ball could be recovered Danzig was on second. Perry bunted safely along the third base line and Boardman forced Perry at second on a bounce to Delmas, which scored Danzig. On this play Howard tried to double Boardman at first, but threw the ball away. Boardman ran to second on this error, a third when Burns singled to right, and scored when Bush Nast allowed the ball to get away from him. Burns reached second on this and scored when Delmas booted Byram's grounder. I think any pitcher could win a ball game with this kind of support.

In the fifth Shinn singled, Van Buren walked, Heister hit to right and then after two were out Boardman hit to left scoring Van Buren and Heister. The final run arrived in the sixth on La Longe's single and steal, Van Buren's hit to right and Orendorff's muff of Nast's throw to the plate.

For the locals Burns booted Castleton's grounder in the fifth, and Castleton got to second on Daley's Texas leaguer over second base, finally scoring on outs by Nast and Howard. In the seventh Orendorff got to second when Burns threw his grounder past first base, and scored on Castleton's hit and Nast's single.

The score:

LOS ANGELES.

	A.B.	R.	B.H.	S.B.	P.O.	A.	E.
Daley, cf	5	0	2	1	1	0	0
Nast, rf	3	0	2	1	1	1	0
Howard, 2b	4	0	0	1	3	2	1
Dillon, 1b	3	0	0	0	9	0	0
Murphy, lf	4	0	1	1	2	0	0
Hallinan, 3b	4	0	0	0	1	2	0
Delmas, ss	4	0	0	0	2	1	1
Orendorff, c	3	1	0	0	3	0	2
Castleton, p	1	0	0	0	0	0	0
Nagle, x	1	0	0	0	0	0	0
Heister, 1b	1	0	0	0	4	1	0
Totals	35	2	5	4	27	10	5

SACRAMENTO.

	A.B.	R.	B.H.	S.B.	P.O.	A.	E.
Shinn, 2b	4	1	1	0	2	4	0
Van Buren, cf	4	1	1	0	1	0	0
Heister, rf	4	1	1	0	1	0	0
Danzig, 1b	4	1	2	0	11	0	0
Perry, lf	4	0	1	1	1	0	0
Boardman, 3b	4	1	2	0	0	2	0
Byram, ss	3	1	1	0	0	1	3
La Longe, c	4	1	1	1	9	0	0
Byram, p	4	0	1	0	0	1	0
Totals	41	7	12	2	27	12	3

x—Nagle batted for Castleton in ninth inning.

SCORE BY INNINGS.

	1	2	3	4	5	6	7	8	9	
Los Angeles	0	0	0	0	1	0	1	0	0	2
Base hits	0	1	1	0	2	0	2	0	5	
Sacramento	0	3	0	0	3	1	0	0	x	7
Base hits	0	3	0	9	2	1	1	2	x	12

SUMMARY.

Two-base hit—Dangis.
Sacrifice hits—Nast, Perry.
Stolen bases—Off Castleton, 2; Byram, 1.
Struck out—By Castleton, 3; Byram, 7.
Time of game—1h. 50m.
Umpires—Van Haltren and Hildebrand.

NOTES OF THE GAME.

Bush Nast of the Angels appears to be something of a ball player, for he hit two singles and a sacrifice in four times at the plate and had a stolen base, an assist and an out. He missed a grounder in right, but all of them do that.

Dillon showed a star catch of Burns' foul in the seventh, Cap running toward the Angel bench at top speed and spearing the ball with his left hand. He also made two left-hand catches of bad throws to first in the ninth inning.

There was the usual opposition crowd at the Vernon grounds yesterday and the majority of the fans rooted for the Senators. This might have been because they were the under dogs in the race.

Yesterday's victory of the visitors allowed the uncertainty of baseball, for there Los Angeles beat Oakland five out of seven, it has lost three straight to the Senators.

Nast scooped Shinn's fly in the eighth and tried to make Ump Hildebrand think the ball had been caught on the fly. As soon as Bush charged in full fight, Hildy murmured that Bush could beat it, and he did.

NATIONAL LEAGUE.

CUBS HAVE HARD LUCK.

[ASSOCIATED PRESS NIGHT REPORT.]

NEW YORK, Sept. 23.—The locals defeated Chicago today, 6 to 4, by putting to good use the passes issued by Ole, and by hitting McIntyre at the right time. Score:

Chicago, 4; hits, 11; errors, 0.
New York, 6; hits, 8; errors, 2.
Batteries—Cole, McIntyre, Weaver and Kling; Crandall and Myers.

REDS HITS WELL.

[ASSOCIATED PRESS NIGHT REPORT.]

BOSTON, Sept. 23.—Cincinnati defeated Boston 4 to 2 today. Beebe kept his hits scattered. Score:

Boston, 2; hits, 7; errors, 2.
Cincinnati, 8; hits, 11; errors, 2.

LOS ANGELES.

	A.B.	R.	B.H.	S.B.	P.O.	A.	E.	Pc.
Nast	3	0	2	1	1	0		.667
Thorsen	4	0	2	0	0	0		.500
Bernard	12	2	5	0	0	0		.417
Daley	17	1	5	2	1			.294
Dillon	14	0	4	0	0	0		.286
Delmas	16	2	4	0	0	0		.250
Murphy	14	0	2	1	3			.143
Hallinan	15	0	2	0	0			.133
Orendorff	10	1	1	0	1			.091
Howard	15	1	1	1	4	1		.067
Deakins	1	0	0	0	0	0		.000
Tozer	2	0	0	0	0	0		.000
Smith	0	0	0	0	0	0		.000
Delhi	4	0	0	0	0	0		.000
Castleton	3	1	0	0	0	0		.000
Nagle	1	0	0	0	0	0		.000
Wheeler	1	0	0	0	0	0		.000
Waring	2	0	0	0	0	0		.000
Total	134	8	28	6	7			.209

SACRAMENTO.

	A.B.	R.	H.	S.B.	S.H.	Pc.
Perry	17	2	8	1	1	.471
Van Buren	18	2	7	0	0	.389
La Longe	11	2	4	1	1	.364
Burns	15	3	5	0	0	.333
Briggs	3	0	1	0	0	.333
Boardman	16	2	5	0	2	.313
Danzig	16	4	5	0	0	.313
Nourse	4	0	1	0	0	.250
Spiesman	4	0	1	0	0	.250
Arellanes	4	0	1	0	0	.250
Byram	4	0	1	0	0	.250
Heister	16	2	3	0	1	.188
Shinn	14	2	1	0	0	.071
Whalen	4	0	0	0	0	.000
Totals	148	19	43	2	5	.294

Batteries—Tyler, Frock and Raridan; Beebe and Clarke.

PITCHERS' BATTLE.

[ASSOCIATED PRESS NIGHT REPORT.]

PHILADELPHIA, Sept. 23.—In a pitchers' battle here today, Philadelphia defeated Pittsburgh, 2 to 1. Both teams put up a very fast game in the field. Score:

Pittsburgh, 1; hits, 4; errors, 1.
Philadelphia, 2; hits, 4; errors, 0.
Batteries—Perry and Gibson; Moren, Girard and Dooln.

MANY FROM FEW.

[ASSOCIATED PRESS NIGHT REPORT.]

BROOKLYN, Sept. 22.—Burke held St. Louis to two hits in a seven-inning game, called on account of darkness today, but the visitors made both of them count, and won, 6 to 2. Score:

St. Louis, 6; hits, 2; errors, 1.
Brooklyn, 2; hits, 3; errors, 1.
Batteries—Alberts, Harmon and Bresnahan; Burke and Bergen.

AMERICAN LEAGUE.

CLEVELAND HITS HARD.

[ASSOCIATED PRESS NIGHT REPORT.]

CLEVELAND, Sept. 23.—Cleveland defeated New York today, 7 to 2. Chase's base-running and batting were the features. Score:

Cleveland, 7; hits, 18; errors, 0.
New York, 2; hits, 7; errors, 0.
Batteries — Mitchell and Smith; Hughes, Fisher and F. Mitchell.

GAMES POSTPONED.

[ASSOCIATED PRESS NIGHT REPORT.]

At Detroit — Boston-Detroit game postponed, rain; two games tomorrow.
At St. Louis—Washington-St. Louis postponed, wet grounds.
At Chicago — Philadelphia-Chicago postponed, rain; two games tomorrow.

MINOR LEAGUES.

WESTERN LEAGUE.

At Sioux City—Sioux City, 8; Lincoln, 2.
Omaha-Des Moines, rain.
Wichita-St. Joe, rain.
Denver-Topeka postponed; Topeka team in wreck.

AMERICAN ASSOCIATION.

At Louisville—Indianapolis, 4; Louisville, 1.
At Kansas City — Milwaukee, 10; Kansas City, 2.
Postponements—Minneapolis and St. Paul, Toledo and Columbus.

EASTERN LEAGUE.

Toronto, 7-7; Buffalo, 4-3.
Jersey City, 5; Newark, 1.
Baltimore, 15; Providence, 4.
Montreal, 8; Rochester, 3.

TEAMS FAIL TO SCORE.

In the interclass game of football at the University of Southern California yesterday the Freshmen held a team from the two upper classes down to a no score contest. Neither team attempted any of the new formations which the revised rule make possible, but played the old style mass formations and close end runs. Coach Cromwell will put his entire attention during the next week on the freshman squad, getting them in shape for the Occidental game next Saturday.

After Memphis Team.

MEMPHIS (Tenn.) Sept. 23.—William Grayson of the Louisville American Association club, is here in an effort to secure the local Southern League franchise. According to the plans outlined by Grayson, a movement is on foot to prepare a twelve-club circuit in the American Association, and Memphis is being sought after.

STANDING OF THE CLUBS.

NATIONAL LEAGUE.

	Played.	Won.	Lost.	P.c.
Chicago	136	92	44	.677
Pittsburgh	139	81	58	.368
New York	139	81	58	.582
Philadelphia	140	72	68	.514
Cincinnati	140	71	72	.497
St. Louis	138	56	80	.412
Brooklyn	139	55	84	.396
Boston	140	46	92	.343

AMERICAN LEAGUE.

	Played.	Won.	Lost.	P.c.
Philadelphia	137	95	42	.694
Detroit	140	80	60	.571
New York	140	79	61	.564
Boston	137	77	60	.562
Cleveland	140	64	76	.457
Washington	139	59	80	.423
Chicago	138	58	80	.421
St. Louis	139	43	96	.309

PACIFIC COAST LEAGUE.

	Played.	Won.	Lost.	P.c.
Portland	160	91	69	.569
Oakland	177	98	79	.554
San Francisco	175	93	82	.531
Los Angeles	178	87	91	.489
Vernon	173	84	89	.485
Sacramento	168	83	105	.375

AMERICAN ASSOCIATION.

	Played.	Won.	Lost.	P.c.
Minneapolis	162	103	59	.636
Columbus	162	89	73	.549
Toledo	164	89	74	.546
St. Paul	164	86	78	.524
Kansas City	163	84	79	.515
Milwaukee	165	75	90	.454
Indianapolis	164	68	96	.414
Louisville	162	60	102	.370

EASTERN LEAGUE.

	Played.	Won.	Lost.	P.c.
Rochester	149	90	59	.604
Newark	147	82	65	.558
Baltimore	147	80	67	.541
Toronto	150	78	72	.520
Buffalo	135	68	66	.486
Montreal	143	68	77	.469
Jersey City	152	66	86	.434
Providence	151	62	89	.411

WESTERN LEAGUE.

	Played.	Won.	Lost.	P.c.
Sioux City	153	101	54	.651
Lincoln	159	93	62	.587
Wichita	157	85	72	.545
Denver	154	83	71	.539
Omaha	154	78	76	.507
St. Joseph	153	73	87	.441
Des Moines	154	62	92	.403
Topeka	155	41	114	.264

WALTER CAMP'S OPINION.

Believes That Beef Is Still Required in Winning Football Team.

[ASSOCIATED PRESS DAY REPORT.]

CHICAGO, Sept. 23.—Walter Camp, athletic adviser of Yale who stopped off here on his way to San Francisco, believes that "beef" is still a powerful factor in the makeup of a winning football team, notwithstanding the fact that the new rules provide for a more open game.

"It is true there is more chance for a light, fast man to make an eleven under the revised code than formerly," explained Camp, "but weight still will be a powerful factor in the line and the light back will be working under a handicap rusing into a defense of heavy forwards. Weight is still a potential factor in the makeup of a winning eleven, and those who contend the new rules require players of 'beef' are partly right in their contention.

"I was greatly surprised when I learned the East and West had practically put the same interpretations on the new code. When I learned of the interpretations of the big eight coaches and officials, I discovered there was little at variance in the two sections of the country in the rule's interpretation.

BOAT RACING CLUB.

NEW YORK, Sept. 23.—Delegates and racing crew of the Naval Militia of New Jersey, Maryland, Ohio and South Carolina, who are in the city preparing for the naval militia regatta on the Hudson River tomorrow, have formed a permanent organization named the Naval Militia Boat Racing Association. All the States having naval militia are represented in the association and these States will send delegates to a convention which will be held in Washington next February.

GOOD SCORES MADE.

PHOENIX (Ariz.) Sept. 23.—Owing to a high wind today, the scores made at the tournament of the Sportsmen's Association were not as high as on previous days. H. E. Poston made the best professional score, this being 163 out of a possible 175. W. B. Twitchell of Phoenix and C. Raithal of Deming tied for the high amateur score with 48 out of a possible 50. Raithal was given the prize for winning the succeeding event from Twitchell, and he also captured the 25-target event with a clean score.

Just Clever Enough.

NEW YORK, Sept. 23.—[Exclusive Dispatch.] Sammy Smith, called the "Philadelphia Horace" because he wears spectacles when not fighting, had a trifle the better of "Knockout" Brown in a ten-round boxing bout at the National Sporting Club tonight. In seven of the ten rounds of fighting he was the superior as a boxer, but his blows were so light that he would never have won in a thousand years if the milling had been to a finish.

TAKING CHANCES.

PORTLAND TEAM TO PLAY NORTHWESTERN CHAMPIONS.

[BY DIRECT WIRE TO THE TIMES.]

PORTLAND, Sept. 23.—[Exclusive Dispatch.] Joe Cohn's Spokane Northwest League champions for 1910, which winds up its season tomorrow, will come to Portland Monday afternoon and play an exhibition game with the Portland Beavers, leaders in the Pacific Coast League pennant race.

The game will be in the nature of a benefit for the Portland players, as Manager McCredie has donated the use of the park, and consented to the players sharing the entire proceeds.

Cohn's team has won the Northwestern League pennant by a wide margin, and the fans of that circuit believe this game will furnish a line on the relative strength of the two leagues.

Cohn has some really good ball tossers, and among them are several former Portland players. Phil Cooney, Miles Netzel and Ben Kratsberg formerly did duty in Beaver uniforms, and all three will try hard to defeat the Coast league leaders.

McCredie has declined to allow Gregg, Krapp or Steen to pitch the game, as he will use these three in the series with Oakland next week.

STALLINGS NEXT.

HAL CHASE IS EXONERATED BY JOHNSON AND FARRELL.

[ASSOCIATED PRESS NIGHT REPORT.]

CLEVELAND, Sept. 23.—An unofficial exoneration of Hal Chase, the New York baseball player, of the charges made against him by Manager George T. Stallings of that club, was issued late tonight by President Ban Johnson of the American League, following a conference with Frank Farrell, owner of the New York team.

Johnson said: "Stallings has utterly failed in his accusations against Chase. He has tried to besmirch the character of a sterling player. Anybody who knows Hal Chase knows he is not guilty of the accusations made against him, and I am happy to say the evidence of the New York players given Vice-President Somers today showed Stallings up."

The official decision will be issued tomorrow or Sunday by Farrell.

In his own defense Chase said:

"This trouble has been growing for some time. The first real break came in Detroit when our club came West. At that time I was not feeling well, I was troubled with dizziness when I started to run, and asked for a leave of absence, which was granted by Mr. Stallings. I started for New York and the papers the next morning carried stories to the effect that I had deserted the team.

"The climax came in the first game of the series at Chicago, which our club lost. With Daniels on second and myself at bat, the signal was given for the hit-and-run. I swung at the ball, tipped a foul which the catcher caught. Daniels having started for third, was easily thrown out. That evening one of the baseball reporters told me he had an interview with Mr. Stallings to the effect that I was laying down on the team.

"Mr. Stallings later verified the statement and admitted that he was quoted correctly. Of course, such events could not put me in a pleasant frame of mind."

WHITEWASH.

VERNON AGAIN GIVEN HOOKS.

Bad Decision Gives Beavers Two Easy Runs.

Hogan Thrown Off Field for Kicking.

Steen Has Good Day and Holds Visitors Safely.

[BY DIRECT WIRE TO THE TIMES.]

PORTLAND, Sept. 23.—[Exclusive Dispatch.] Some pretty base running in the eighth inning today netted Portland a 2 to 0 victory over Vernon, which makes three victories by the identical score for the team since the present series opened.

Steen pitched for Portland and Roy Willett for Vernon. Willet had bad luck in the eighth for it was the narrowest kind of a squeak and the closest of decisions that gave the Beavers two runs in that inning, and incidentally resulted in the banishment of Hogan from the scene of hostilities, for Happicus most impolitely had told Mr. Finney that in his opinion the umpire was as blind as a bat, as crooked as a snake and as unfit to officiate on a ball field as an old maid on crutches. Finney forthwith decided that the best way to avoid a repetition of Hogan's display of temper was to tie a can to Happicus and this he did.

Steen, who had earlier in the game slammed a two-bagger high against the left-field fence, opened the eighth with a bounder to Burrell which took a bad hop just as the fielder figured to hook it, and Steen was safe, at first. Ryan forced Steen at second and Olsen likewise forced Ryan. Krueger walked and this brought Casey to the rubber. Casey plunked a little bounder towards Burrell, who failed to get Casey at first, and in the meantime Olsen went home on the play from second.

Norman Brashear pegged the ball to Brown who received the sphere as Olsen hit the dirt in a head-first slide for the register. Brown slapped the ball on Olsen as the latter was slipping by, but Ols managed to insert his digits into the rubber at about the same time Brown came down with the ball, and Umpire Finney declared the runner safe.

The decision met with instant dispute by the Vernon players and Krueger took advantage of the uproar to dash over the pan without hindrance. Steen wound up the Vernons in order in the ninth.

The score:

VERNON.

	A.B.	R.	B.H.	P.O.	A.	E.
Carlisle, cf	4	0	0	2	0	0
Burrell, 3b	4	0	1	1	2	0
Rodgers, lf	3	0	1	2	0	0
R. Brashear, 2b	3	0	1	4	2	0
Coy, rf	3	0	0	1	0	0
N. Brashear, 1b	3	0	0	12	0	0
Lindsay, ss	3	0	0	1	3	1
Brown, c	3	0	0	2	0	0
Willett, p	3	0	0	0	5	0
Totals	29	0	3	24	13	

PORTLAND.

	A.B.	R.	B.H.	P.O.	A.	E.
Ryan, cf	4	0	0	0	1	0
Olsen, ss	4	1	0	2	5	0
Krueger, lf	2	1	0	2	0	0
Casey, 2b	3	0	2	0	3	0
Sheehan, 3b	3	0	0	0	4	0
Rapps, 1b	3	0	0	15	1	0
Menefee, rf	3	0	0	0	0	0
Fisher, c	3	0	0	7	0	0
Steen, p	3	0	2	1	1	0
Totals	27	2	4	27	15	0

SCORE BY INNINGS.

	1	2	3	4	5	6	7	8	9	
Vernon	0	0	0	0	0	0	0	0	0	0
Base hits	0	0	0	1	0	0	2	0	0	3
Portland	0	0	0	0	0	0	0	2	x	2
Base hits	0	0	1	0	0	1	0	2	x	4

SUMMARY.

Struck out—By Willett, 1; Steen, 5.
Bases on balls—Off Willett, 2.
Two-base hits—R. Brashear, Steen.
Sacrifice hit—Sheehan.
Stolen bases—Casey, Krueger.
Hit by pitched ball—Menefee.
Left on bases—Vernon, 2; Portland, 5.
Time of game—1h. 35m.
Umpire—Finney.

TWELVE-INNING GAME.

SEALS ARE TRIMMED.

[ASSOCIATED PRESS NIGHT REPORT.]

SAN FRANCISCO, Sept. 23.—With the fifteen hits off Moser in twelve innings, San Francisco was able to squeeze only one run over the plate today, while the Oaklands made six hits and had thirteen men struck out, though they won, 2 to 1.

Poor base running was the cause of San Francisco's downfall. Williams permitted a double steal by Pfyl and Hogan in the fourth inning, which gave Oakland its first run. Bodie tripled and scored the only Seal run of the day when Tennant singled. Score:

OAKLAND.

	A.B.	R.	B.H.	S.B.	P.O.	A.	E.
Maggert, lf	5	0	1	2	4	0	0
Wares, ss	5	0	0	0	3	6	2
Pfyl, 1b	5	1	1	1	15	0	0
Hogan, 2b	4	1	2	2	1	2	0
Cutshaw, 2b	5	0	1	0	2	4	0
Swander, rf	4	0	1	0	2	2	0
Thomas, c	2	0	0	1	4	0	0
Mitze, c	3	0	0	0	4	0	0
Moser, p	5	0	0	0	0	1	0
Totals	41	2	6	6	36	17	2

SAN FRANCISCO.

	A.B.	R.	B.H.	S.B.	P.O.	A.	E.
Lewis, cf	4	0	0	0	2	0	0
Shaw, 2b	5	0	1	0	1	3	0
Melchoir, rf	6	0	4	0	2	0	0
Bodie, lf	6	1	2	0	3	0	0
Tennant, 1b	6	0	2	0	8	1	0
Vitt, 3b	5	0	0	0	0	3	0
Williams, c	5	0	1	1	15	0	1
McArdle, ss	5	0	2	0	4	3	0
Sutor, p	3	0	2	0	1	4	0
Eastley, x	1	0	0	0	0	0	0
Totals	46	1	13	3	36	11	1

x—Batted for Vitt in twelfth.

SCORE BY INNINGS.

Oakland	0	0	0	1	0	0	0	0	0	0	1— 2
Base hits	0	0	0	2	0	0	0	0	1	2— 6
San Francisco	0	0	0	0	0	1	0	0	0	0— 1
Base hits	1	1	3	1	2	0	1	1	1	1—12

SUMMARY.

Three-base hit—Bodie.
Two-base hit—Tennant.
Sacrifice hit—Sutor.
Bases on balls—Off Moser, 2; off Sutor, 4.
Struck out—By Moser, 2; by Sutor, 13.
Double play—Wares to Cutshaw to Pfyl.
Passed ball—Williams.
Time of game—2h. 25m.
Umpires—McGreevy and Irwin.

Taft to Attend.

CINCINNATI, Sept. 23.—President Taft will be among those present at the world's championship series at Philadelphia if he can arrange the affairs of his office to permit of the trip. Chairman Herrmann of the National Commission, has received word from the President to this effect.

"BASEBALL IN SAMOA," by Lewis R. Freeman, will be one of the delightful features of The Times Magazine of the coming Sunday.

EVERYBODY will want to read the story about the dogs of the Pyrenees in The Times Magazine the coming Sunday.

FOR good fiction read The Times Magazine of the coming Sunday

HIS EVENING'S PASTIME.

Life Convict Working on Aeroplanes Which He Believes Will Fly.

[ASSOCIATED PRESS DAY REPORT.]

NEW YORK, Sept. 22.—Henry Britton, a New York civil engineer, aged 60, who is in the Queens County Jail under a life sentence as an habitual criminal, has turned his attention to the aeroplane. He already has sent two models to the Patent Office, and is now working on a monoplane.

Britton is an expert machinist, and claims to have discovered a principle of flying which has not heretofore been known to aeroplane builders. He explains this as consisting of the "application of a dead weight center to the plane, thereby securing equilibrium."

Britton's life sentence was brought about by the exposure of a swindling game in which he advertised extensively for a governess to go to California. His scheme was to accompany the victim to the train, and, on a pretext of buying her ticket, secure her money and decamp.

Curtiss Falls Short.

ALLENTOWN (Pa.) Sept. 23.—Glenn H. Curtiss, in a biplane, started from a field near Muhlenberg College today in an attempt to fly to Philadelphia. The distance is 102 miles. He came down after flying six miles.

Flight at San Jose.

SAN JOSE, Sept. 23.—J. E. Clark and J. T. Havens of this city have just completed a biplane, in which yesterday afternoon Clark made a successful trial flight in a field near by, being in the air fifteen minutes and covering a distance of seven miles at an average height of fifty feet. The biplane has a spread of thirty-three feet, is forty feet in length, and is driven by a sixty-horse-power engine.

FINE FENCING HALL.

Government Equips Great Room for Use of West Point Cadets.

[ASSOCIATED PRESS DAY REPORT.]

WEST POINT (N. Y.) Sept. 23.—The largest and finest fencing hall in the world is owned by the United States government. It has just been opened as a part of the new gymnasium of the Military Academy.

The room is 100 feet long by 50 feet wide, and lighted by four 30-foot windows on the north side. The highly polished inlaid floor is spaced to accommodate 52 persons fencing at the same time under ideal conditions.

Encircling the entire hall, securely attached to the wall, are several tiers of steel racks for the fencing outfits, foils, sabers, masks, etc. The end walls are devoted to a display of pictures of famous military fencers.

BOWLING SCORES.

WESTINGHOUSE.

	1	2	3	4	5	Total	Av.
Moran	147	153	118	140	144	697	149 2-5
Potts	171	138	146	139	177	154	3-5
Hoag	122	156	116	185	124	705	141
	435	449	403	470	418	2175	

L. A. CITY DEPT. OF ELEC.

	1	2	3	4	5	Total	Av.
Ponson	120	134	138	132	126	650	130 3-5
Munsle	164	97	124	168	153	706	141 1-5
Hedges	161	148	180	150	135	752	150 2-5
	445	379	441	450	414	2111	

Results at Paris.

PARIS, Sept. 23.—Eugene Fischeff's Celimene III won the Prix Provence run at Enghien today. The prix Camargue was won by Mr. Pfizer's Cimaise.

The Home of Hart Schaffner & Marx Clothes

A Dragoman

Around The World By the "OFFICE BOY"

The Old Man says, "Don't get rusty and you won't squeak." Let a man once get the idea that he is either a genius or a thing of beauty and you can cross him right off the map. He is never going to succeed—he is going to be left at the post. Most of the people who fail, fail because they are lazy; others fail because of lack of energy and inattention to business, caused by personal vanity. There is no luck about success. It is the plainest kind of common sense. Do you suppose Paderewski plays the piano as he does simply because he is lucky? Is it impossible to understand why Edison makes electrical discoveries? Do you suppose Miss Sutton plays tennis as she does because she is lucky? Is it astonishing that the Silverwood Stores succeed in the clothing business? Don't you ever think for a moment that it's luck in these cases. It is good, earnest, honest, hard work—work in the right direction—work with brains; everlastingly, persistently and continuously—work. It isn't luck that makes Hart Schaffner & Marx the best clothing obtainable.

Overcoats $18 to $40
Suits $18 to $40
EITHER STORE

F. B. SILVERWOOD

221 South Spring, Sixth and Broadway, Los Angeles
Bakersfield, Long Beach
San Bernardino, Maricopa

Licensed Motor Car Dealers Association

Apperson and Reo — LEON T. SHE... 633 S. Grand ... Main 7084
Autocar — M. S. BULKLEY & CO. 1310-12 S. Grand Ave. Home 22290
Buick — HOWARD AUTO COMPANY 1144 South Olive Street Main 6777
Carter Car — Rapid Power Wagon—... WOOLWINE MOTOR CAR CO. 1122-26 South Olive. Bdwy. 4782.
Corbin — CORBIN MOTOR CAR CO. W. M. Wheeler, Mgr. 1017 SOUTH OLIVE STREET Home A1007.
Detroit Electrics — Pleasure and Commercial ... Pattery. CAL. ELECTRIC CO. 12th and Olive Sts. ... 100 E. Union St., Pasadena ... P3377.
Elmore and Stearns — AND OHIO ELECTRIC. Elmore Motor Car ... 742 South ... Bdwy. 3284
Franklin — R. C. HAMLIN, Twelfth and Olive Sts. Main 404
Glide — The Glide line for 1911—45 H.P. Cars—$2000 F.O.B. ... absolutely new standard of automobile value; also ... have now reached a stage of development where they ... factured and sold on the same basis as any other ... Investigate GLIDES. SHAFER-GOODE MOTOR CO. Tenth and Olive. Bdwy. ...
Jackson — CHARLES H. THOMPS... 1012-14 South Main St. Bdwy 1947
Knox — DOERR-BROWN CO. 1136 South Main St. Main 7883.
Locomobile — Los Angeles Motor Car ... Pico and Hill Sts. Main 8914
Lozier — NASH & FENIMORE, Tenth and Olive Sts. Bdwy. 1784
Matheson-Overland — Renton Motor ... 1230 South ... Main 1088
Mercer — MERCER AUTO COMPA... 818 W. Tenth St. Home P3048
Maxwell — UNITED MOTOR LOS A... CO., 1321 South Main St. Bdwy. 4089.
Packard-Chalmers — WESTERN ... 727 S. Olive ... Main 3120
Palmer-Singer & Simplex — Gabler Bros. ... Pico ... Main ...
Peerless — EVERITT 30. H. O. HARRISON COMPANY. 1214 South Main St. Bdwy. 4253
Pierce-Arrow — W. E. BUSH. 1227-9 South Main ... Bdwy. 4861
Pope-Hartford — Wm. R. Ruess Auto... 1028 South Main St. Main 7276
Premier — PREMIER MOTOR CAR C... L. H. SCHWABE, Pres. and Gen. Mgr. 1127 S. Olive St. Main 679.
Pullman — MILLER & WILLIAMS 1140 South Olive St. Bdwy. 2907
Regal — Fully Equipped $1300. Factory Equipment $1380. BIG 4 AUTOMOBILE CO. C. S. Anderson ... 1027-29 S. ... Home P3...
Stevens Duryea — Eastern Motor Car ... 825-827 South Olive ... Main 2905
Studebaker — E. M. F. 30. FLANDERS 20. LORD MOTOR CAR CO. 1032 South Olive St. Main 8470
Thomas & Moline — Wilson & Buffum ... 842 South Olive ... Main 2191
Winton — W. D. HOWAR

lotor Car Deale
sociation

Reo — LEON T. SHETTL, 633 S. Grand Av., Main 7084

M. S. BULKLEY & CO., 1310-12 S. Grand Ave., Home 22299

WARD AUTO COMPANY, 1144 South Olive Street, Main 6777

Rapid Power Wagon—Oldsmobile. WOOLWINE MOTOR CAR CO., 1122-28 South Olive, 4792.

RBIN MOTOR CAR CO. W. M. Wheeler, Mgr. 1017 SOUTH OLIVE STREET, Home A1007.

cs — Pleasure and Commercial. CAL. ELECTRIC CO. 12th and Olive Sts., Los 109 E. Union St., Pasadena. F2377.

earns — AND OHIO ELECTRIC. Elmore Motor Car Co., 742 South Olive St., Bdwy. 2884

R. C. HAMLIN, Twelfth and Olive Sts.

1911—45 H.P. Cars—$2000 F.O.B. factory, finished of automobile value; after ten years of development where they can be the same hands as any other single

OTOR CO. Tenth and Olive. Bdwy

ARLES H. THOMPSON, 1012-14 South Main St.

OERR-BROWN CO. 0136 South Main St.

Los Angeles Motor Car Co., Pico and Hill Sts.

ASH & FENIMORE, Tenth and Olive Sts.

land — Renton Motor Car, 1230 South Main, Main 1065

CER AUTO COMPANY, 318 W. Tenth St., Home F2840

D MOTOR LOS ANGE CO., 1321 South Main St.

ers — HUDSON, WESTERN MOTOR CO., 727 S. Olive St., Main 3196

& Simplex — Golden State Co., 2122 W. Pico, Phone—, West 61

H. O. HARRISON COMPANY, 1214 South Main St.

W. E. BUSH, 1227-9 South Main St., Bdwy. 4961

Wm. R. Ruess Automobile, 1028 South Main St., Main 7276

ER MOTOR CAR CO., WEBE, Pres. and Gen. Manager, 1127 S. Olive St.

LLER & WILLIAMS, 1140 South Olive St.

BIG 4 AUTOMOBILE, C. S. Anthony, Pres., 1017-19 So. Olive, Home F2833

Eastern Motor Car Co., 825-827 South Olive, Main 2965

20. FLANDERS 20. LORD MOTOR CAR CO., 1032 South Olive St.

Wilson & Buffing, 842 South Olive, Main 2191

VARD MOTOR CAR, 238 S. Flower St.

LLAC AGENCY, MAIN REET, F5110

3-CANCER SPECIALIS
CANCER and TU
Breast Cases Cured, no Knife, X-Ray, Plaster. With New Germicidal Treatment. 16 Los Angeles. Book Free. Satisfactory references on cured patients. Book Free. Write Dr. Hoker to cured patients. Book Free. Write Dr. Hoker to 4. GERMAN REMEDY CO., 4th and Main, Los San Fernando Bldg., 4th and Main, Los

McMurray's, Bladder and Rheumatism Cure, One Bottle Cures, Postal $1.50, All Druggists, Send Me In Be sure to W. F. McMURRAY, 1507 Farnam, Omaha, for a sample bottle.

700 FAST.

NOUS CURVE THROWS BENZ.

Driver and Passenger Go to the Hospital.

Injuries Not Serious, Though Physicians Fearful.

Sixty Miles an Hour Over Massapequa Bend.

[ASSOCIATED PRESS NIGHT REPORT.]

MINEOLA (N. Y.) Sept. 23.—George [illegible], the automobile driver, was [thrown] from his racing car today [while] making a trial spin on the Long [Island] speedway. He was unconscious when picked up and was [taken] to a hospital, where his injuries were found not serious. Stephen [illegible], a passenger, was only [slightly] hurt.

The car was going at an estimated rate of seventy miles an hour when the Benz car, which he was to drive in the Vanderbilt cup race next week, while he struck the Massapequa curve, considered the most dangerous on the course, the car gave a terrific swerve and was completely wrecked. Robertson and Reynolds, a New York man, were thrown [out] or more, clear of the [wreck].

Robertson and Reynolds were [picked up] when another car came along and they were picked up. Reynolds is [reported] to be suffering from [internal] concussion led the physicians to fear that Robertson's injuries [were] fatal. At the Nassau Hospital it was found that they were not serious. It is thought that Reynolds intended to take the dangerous curve at too high speed.

[illegible] CIRCUIT.

[illegible] RACE OF THE WEEK.

[illegible] BOY WINNER IN STRAIGHT HEATS.

[illegible] Last of Heating Taken by [illegible] Won All Heats Under [illegible]—Ninety Has Little [illegible] the Trot from [illegible] Johnson.

[illegible] NIGHT REPORT.]

[illegible], Sept. 23.—Faster than [illegible] the mark of Grand Circuit [illegible] days, 2:07 pace, which [illegible] by winner Monday and [illegible] took in straight heats. [illegible] the first time, and re[illegible] for the second heat, [illegible] was [illegible] in 2:04¾. [illegible] Hartford, Ct., in the [illegible] did not have any particular [illegible]. [illegible], Independence [illegible] 2:12 second, W. A. [illegible]. [illegible] Scenta won, [illegible] Pan Johnson third; [illegible]. [illegible] 2:12¼ (unfinished:) [illegible] second, On Time [illegible] 2:06¾.

[illegible] AT OGDEN. [illegible] BADLY INJURED.

[illegible] NIGHT REPORT.]

[illegible], Sept. 23.—The fall meeting [illegible] Racing Association opened [illegible] at the fair grounds in [illegible] with the Four-State Fair [illegible] Sheep Show. The at[illegible] was [illegible]. Lady Adelaide, [illegible] Ash, and May Pink, [illegible] dog in a heap. Jockey [illegible] had his right arm broken in [illegible] a shoulder blade dislo[illegible] was so badly injured that [illegible] had to destroy her. Re[illegible]: Chic Dismond won, [illegible] Emma G. third; time [illegible]. [illegible]: Swagerlator won, [illegible] Mayhem third; [illegible]. [illegible]: Seneva won, Aunt [illegible] Knowes third; time [illegible]. [illegible] Handicap: Balronia [illegible], Fancy third; time [illegible]. [illegible] Belle won, Nebraska [illegible] Girl third; time [illegible]. [illegible] Quarter won, Arion[illegible] Elizabeth third; time [illegible].

[illegible] at Lexington.

[illegible] (Ky.) Sept. 23.—Intrin[illegible] by J. Reid, nosed out [illegible] fourth race at a mile [illegible] here today and [illegible] record, going the dis[illegible] 1:45. Results: [illegible] yards: Twilight [illegible] third; time [illegible] second, Green [illegible] 1:49 3-5. [illegible]: James Mulvihill [illegible] second, Cloud third; [illegible]. [illegible]: Royal Captive won, [illegible] second, Chapultepec [illegible] 1:12 4-5. [illegible] yards: Intrinsic [illegible] second, Claudia third; [illegible]. [illegible]: Ilma won, [illegible] Eastern Star third; [illegible]. [illegible]: Hans won, [illegible] Schypin third; [illegible].

[illegible] Made Results.

[illegible], [illegible] (Wash.) Sept. 23. [illegible] horses at the fair [illegible]. [illegible]: Daybreak won, [illegible] Golden Nut third; [illegible]. [illegible]: Lou Miller won, [illegible] second; Francona [illegible]. [illegible]: Sam Mul[illegible] second; time 0:35¾. [illegible] won, Thur[illegible] Up third; time [illegible].

[illegible] of the Body" in The [illegible] Sunday and [illegible] and to happy.

[illegible] a letter, usually [illegible] Illustrated Magazine, [illegible] in part 6, Sunday.

[illegible] SOLDIERS" will be [illegible] The Times Mag[illegible]. It will be well

A. G. Booth and One of His Big Bucks,

which he shot in the Piute Mountains in Kern county, while in company with D. W. Flanigan on a hunt, early this week.

FIRST SHOT EFFECTIVE.

TWO HUNDRED POUND BUCK KILLED BY D. W. FLANIGAN.

D. W. FLANIGAN of Los Angeles killed a 200-pound blacktail buck, one of the largest of the season, in the Piute Mountains in Kern county, early this week.

A. G. Boothe, who hunted with Flanigan, killed two similar bucks. Flanigan's buck had five points on one antler and seven on the other.

According to Flanigan, the animal resembles the northern deer, although is has many of the features of the type found in Southern California. He conjectures that the big fellow is a cross between the northern and southern types.

The large tracks of the buck first attracted the hunter's attention, and noting that the animal was larger than the ordinary and the tracks were comparatinvely fresh, he determined to bag the animal if possible. The trail was first seen about 8 o'clock in the morning and was followed for nine hours before the buck was sighted. Flanigan came up to his game against the wind and was not scented until within close range.

When first seen the "antlered monarch" was peacefully feeding in a small clearing surrounded by oak trees. One shot through the shoulder was all that was necessary, but Flanigan says he put in another so as not to take any chances. The second bullet took effect just below the left horn but made a clean hole and did not injure the head for mounting.

Boothe and Flanigan had to obtain the assistance of Grant McKay to get the kill to camp. The three men were seven hours in bringing in the carcass over two and a half miles of rough trail.

The party rendered a quart of tallow from fat taken from the animal's back, and say that they could have got at least two gallons had they taken all of the fat.

One of the bucks killed was cornered in a pocket of a cañon. He became so frightened that he did not attempt to pass the hunters to escape, and tried hard to scale the cliffs that confroned him on the other three sides. The men tried to take him alive, but feared that he would injure himself in his frantic efforts to get his liberty, and so were forced to shoot him.

Flanigan says that the wild cats and mountain lion are pests in the vicinity of their hunt. So bold are the cats becoming that they would steal food from the camp when the hunters were but a short distance away. One big fellow that measured four feet from tip to tip was killed by Flanigan while standing in the tent door.

The mountain quail seem to be the chief prey of these marauders, that lie in wait for their victims at the watering places. At every place where the birds are accustomed to drink the ground is strewn with feathers, all that the cat or lion leaves to mark the place of his kill.

PECULIAR ACCIDENT.

Auto Dashes Backward Into Crowd and Injures Women Standing on Pavement.

[SPECIAL CORRESPONDENCE OF THE TIMES.]

SANTA ANA, Sept. 23.—During an automobile reverse race at the Orange-street fair, today, a Cameron automobile driven by R. M. Pittman of Fullerton, county agent, dashed into a crowd of women beside the edge of the street.

Miss Maude Williamson of Villa Park was knocked off a barrel, upon which she was standing, that she might the better see the race, and was dragged out from under the automobile. Her clothing was torn, and she was much bruised, but her injuries were not serious.

The reverse race was won by the Buick, driven by Otto Kolberg of Orange.

The fair will close tomorrow evening with masking and confetti throwing.

INTERCOLLEGIATE GOLF.

MANCHESTER (Mass.) Sept. 23.—In the individual intercollegiate golf championship tournament, second round, Albert Seckel of Princeton today defeated C. G. Waldo, Jr., of Yale, 4 up and 3 to play; R. E. Hunter, Yale, defeated A. G. Kay of Princeton, 2 and 1; G. C. Stanley, Yale, defeated J. E. Mosser, Yale, 1 up; F. S. Davidson of Harvard defeated F. A. Martin of Dartmouth, 1 up, 19 holes.

STRUCK BY AUTO.

James B. Walker, a mining engineer living at No. 115 East Twenty-fourth street, was run down by an automobile, driven by F. C. Stillwell, yesterday morning at Twenty-fourth and Main streets. Walker, who is a little hard of hearing, walked from behind a street car in front of the automobile. He was taken to the Receiving Hospital, where various cuts on the head and face were dressed.

"BASEBALL IN SAMOA," by Lewis R. Freeman, will be one of the delightful features of The Times Magazine of the coming Sunday.

IRVIN S. COBB will tell readers of The Times Magazine of the coming Sunday about his interview with the Babes in the Woods.

NOTHING TO IT.

LITTLE JOKER, COTTON THREAD.

ALBINI SHOWS HOW MEDIUMS IMPOSE ON PUBLIC.

Demonstrates on Stage Tests of Spiritualists, and Makes It Clear They Are Only Clever Tricks—Declares There Is Class in Telling Winner of Pinochle Game.

"Little Snowdrop," the spirit guide, and Ana Eva Fay and Paladini and some more "got theirs" last night at the Los Angeles Theater from a fat magician with a white vest.

It took a police sergeant and five officers to handle the crowd which almost mobbed the theater to hear the exposé of spiritualist mediums by Albini.

Albini looks like Patsy Clark; says he is the son of a rabbi, and talks like Charley Murphy of Tammany Hall. Albini's burning sarcasm was more entertaining than his exposé.

"You know what I got?" demanded Albini belligerently when the curtain went up. "Well, I tell you. I got a letter this afternoon from one of them spiritualists and the dirty cur never signed no name.

"Well, I don't care about spiritualists. If they don't like it, why the hell don't they start something? I got propaty in San Diego and Los Angeles and Seattle and New York and Manchester, Eng. They can start something if they want to. And upstairs there in the gallery there's a Scotchman and I heard what he just said. He got in here with some kind of accident, but he better keep quiet.

"If they's any newspaper men in the house I would just like to say I apologize for saying 'hell,' but sometimes it makes me so damn mad about these mediums, and anyhow it ain't no worse what I can see to say hell as heaven.

"The first one I will tell you about is that Anna Eva Fay and her husband. He's number three. I knew the first one. Say, that woman, she does these fool tricks for forty-two years and three husbands, and the dough she makes—you wouldn't believe it!

"I knew her son up in Oakland, the one that committed suicide when his wife tried to butt in and do an Anna Eva Fay act herself. Oh, my, my, that woman!

"You know she comes out, very pale and very sad. I tell you how she makes that pale. Glycerine and powder; you got to shake it well before you put it on.

"Mr. Fay he comes out and asks the audience to write some questions on a pad and they tear off the questions they have wrote and keep them themselves. Fay she don't take those questions at all. She never sees 'em. Ain't that wonderful! Then they come up on the stage and throw the pads on the stage floor to show you she ain't got nothing but just her mind to read them questions.

"But don't you think those are the right pads. The right pads are taken back of the scenes and these pads which is thrown on the stage floor; they is all fakes.

"Somebody takes the real pads back of the scenes and they read her the questions through a speaking tube that the stage hands poke up through a hole in the stage. She's under a sheet all that time y' understand. That's how she hides the speaking tube."

Albini then showed the medium's trick of materializing spirits. Under his direction, a snowy white handkerchief rose from the stage and floated wherever his wand dictated. Suddenly he grabbed it and broke a cotton thread which was attached on either side.

"Ain't it hell to get money for that?" he said. "Did you get onto the cotton thread that them two guys pulled from the wings when I signaled?

"I'll show you now how Anna Eva lets them tie her hands behind her and takes off and puts on a coat with her hands bound. Will two men please come to the stage? Thanks, you'll do. Now tie my hands behind me. Say, but you're a bum on tying knots. Old Sailor Jack here is all right. Now you see, one of these fellows has the ends of the rope, and he tied my right wrist perfectly legitimate, but Sailor Jack here, he didn't have nothing but the middle, and, of course, he had to tie a slip knot and I got out of that easy."

Albini showed how some of the most marvelous tricks of the Davenport Brothers, Paladini and Mrs. Piper are done. His explanations were clear and striking, and evoked delighted applause.

"And, hell," he said, excitedly, as the curtain got ready to go down, "that ain't even all I could show if I had more time. These mediums they got advertisements in the papers with hands they have read and all the past, present and future is easy for them, but I like to have any medium tell me who is going to win the Suburban Handicap. If he could do that, say, do you suppose he'd be doing this for a dollar a throw? Say, he'd be just like a god. Why, I'd—say, I would give him $100 if he could tell me which would win a pinochle game. Course, I wouldn't do it if there was just two in the game, because then he would have an even chance to guess, but I mean a game where there was five.

"Well, anyhow, you people, don't you waste your money on fakes like these mediums."

THEIR ACTIONS SUSPICIOUS.

Three Men, Arrested in Santa Ana, Are Said to Be of the Light-Fingered Gentry.

A trio said to be of the light-fingered variety, and known to the police as J. J. Glennon, Dave Harris and Frank Baker, were arrested yesterday afternoon in Santa Ana by Plain Clothes Men Bean and Oker, of the University station.

The men were not caught in the act, but according to the officers, they were behaving in so suspicious a manner as to justify their apprehension. They are known to have been following Barnum & Bailey's circus, and are reported to have made a good haul in Santa Barbara, going along with the show to its Santa Ana stand. So far as is known, they were not with the circus while it was in Los Angeles.

They were turned over to the Santa Ana authorities to be dealt with.

CAMP ATASCADERO.

SPECTACULAR WAR TACTICS.

Blue Army Repulses Red, But With Great Loss.

Demonstration of Field Artillery Destruction.

Instruction Valuable to the National Guardsmen.

[ASSOCIATED PRESS NIGHT REPORT.]

CAMP ATASCADERO, Sept. 23.—A battle in which a blue force under Col. Charles St. J. Chubb, convoying an ammunition train of fifty wagons through Devil's Gorge in the mountains to the west, held its position against a much larger red army under Col. Charles W. Mason, until the train had passed through the gorge and escaped, but, in which the blues lost half their men and had their four field guns captured, and a tremendously realtistic demonstration of war in its grim earnestness by a rain of bursting shrapnel from three batteries of artillery, kept the mountains and valleys of Atascadero echoing and reechoing from early morning today until sundown with the din of battle.

Rolling infantry fire, sputtering of machine guns, the rushing of a trench, a charge by the cavalry, the creaking and rattling of a mile-long mule train, the dramatic capture of a battery and, later in the day, the salvos of shrapnel, made the day's operations the most spectacular of any that have taken place during the army maneuvers.

REALISTIC DEMONSTRATION.

In order to give the National Guard of New Mexico and Arizona, as well as many officers and men of the regulars, an actual demonstration of the part played in battles by field artillery and the sweeping destruction of bursting shrapnel, Maj. E. A. Miller of the Fifth Field Artillery shortly after 3 o'clock p.m. had twelve guns in three batteries take three separate positions at the base of Tarantula hill, a steep slope rising abruptly to a height of 1200 feet in the southern part of the reservation.

The guns were trained on Bonita Ridge, a high range two and a half miles to the north, where sharp flashes of smoke and flame issued from a distance very closely simulated the fire of a hidden battery.

No other targets were visible and even the flashes could not be seen from the batteries, which were commanded by A. U. Faulkner, Capt. G. M. Apple and Lieut. J. A. Crane.

It was a demonstration of indirect fire. The batteries shot over a high hill directly in front of them. A signal wire ran to the reservation station, 1000 feet behind and above the guns, from where Maj. Miller directed the firing and gave the range, deflection and corrections.

At this point were Brig.-Gen. Tasker H. Bliss, commander-in-chief; Maj. Wright, chief of staff; Maj. S. W. Dunning, adjutant-general; Capt. A. W. Bjornstad, assistant chief of staff; officers of the Arizona and New Mexico militia and other who had gathered to observe the firing.

ORDERS GIVEN.

Maj. Miller was assisted by his adjutant, Capt. A. B. Warfield. "On range 4200 yards," said Maj. Miller to the man at his side, connected with the invisible batteries, "commence firing."

A roar followed from the gun and a moment later a burst of flame and white smoke followed by a big cloud of dust and deep boom plainly marked where the shrapnel had struck, while thunder of the reports rolled back and forth through the hills half a dozen times.

WILL MAKE MELODY.

Four Bands to Participate in the Ceremonies at Opening of the New Federal Building.

Four bands will participate in the ceremonies in connection with the opening of the new Federal building, October 5. One of them will be the San Pedro Band, the expenses of which will be paid by San Pedro people.

Postmaster Harrison has granted permission to the employés of the postoffice to take an active part in the demonstration. A special invitation will be extended to the American Bankers' Association, which will then be in convention here.

The temporary officers of the committee in charge of arrangements for the opening were made permanent at a meeting yesterday: Milton Carlson, chairman, and J. M. Davies, secretary. Heads of committees appointed yesterday are: Reception, Postmaster Harrison; Citizens', Dr. C. S. James; Publicity, J. M. Davies; Finance, J. Henry LeSage; Music and Decorations, R. Lamar Price; Invitation, Garner Curran, Sheriff Hammel and L. E. Behymer; Platform and Seats, R. W. Pierce; Transportation and Banners, R. E. Wirsching.

The next meeting of the committee, to which the public is invited, will be at No. 147 North Spring street, at 9:30 o'clock Monday morning.

START PETITION.

Residents of Ocean Park Take New Step Toward Free Delivery of Mail.

OCEAN PARK, Sept. 23.—After numerous intermittent efforts to secure the free delivery of mail for this section of the beach, a determined effort is now under way. Petitions are in circulation asking the postoffice department to give the patrons of this office the benefit of this metropolitan convenience. Heretofore the matter has ended in talk. No formal request was made and the department had nothing upon which to act. Consequently free delivery was neither granted nor denied. Just as soon as the petitions receive the names of several hundred signatures they will be forwarded to the Senators and Representatives in Congress and to the Postmaster-General. The receipts of the office are almost twice as large each year as the department requires before giving consideration to the request for the installation of the service. Even should the request be favorably considered, it would be months before the service could be installed, as the route would have to be viewed by postal inspectors and their recommendations submitted to the higher-ups. Still more time would be consumed by the civil service examination for carriers and the shipment of the equipment from the far East.

"BASEBALL IN SAMOA," by Lewis R. Freeman, will be one of the delightful features of The Times Magazine of the coming Sunday.

IRVIN S. COBB will tell readers of The Times Magazine of the coming Sunday about his interview with the Babes in the Woods.

Times Directory of Automobiles and Accessories.

Amplex — (Formerly American Simplex) and Atlas. Coupled Gear Gas-Electric Trucks. BEKINS MOTOR CAR CO., W. O. Williams, Mgr., 1028 So. Olive; F3635; Main 1691.

Auburn — "THE MOST FOR THE MONEY." Repairing of "Tourist" cars and manufacturing of new parts a specialty. W. J. BURT MOTOR CAR CO., 10th and Main.

Auto Supplies — Automotor Equipment Co., ELEVENTH AND MAIN. Home F5344. Sunset Main 7867.

Babcock — Built by H. H. Babcock Company, Watertown, N. Y. Old Stand of J. H. Reynolds & Co., 157-163 NO. LOS ANGELES ST. Main 1237—A1237

Babcock Electric — Noted for its long life batteries, speed, perfect control and hill-climbing ability. Home 23647; West 208. 1944 South Figueroa.

Brush — $550, IMMEDIATE DELIVERY. The Only One Cent Per Mile Automobile. 1312 SOUTH GRAND AVENUE. Phones 22299, Broadway 3132. Agents wanted for outside towns.

Demot-Lane — Demot 2 or 3-Passenger, 30-in. wheels, Remy Magneto, $650, F.O.B. Los Angeles. Lane Steamers, 5-passenger, $1700; 3-passenger, $1450; Sizes three all immediate deliveries. Agents wanted. 804 S. Olive St. F2605.

Diamond Tires — All sizes and types to fit any make of rim. THE DIAMOND RUBBER CO., 1207-09 S. Main. Main 7551, F7705.

Empire Tires — Wear longest. A few of our Specialties that are Unexcelled: Peerless Inner Tubes, Tire Preservers extending the life of your old Casings, 32x3½—$6.75. Other sizes proportional. Tire Reloading Tool $2.25, saves your rampers. EMPIRE TIRE AND RUBBER CO. 1213 S. MAIN ST. Phones: Main 127; F1912.

Ford and Velie — and Frayer-Miller Trucks. STANDARD MOTOR CAR CO. Twelfth and Olive Streets. F4826. Broadway 3708

Firestone Tires — THE NON-BLOWOUT KIND. Strongest fabric, toughest tread. The Firestone Tire and Rubber Co., 1229 So. Olive St., Cor. Pico. Phones—Main 5170, F4312.

Goodyear — RAINCOAT CO. Headquarters for AUTO COATS, CAPS AND GLOVES. 210 South Broadway.

Goodyear Tires — Everything in All Kinds of Tires. W. D. Newerf Rubber Co. 949-951 SOUTH MAIN STREET

Great Western and Parry — Herine & Brooks Motor Car Co. 1130-8 So. Olive St. Tel. F4893.

Haynes — First Car Built in America. Agents Wanted for Surrounding Territory and Arizona. HAYNES AUTO SALES CO. F3276—Bdway. 4194. 1118 South Olive St.

Hupmobile — Sub-agents wanted for San Diego, Pasadena, Riverside, San Luis Obispo counties. TRI-STATE AUTO CO., 600-604 So. Olive St. M. C. Nason, Gen. Mgr. Prompt Delivery. Sub-agents wanted, California, Arizona.

Kissel Kar — "ASK ABOUT KISSEL SERVICE" THE KISSEL AUTOMOBILE CO. C. L. LEPPO, Mgr., 118 West Pico. Home 22898.

Kline Kar — F2501. GLENN D. EDMONDS MOTOR CAR CO. 1215 S. Flower St. The Kar of Klass.

K-R-I-T — 4-cylinder, 3½ bore, 4-inch stroke actual 22½ H.P. All the hills on the high; Bosch Magneto, Stromberg carburetor. The simplest car to operate. $900. K-R-I-T MOTOR SALES CO., 1026 So. Olive St: Phones F3635; Main 1691.

Lexington — BURKHARD-CRIPPEN MOTOR CAR CO. Pico and Grand Ave. F4568 Broadway 3091

Mansfield Tires — BUY NOW AT THE OLD PRICES. F5596. 1040 S. Main.

Marmon & Cole — Wade Motor Sales Co., 1186 S. Olive.

Owen — The 1911 Model—Immediate delivery. A few of its merits are as follows: Left side drive with right hand control by single lever in center of car; (large military wheels, 42-inch;) high front door body; long stroke motor; full touring equipment. The Owen Automobile Co., 804 So. Olive. Phone F2633. Bert Gilhousen, A. H. Gilhousen.

PETREL — 30 H. P. Friction Drive, $1650. Also SCHACHT 3 in 1 Cars. WILLIAMS AUTOMOBILE COMPANY, 1201-05 S. Main st. Phone A1162.

R & L Electrics — "THE PERFECT CONTROL." R. & L. ELECTRIC AUTO CO. 2114 W. 7th St., opp. Westlake Park. Phones—63026, Temple 134.

Staver-Chicago — 30-H.P., Touring Car, Toy Tonneau (Detachable and Roadster) $1750. 45-H.P. FIVE PASSENGER "Torpedo" $2675. All prices F.O.B. Los Angeles. "Vortex" Vaporizer." Have you seen it? H. H. LOOMIS, 957 S. Olive St. Phone A3042.

Warren-Detroit — and Firestone-Columbus Cars. California Automobile Co. 950-952 S. Main St.

Waverley Electrics — Highest efficiency shaft driven electric. Salesroom 516 S. Olive st. Phones—(63779) Main 8186. Garage and charging station 1676 W. Washington st. Phone 72820, West 4312. W. A. EVANS, Agent.

White Garage — Agency Isotta Fraschini Automobiles. Open day and night. First-class service. Accommodations for 100 cars. 806-16 SOUTH OLIVE STREET

Pacific Motor Car & Aviation Co. 1217-1231 So. Flower St.

We are now prepared to do all kinds of automobile work from start to finish. Mr. Wm. M. Conklin has installed one of the finest blacksmith and spring shops in the West. He thoroughly understands his work.

Under the supervision of Mr. Charles C. Thompson, the garage is unequaled. Don't forget to call him when in trouble on the road.

Mr. Jack Theis, having charge of the machine shop, guarantees all work done in his department.

We carry a full line of supplies.

Wash and polish a specialty. Prices reasonable. Waiting room for ladies. For information ask our Smiling Operator.

We never close.

60151. Main 8650.

OPTICIAN WALTER M. BEYMOUR 3rd STORY BLD'G 6th & BWD

Japanese Bazaar THE YAMATO, Inc. 635 TO 637 S. BROADWAY. We always serve you free with tea and cake in our pretty tea garden.

CALIFORNIA FURNITURE CO. BROADWAY NEAR SEVENTH. EXCLUSIVE AGENTS—GLOBE-WERNICKE ELASTIC BOOKCASES

Christie Shoe Co. Quality Footwear for No More $2.50 No Less. 413 So. Spring St.

IMPORTANT LINKS.

WILL TESTIFY AGAINST BURKE

Lou Etta Smith Returns from Japan With Babe.

Sent to Shield Physician, She Says—Denies Letter.

Strange Sonoma County Case Will Be Cleared Up.

[ASSOCIATED PRESS NIGHT REPORT.]

SAN FRANCISCO, Sept. 23.—Declaring that she had returned voluntarily to testify for the prosecution in the trial of Dr. Willard P. Burke, charging him with having dynamited the tent in which she and her baby were asleep at the Burke Sanatorium, Lou Etta Smith arrived here today from Japan on board the Chiyo Maru. She was met after the vessel was released from quarantine by Dist.-Atty. Lea and Sheriff Smith of Sonoma county, who escorted her ashore. Miss Smith was not placed under arrest and will return in company of the Sonoma officials to Santa Rosa where the Burke trial will be held.

SENT TO SHIELD PHYSICIAN.

In a statement made before she landed, Miss Smith declared that she had been sent to Japan by persons who did not want her to testify against the accused physician. She said that she was impelled to return by the failure of these persons to continue to extend financial aid to her after her arrival in Japan. In her wanderings she was accompanied only by her baby.

DENIES WRITING LETTER.

Miss Smith told Dist.-Atty. Lea that she did not write the letter exonerating Burke which was made public shortly after her departure for the Orient. She said that the signature attached to the letter had been made by her to verify a checking account with a bank, to be used while she was traveling.

Lea admitted that he had been told the names of the persons responsible for Miss Smith's trip to the Orient, but he declined to make them public for fear that the accused might leave the jurisdiction of the court which will try Dr. Burke.

CONFESSES HER IDENTITY.

Daughter of Ousted Kansas City Preacher Discloses Facts After Sensational Church Trial.

[BY DIRECT WIRE TO THE TIMES.]

KANSAS CITY (Mo.) Sept. 23.—[Exclusive Dispatch.] Mrs. Laura Reynolds today revealed that she is a daughter of Rev. J. C. Schindle, who was recently ousted from the pastorate of the First Lutheran Church here. She failed to reveal her identity when the scandal charge was made against Schindle before brother ministers, but confirmed her story today. He was his daughter by his first wife, whom he married secretly over twenty years ago in Philadelphia, while a student at the University of Pennsylvania.

He left his wife and daughter several years later. Her mother, when dying, told her who her father was. After her mother's death, her father became a minister at Newark, O., where he married again, and then came to Kansas City. He met his eldest daughter at Newark less than two years ago, when summoned to the death bed there of his daughter by his second wife, Mrs. Reynolds accompanied him back to Kansas City, where she opened a dramatic studio and attended her father's church until its women members started the investigation which resulted in his being unfrocked.

DESERTS INTENDED BRIDE.

Instead of Meeting Her for Wedding, Woodland Tuner Floats Bad Checks—Disappears.

[BY DIRECT WIRE TO THE TIMES.]

WOODLAND, Sept. 23.—[Exclusive Dispatch.] Miss Edith Simpson of Woodland, a well-known and popular young woman, went to San Francisco Wednesday accompanied by her mother to marry Elmer F. Berg, a Woodland piano tuner. Berg left yesterday apparently to wed his sweetheart.

Last evening, however, it was discovered he had uttered several worthless checks before he left town, and two warrants were issued for his arrest. He is being sought by the authorities.

Miss Simpson telephoned to friends here last night that her intended husband had failed to meet her and to inquire if any accident had befallen him. She was greatly agitated when told of the true condition of affairs and returned home with her mother today. Berg had a good reputation here.

MONSTER RECEPTION HELD.

President Diaz Entertains Seven Thousand Guests in National Palace.

[ASSOCIATED PRESS NIGHT REPORT.]

MEXICO CITY, Sept. 23.—The most brilliant and costly social event in the history of Mexico took place here today when 7000 persons were guests of President Diaz at a monster reception and ball in the National Palace. The affair proved to be the most notable event of the centennial of independence celebration. The electrical decorations surpassed anything of the kind ever before seen in the capital. Thirty-nine nations were represented at the brilliant assembly. People who did not own their private conveyances and who had neglected up to today to engage them, were compelled to pay as much as $100 for a carriage to take them to the palace.

THREE HURT IN AUTO WRECK.

Car Owned by Los Angeles Man, Accident Near Colorado Springs. Girl May Die.

[ASSOCIATED PRESS NIGHT REPORT.]

COLORADO SPRINGS (Colo.) Sept. —Ernest Collings, a waiter at the Cheyenne Club, Rose Norwood of Wichita, Kan., and Evelyn McDonald of Colorado Springs, are in a local hospital suffering from injuries which they received in the wrecking of a $6000 touring automobile belonging to L. S. Barnes, a Los Angeles millionaire. Miss McDonald is seriously injured and may die. The car was taken shortly after midnight and the accident occurred an hour later at Pike View, four miles north of Colorado Springs, on the road to Denver. The machine plunged off a bridge while running at high speed and fell into a gulch thirty feet deep.

HELD ON WOMAN'S CHARGE.

Attempt to Chloroform Sleeping Passenger Awakens Her—Canadian Pacific Brakeman Faces Trial.

[BY DIRECT WIRE TO THE TIMES.]

REGINA (Saskatchewan) Sept. 23.—[Exclusive Dispatch.] Charged with attempting to chloroform a woman passenger on a Canadian Pacific Railroad eastbound train, William Patrick Lynn, a Canadian Pacific Railroad brakeman, was today committed for trial.

The victim, Mrs. Blanchflower, was traveling with her husband, Assistant Paymaster Blanchflower of the British navy, from Vancouver to Montreal, and was occupying a berth alone, when the attempt to chloroform her was made.

Mrs. Blanchflower awoke with a choking sensation, she says, just in time to see an arm withdrawn from the curtains and caught sight of a trainman's lantern and a uniform such as trainmen on the Canadian Pacific Railroad wear.

SPARK OF MANHOOD.

GIRL'S TAUNT SHAMES THUG.

HIGHWAYMAN ABASHED, RETURNS SMALL SUM.

"Take Your Money," Replies Burly Robber With Big Gun, "You Make Me Ashamed of Myself"—Tells Portland Officers He Has Los Angeles Record—It's Myth, Police Say.

[BY DIRECT WIRE TO THE TIMES.]

PORTLAND, Sept. 23.—[Exclusive Dispatch.] Just one hour after he held up Miss Amy Roberts, an operator employed by the Pacific Telephone Company, at East Twenty-ninth street and Powell road, early this morning, John Murphy, aged 27 years, was arrested by Sergeant Keller and Patrolman Pressby. Today he confessed that he committed three hold-ups here and declared he successfully committed over a hundred robberies in Los Angeles, where he says his father is a well-known nurseryman and where he long lived.

Miss Roberts was stopped by Murphy while en route, after her night's work, to her home, at No. 715 East Twenty-ninth street. The highwayman wore a blue polkadot handkerchief over his face and brandished a revolver.

Miss Roberts opened her purse and tremblingly handed him 75 cents, all she had. Then her courage returned and she exclaimed: "You ought to be ashamed to rob a woman. It's a pretty business for a big strong young man to be in."

Murphy mumbled that he was "broke" and had to have the money.

"If you are hungry come into the house and I'll share my supper with you," replied the young woman. Murphy hesitated.

"Aw, take your money. You make me ashamed of myself. No, thanks, I won't come in and eat your supper," said the man, and to the surprise of the girl he handed back the change and walked away.

Miss Roberts hastened home and telephoned to the police what had befallen her. An hour later Murphy was arrested half a mile from the scene, in a saloon, still carrying the revolver and handkerchief in his pocket.

They Don't Believe Him.

The local police authorities are inclined to look upon the assertions of John Murphy, who was arrested on a hold-up charge in Portland yesterday, and who says that he committed more than a hundred similar crimes in this city, as highly mythical. No one in authority has any recollection of any such extensive depredations by any one crook in the history of the city. Captain of Detectives Flammer said last night that while the name was a sufficiently common one in police records, he did not recall any hold-up artist of that name who has ever operated to anything like the extent that Murphy claims to have done here.

Murphy's further assertion that his father, A. G. Murphy, is a prominent nurseryman in Hollywood, was controverted by the statement of many long-time residents of that suburb. Patrolman Pratt of the Hollywood beat, and who has been a police officer there for several years, said last night that he had never known any such person living in Hollywood.

COOK SEEN IN MUNICH.

Vanished Explorer Reported There by Friend of Family Who Has Just Returned.

[ASSOCIATED PRESS NIGHT REPORT.]

NEW YORK, Sept. 23.—Dr. Frederick A. Cook, the vanished explorer, has been living in a Munich hotel under the name of Mr. Coleman, so Michael H. Ryan of Bridgeport, Conn., has informed the New York Times, which will publish his account tomorrow of how he met the doctor.

"I arrived in Munich on August 31," said Mr. Ryan, "and on entering the dining-room of my hotel, I was amazed to see Dr. Cook, his wife, son and daughter sitting at a table. There was no attempt at disguise. He wore his mustache, little side whiskers and looked just like his photograph."

TARGET PRACTICE ACCIDENT.

Georgia's Gun Bursts on First Range Shot—Muzzle Torn Off—Crew Escapes Injuries.

[ASSOCIATED PRESS NIGHT REPORT.]

WASHINGTON, Sept. 23.—During target practice of the Atlantic fleet off the Virginia Capes yesterday one of the big 12-inch, 50-ton guns of the battleship Georgia burst on the first range shot. The muzzle as far back as the forward end of the jacket was blown off. The crew escaped injury.

The accident occurred to the left gun in the forward turret of the Georgia, and the big rifle was ruined, probably beyond repair.

PLAN INTERSTATE ROAD.

OGDEN (Utah) Sept. 23.—The delegates to the Inter-Mountain Good Roads Association convention met in the Ogden Tabernacle today for a three days' session. Next Monday there will be a demonstration in good roads building which is to be the inception of a project of building an interstate road, connecting the capitals of Wyoming, Idaho and Colorado with a model highway. The leading good roads advocates will urge upon the convention the drafting of resolutions asking Congress to set aside $10,000,000 acres of public domain for good roads, 1,000,000 acres to be appropriated to each of the States of Utah, Wyoming, Colorado, Washington, Oregon, Montant, Idaho and Nevada and also to Arizona and New Mexico. The intermountain four-State fair opened today with a fine display of blooded horses and prize sheep and a horticultural exhibit of great merit.

Boy Scouts!

The AMERICAN BOY SCOUTS will go into camp today at Venice and remain through Sunday.

Fifty A-Tents Cover the Camp Grounds

Saturday

The Scouts' camp will resemble a regular army camp. Mess will be served along army lines.

Instructions

in swimming, rowing, life-saving and camp life will be given the Scouts today. Campfires on the beach at night. "Taps" will be sounded at 9 p.m.

Sunday

After breakfast, church services will be conducted at the camp, Chaplain Geo. W. Wilson of the Old Soldiers' Home officiating.

Flag Raiding

Tournament after services between two Scout armies. Relay Government Dispatch Race.

Dress Parade Sunday Afternoon at 2:30

Review By Gen. Chaffee and Business Men

2 == Bands Sunday at Venice == 2

Examiner Boys' Band :: Venice of America Band

L. A. Chamber of Commerce Picnic Today

at Venice. Speaking, Venice Auditorium, at 2 p.m. Races and Sports on Pier at 2:30 today. Special Tickets on Sale at Los Angeles Pacific Depot.

Take Los Angeles Pacific Cars at Hill Street Station or Along Hill and Sixteenth Street

GREWSOME.

FIND TYPIST'S BODY BURIED IN BACK YARD.

San Francisco Physician and Nurse Are Jailed in Connection With Death of Paso Robles Young Woman.

Developments May Implicate Others.

[ASSOCIATED PRESS NIGHT REPORT.]

SAN FRANCISCO, Sept. 23.—The body of Miss Eva Swan, a young stenographer, and formerly a school-teacher of Paso Robles, Cal., was found tonight buried in a lot in the rear of a vacant house at No. 527 Eureka street.

The girl had been missing since April 20. From information which came to the police today, it is thought she met her death shortly after that time in the office of Dr. James Grant, No. 1293 Golden Gate avenue.

Dr. Grant is in the City Prison tonight, and the police are looking for William Sachs, his assistant.

Miss Mary Messersmith, a nurse employed by Dr. Grant, also is held in detinue. Neither will make any statement.

During the five months the girl has been missing, several attempts have been made to find her. On the day she left her boarding-house the last time, a young man called several times to see her, and finally left a note for her. The girl had dropped out of sight completely, leaving all her belongings in her room.

Two months ago a family named Craughten moved into the Eureka-street house. They found an old trunk there were red stains on it. The trunk smelled bad, and the health department was notified. The city chemist examined the trunk, and reported the stains were made by paint.

Shortly after the family moved away and nothing more was thought of the matter.

Two days ago Frank Gordon, Dr. Grant's new assistant, informed the police that a body was buried in the yard of the Eureka-street house. Detectives went there and, after working until tonight, discovered the remains of Miss Swan, wrapped in a sheet sprinkled with acid, buried under a cement flooring near a sewer.

Dr. Grant and Miss Messersmith, who had been under surveillance since Gordon told his story to the police, were at once arrested.

It was evident the body had been buried for several months, and that it had been transported in the trunk.

The police have sent for a Paso Robles rancher who is supposed to have been friendly with Miss Swan, and is said to have been the same man who called for the girl on the day she disappeared.

It was learned before the Craughten family moved into the Eureka-street house, two men had lived there for a short time. The addresses these men gave to the agent of the house proved false.

WIDE SCOPE.

CALIFORNIANS FIGURE IN NEW LAND INQUIRY.

[ASSOCIATED PRESS NIGHT REPORT.]

SPOKANE (Wash.) Sept. 23.—The Chronicle says: The scope of the inquiry instituted by Secretary Ballinger into suspected fraud in coal land claims in Alaska and the Northwest, is not limited to the inland empire. It is learned that charges will be pushed almost simultaneously in Spokane, Seattle and in Portland. In the inland empire alone, it is reported, 450 citizens will be summoned to testify as to their claims in Alaska, Washington, Oregon and Idaho.

MORE DETAILS.

[ASSOCIATED PRESS NIGHT REPORT.]

SEATTLE, Sept. 23.—The Alaska land claims which are said to be under investigation by the Federal grand jury at Spokane are similar to those of the famous Clarence Cunningham group, which caused the Ballinger charges.

Cunningham went to the Katala district as a mining expert to investigate the reported oil discoveries. He was disappointed about the oil, but found enormous fields of coal. Obtaining powers of attorney from capitalists in Idaho, Seattle and elsewhere, he located 160 acres of land for each of these persons, as the law permits.

The Cunningham group of claims has received great prominence because of the attempt to hurry it to patent, and has overshadowed the other groups located by promoters.

MANY CLAIMANTS.

A list of the claimants in these other groups contains names as prominent in politics and business as those in the Cunningham group. It was not alleged in the Cunningham hearing that there had been dummy locators, or any irregularity in the filings, but the claims were held up because some of the claimants had entered an agreement to sell the land to the Guggenheims.

In the other groups, which are supposed to be now under investigation, some of the men whose names appear as claimants say they did not authorize the use of their names.

Portland, Or., furnishes a long list of claimants, largely politicians and bankers, and many Californians of high rank are Alaska coal claimants.

AIRSHIP OVER ALPS.

(Continued From First Page.)

and Domodossola, which it took the armies of Napoleon a fortnight to negotiate, Chaves accomplished in forty minutes.

RECOVERS CONSCIOUSNESS.

After treatment in the hospital, Chaves regained consciousness. He suffered terribly from his hurts. He said he was unable to explain how the accident occurred.

Henry Weymann, the American aviator, who made two unsuccessful attempts in the Brig-Milan race today, sent a telegram of sympathy to Chaves.

Although Chaves did not succeed in winning the prize of $20,000, having failed to reach Milan, some of the members of the aviation committee, are in favor of turning over the purse to him and erecting a monument in commemoration of man's first flight across the Alps.

DEATH CALLS COUNTESS.

Distinguished Woman Passes Away in This City After an Illness of Three Weeks.

Following an illness of three weeks, Countess von Wachtmeister died at 9:30 o'clock last night at the home of Mr. Watts at No. 477 North Boylston avenue.

Her son, who has been abroad for some time, is on the way to Los Angeles. A cable, announcing the death of his mother, was sent to him.

No arrangements have yet been made for the funeral.

SOUTHERN LINE.

BOSTON, Sept. 23.—[Exclusive Dispatch.] It is probable that within thirty days construction of the Arizona Mexico and Gulf of California Railroad will be started. The road will extend from Silver Bell Ariz., to Port Lobos, on the Gulf of California, forming a new outlet from the Southwestern copper camps to the Pacific Coast, and thence by the Panama Canal to eastern refineries.

The Mexican government has expended $2,000,000 at Guaymas, the southwestern terminal of the Southern Pacific's Mexican extension, in harbor improvements, and similar improvements may also be undertaken at Port Lobos.

The road will also constitute an important link for the El Paso and Southwestern Company, which operates the railroad properties of Phelps Dodge & Company.

SLIGHT EARTHQUAKES.

PRESCOTT (Ariz.) Sept. 23.—There was a slight earthquake shock here, at Jerome, Williams, Flagstaff and Kingman, at 9:06 tonight. No damage.

IRVIN S. COBB will tell readers of The Times Magazine of the coming Sunday about his interview with the Babes in the Woods.

READ THE BEST

Los Angeles Sunday Times

EIGHT PARTS AND MAGAZINE

FORECAST FOR

September 25th, 191

PART I. Telegraph News Sheet. The Freshest ... of the World in an Unexampled Budget of Telegraph Dispatches; Record of Births, Marriages, Deaths and Divorces; Weather Conditions; News of Southern Counties.

PART II. Editorial Sheet—News, Views and Business. The Advancing City and County; Territory; The March of Events.

PART III. The Cream Sheet—Life's Finer Things. Art and Artists; Music and the Players; Home, Society, Books, Writers.

PART IV. Southwest "Liner" Clearinghouse. Classified Advertisements, Covering a Wide Field; Marine and Other News.

PART V. Real Estate and Development Section. Survey of Realty Market; Finance and Trade; Dealing in Land; Review of the Week; Up-to-date Reports; Freedom in the Field of Industry.

PART VI. Real Estate (2)—Industrial Section. Leading Events in the Field of Sports; Review up of the Week.

PART VIII. Color Sheet—Juvenile Section. Boys and Girls; The Household; The Fashions.

Illustrated Weekly Magazine — 32 Pages

PORTO RICANS AS SOLDIERS.—They Fulfill the Prophecy Made by Gen. Nelson A. Miles. By Alfred C. Fletcher.

BASEBALL IN SAMOA.—A Cross Between Cricket and the American Game. By Lewis R. Freeman.

THE DOGS OF THE PYRENEES.—Canine Aristocrats Who Fight Off Sheep-Stealing Bears. By Sterling Heilig.

FABLES AND PHILOSOPHY.—Humor and Pathos in Prose and Verse. By Frank L. Stanton.

WOODS NOT A SAFE PLACE.—The Hunting Season Viewed by the Babes in the Wood. By Irvin S. Cobb.

UNIQUE RELICS.—Death Masks Unearthed in the City of Antinoe. By C. B.

IN DARKEST NEW BRITAIN.—Among the Savage People of the Island. By Albert G. Lewis.

VESUVIUS IN WINTER.—A Unique Ascent of the Italian Volcano. By Herman Scheffauer.

THE HIGHER HEROISM.—A Story of One of Our Forest Fires. By Lannie Haynes Martin.

FISH AND FATE.—How Happiness Came to Buy and Lady. By Alice V. Hall.

PRIZES PLAYED FOR.—Salaries Paid for Service in Political Places. By John Elfreth Watkins.

PUNGENT PEPPERS.—Where and How the Hot Sauce Is Grown. By F. W. Reid.

ROOF GARDENS.—Suggestions as to Their Cultivation and Care. By Ernest Braunton.

THE TEST.—A Story of Life Among the Rosebud Rose. By Clyde Scott Chase.

SWIMMING THE CHANNEL.—A Rather Tough Task by a Folkestone Salt. By Andrew Paterson.

"INCOMPETENT."—Miss Parson's "Pull" With the Board of Education. By Francis Murray.

BY THE POULTRY WAYSIDE.—Time to be Selecting the Winners for the Show. By Henry W. Kruckeberg.

FOUND GUILTY BY SCIENCE.—Remarkable Work by Medical and Other Experts. From London Saturday Review.

TARRED STREETS.—A French Writer Tells of Progress Done in Paris. By Ernest Braunton.

CARE OF THE BODY—FARMING IN CALIFORNIA—HOUSE BEAUTIFUL — THE CITY BEAUTIFUL—POULTRY CULTURE — GARDENING IN CALIFORNIA — GOOD SHORT STORIES.

Beautiful Illustrations

All for Five Cents

Times Building First and Broadway

Knabe Pianos

Wm. Mayer & Allen Co.

416-418 S. Broadway

"The New Standard Encyclopedia" is guaranteed to be new and complete. A University Society Consultation and Membership Certificate, entitling the holder to many benefits and privileges and good for three years, goes with each set. This certificate keeps the Encyclopedia up to date. Send postal to Times Encyclopedia Club, Times Bldg., for information.

DRS. SHORES & SHORES, Offices in the Henne Bldg., Rooms 232 to 238. Take elevator or easy stairs. A thorough medical examination FREE to all who apply with catarrh, deafness or any chronic nervous or private diseases. $2 a Month—medicines free for all catarrhal diseases. Hours, 9 to 5; evenings, 7 to 8; Sundays, 10 to 12. Henne Bldg., 3rd and Spring. Entrance, 122 W. Third.

Wood Bros
Men's Clothes
343 South Spring

SSS

lation. S. S. S. increases the powers of the system to digest, opening and building up the body, allows nature to make a lasting cure. Book free to any disease and any medical advice free to all who write. THE SWIFT SPECIFIC CO.

BRASS CRAFT WORK

Is the newest phase of art endeavor. The work is intensely interesting and the art of doing the work easily acquired. The brass covered articles such as candlesticks, handkerchief boxes, and photo frames, come all stamped with designs ready for piercing. The piercing outfits cost from 50 cents to $2.25.

Art Papers and Card Boards

Ladies find innumerable uses for the tinted papers and various thicknesses of cardboards carried in our artists' material department.

OUR STORE IS THE SUPPLY DEPOT FOR ART STUDENTS IN EVERY LINE

SANBORN, VAIL & CO.

735 South Broadway, Between Seventh and Eighth Streets

A. J. Hamilton & Son SOLE AGENCY FOR STACY ADAMS SHOES 311 South Broadway

BRENT'S

713-715-717-719 So. MAIN ST.

THE GREAT CREDIT HOUSE.

Best Cash Prices

EVERYTHING FOR THE HOME

Furniture—Rugs—Stoves

SCROFUL
HEREDITARY BLOOD P

Scrofula is a disease
usually by a swelling and
of the glands, especially
neck. It is almost entirely
in its origin, being the dre
mains of some specific bloo
Where the blood is greatly
with the scrofulous poison, th
attacks other portions of the
besides the glands, and the
effects in weak eyes, poorly
bodies, running sores and ul
diseases, especially on the
tarrhal troubles, etc. Scrofu
makes its appearance in ch
though manhood or woman
be reached before the poi
gresses to the stage of outw
festation. S.S.S. is the one
for Scrofula. It is a blood
without an equal, and it
destructive blood poison by
every trace of the infection
circulation. S.S.S., in

SSS

lation. S.S.S. increases the
powers of the system and by
ening and building up the
allows nature to make a
lasting cure. Book describing
disease and any medical advice
free to all who write.
THE SWIFT SPECIFIC CO.

Liners

WANTED—Help, Male.

Note—Applicants for positions are advised not to enclose original recommendations in answer to ads. Send duplicates only.

WANTED—
HUMMEL BROS. & CO.,
EMPLOYMENT AGENTS.
ESTABLISHED 1891.
A strictly first-class, reliable agency.
All kinds of help promptly furnished.
Satisfaction guaranteed.
118 and 118 E. SECOND ST.
Between Main and Los Angeles sts.
Largest and best equipped office on the Pacific Coast.
TELEPHONES—MAIN 868, HOME 10709.

Tool dresser, rotary bits, $5 etc., boss here; blacksmith and shoer, country, $4; machine driller, $4, boss here; paper hanger, steady, $3.50; egg candler, city, $18; house carpenters, country, $3.50; blacksmith and shoer, near city, $3.50; miner, Nevada, $50 etc.; miner, 30 cents, $60 etc.; miners, Imperial, $60 etc.; ranch hands, near city, $26 etc.; ranch teamsters, $1.50 etc.; laborers, Arizona, $2.25, free fare, ship tonight; young man for factory; prunes; apricot fresn, $1; man for home place, $25 etc.; men for warehouse, $2.50; lumber pilers, mountains, $40 etc.; buck sawyer, $45 etc.; laborers, logging camp, $35 etc.; laborers on big dam, $2.50, fare adv., gardener, city, $26 and room; woodchoppers, $3 cord.

HOTEL DEPARTMENT.

Second cook, hotel, $65 etc.; rest, cook, country, $12.50 etc.; rest. cook, country, $50 etc.; cook for thrasher, $75 etc.; all-round baker, $22; second baker, $12 etc., $60 and room; marker and sorter, laundry, $18; Helps Hall waiter, hotel, $20 etc.; hotel porter, country, $26 etc.; house man, hotel, $25 and meals; night porter, hotel, $30 and meals; hot cake man, hotel, $65 and meals; dish and pot washers, $5, $6 $30 and meals.

WANTED—
BRESLAN-MARKS CO.,
Labor and Employment Agents.
125 E. Second st. Phones Main 468, A3647.

HEADQUARTERS FOR SHIPMENTS OF THE NEW HIGH LINE OF THE SALT LAKE ROUTE, NEVADA. FREE FARE. SHIP TODAY. CALIENTE, NEV.

Teamsters, laborers, rock men, blacksmiths, $60 month and up.

Foreman, grading camp.....$3.50 day
Blacksmith, grading camp.....$3.50 day

Camp cook.....$60 month
Baker, camp.....$90 month
2 second cooks, camp.....$45 month
1 flunkeys, camp.....$30 month
1 Blacksmith, city.....$3.50 day
2 teamsters, city.....$2.25 day

SALT LAKE RAILROAD. CALIENTE, NEV.
15 laborers, material yard.....$60 month
Free fare. Ship today.

SAN LUIS OBISPO. FARE ADVANCED.
10 laborers, 9 hours.....$2.50 day
For a large oil corporation, on this job, we ship today.

SAN LUIS OBISPO. FARE REFUNDED.
10 carpenters.....$2.50 to $4 day
10 carpenter helpers.....$3 day

SPECIAL ORDERS.
Blacksmith, near city, $3.50; 10 laborers, city, $60; 6 teamsters, city, $2.25 day.
HOTEL AND RESTAURANT DEPT.
Butcher, country, $70; dish washers, pot washers, bus boys, and other work. Lots OF WORK HERE. 125 E. 2ND.

WANTED—
MURRAY & READY.
Leading Employment and Labor Agents.
SECOND AND MAIN STS.
PHONES—A3013. BROADWAY 4630.

We ship railroad laborers, teamsters, drillers, rockmen, etc., to O. & E. R. R.; Oregon, Rocklin & Coltax cutoff, California, Nevada Calif. R. R., Calif.
Salt Lake, Ogden, Reno, Elko, Nevada.
Santa Fe new double track, Arizona.

2 plasterers, $5; machinist, $300 bd.; painter, steady, country, $3; wireman, $15; engineer, city, $75; 20; timber, $2 day; 4 machinist helpers, $2.25 day; excavator runner, $2; 2 car repairers; grade foreman, $3.50; cut-off sawyer, $2.50; 3 long line teamsters, $60; 2 rough carpenters, city, $3; 2 egg candlers, $19; bushelman, $50; ranch blacksmith, $60 bd.; man and wife, close, $70, found; handyman, ranch, $3; cabinet maker, $18 wk.; meat cutter, $15 wk.; steam cleaner, $15; 2 finish carpenters, $2.50; 2 lathers, $3.50; blacksmith, $3.50; plumber, $4; 3 cement pipe men, $2.50; 4 stablemen, cuffers, etc., $12 to $15 wk.; 45 ranch hands, milker, and all kinds of farm and ranch help, $30 to $60 and board.

WANTED—DRUGGIST; I WANT A GOOD, FIRST-CLASS DRUGGIST TO MANAGE A DRUG STORE IN A TOWN NEAR LOS ANGELES; PREFER ELDERLY MAN; MUST HAVE REFERENCES. ADDRESS B, BOX 340, TIMES BRANCH OFFICE.

WANTED—ABLE-BODIED MEN FOR U. S. Marine Corps, between the ages of 19 and 35. Must be native born or have first papers. Monthly pay, $15 to $30. Additional compensation possible. Food, clothing, quarters and medical attendance free. After 30 years' service can retire with 75 per cent of pay. Separation allowances. Service on board ship and ashore in all parts of the world. Apply at U. S. MARINE CORPS RECRUITING OFFICE, Hotel Yorke, corner 2nd and Main sts., Los Angeles, Cal.

WANTED—MEN TO SEE OUR ADS TODAY in column "To Learn Trades," and to see our electrical students installing twenty motors, bricklaying students laying 50,000 brick, plumbing students doing $1400 job, etc. They earn wages. Call for information. 663 Trust & Electric Bldg. UNITED TRADE SCHOOL CONTRACTING CO.

WANTED—CHEF, CITY; NIGHT COOK; second pastry cook; bus boys; porters; dishwashers and all kinds of hotel and restaurant help; stableman; drill sharpener, $3.50; and found; counter man, dairy lunch; other positions. Call and see the board, get the habit. CALIFORNIA AGENCY, 230½ S. Spring.

WANTED—MEN SEEKING EMPLOYMENT and those wishing to change positions may join our organization and receive free assistance obtaining employment. Free information bureau for strangers. See secretary, MUTUAL LEAGUE, 321 Byrne Bldg., 353 S. Broadway.

WANTED—
BOYS WANTED.
MUST HAVE BICYCLES. STEADY EMPLOYMENT. GOOD PAY.
POSTAL TELEGRAPH CABLE CO.,
631 SO. SPRING.

WANTED—A1 MECHANICAL DRAFTSman, principally on electric machinery, city, $90 to $100; assistant manager, leather and art goods department, city, $25 to $30. TRIAL. A COMMERCIAL BUREAU, 531 S. Spring. (Times Branch Office.)

WANTED — READ OUR ADV. UNDER "Help Wanted to Learn Trades." LOS ANGELES MOTION PICTURE OPERATORS' SCHOOL teaches well-paid trade in one month. Special rate this week. 416 N. SAN PEDRO. Branch Office, 308 Mercantile Place.

WANTED—MEN LOOKING FOR WORK to see my ads. under "Mining." Assayers and crucible specialists earn from $125 to $200 a month. Let me teach you the trade. 227 S. SAN PEDRO ST., formerly 121½ S. Broadway.

WANTED—2 YOUNG MEN TO DRIVE package wagons; also several wheel boys; salary $1.25 to $2.50 a day; also boys after school, 50c to 75c a day. Apply rear 325 S. HILL. United Company. Phone MAIN 5414.

WANTED—STRONG BOYS WITH WHEEL or motorcycle; prefer one living in Boyle Heights; steady employment, good wages. Apply delivery department VILLE DE PARIS 317-325 S. Broadway.

WANTED—LUMBER ACCOUNTANT, RETAIL yard and mill; must be systemizer, competent to estimate, close business and practically manage. State salary and experience. Address A, box 226, TIMES BRANCH OFFICE.

WANTED—AT ONCE, FIRST-CLASS MAchine man to work on saws and planers. Apply PACIFIC PORTABLE CONSTRUCTION CO., 52th and Alameda sts. Phone South 229.

WANTED—AN INTELIGENT, CLEAN APpearing boy for office. Good, permanent position and opportunity to learn for right boy; boy with wheel preferred. JACOBY BROS.

WANTED—ARE YOU LOOKING FOR A position? See our adv. under "Help Wanted to Learn Trades." NATIONAL SCHOOL OF ENGINEERING.

WANTED — YOUNG MAN TO WORK IN stock of clothing, hats, etc.; and make himself generally useful; moderate salary. N. J. BUSCH, Second and Broadway.

WANTED—BOY WITH WHEEL FOR LIGHT messenger work, part days, in exchange for tuition in Los Angeles Business College. 417 WEST 5TH.

WANTED—A SECOND ENGINEER; MUST have a license and some laundry experience. NEW METHOD LAUNDRY, 6th and San Julian.

WANTED — JEWELERS WITH EXPERIence in ring making, at our factory, 128 E. Jefferson. ANGELUS JEWELRY MANUFACTURING CO.

WANTED — BANK BOOK-KEEPER, EXperienced in general bank work, Arizona; salary $1 00. Send application to W. J. KINGSBURY, Alexandria Hotel, Los Angeles.

WANTED—A PLATEN AND CYLINDER press feeder; permanent position. Address, giving experience and other information. MORNING ECHO, Bakersfield, Cal.

WANTED—ACTIVE MIDDLE-AGED MAN, generally useful, small country place, wages $20 per month, board and lodging; references. Address X, box 18, TIMES OFFICE.

WANTED—2 GOOD SOLICITORS FOR CITY subscription work. Permanent position with good salary for hustlers. Address X, box 12, TIMES OFFICE.

WANTED—YOUNG MAN TO DO JANITOR work for his tuition, at THE ISAACS-WOODBURY BUSINESS COLLEGE, 5th floor Hamburger Bldg. Main and 5th.

WANTED—2 BOYS, GILLESPIE'S, APPLY NORTON'S SHOE STORE, 6th and Main.

WANTED—WAGON MAKERS ON LAUNdry delivery and truck bodies. BEACON AUTO BODY CO., corner 14th and Alameda sts. Tel. 24581.

WANTED—GOOD LIVE SOLICITOR AND grocery clerk; one who knows how to get orders, then help deliver them. Apply quick, 6709 S. VERMONT.

WANTED — BOOK-KEEPER AND YARD man for out-of-town lumber yard; give reference and state salary expected. Address B, box 337, TIMES BRANCH OFFICE.

WANTED — A COMPETENT GIRL FOR cooking and general housework in a family of three adults. Call SUNSET TELEPHONE WEST 3628.

WANTED—MAN FOR NIGHT WATCHMAN, must understand getting up steam in boiler. See SUPERINTENDENT, Buena Vista St. Bridge.

WANTED—STOCK SALESMEN TO FOLLOW up live leads, we furnish you with fine prospects; salary and commission. HARRIS, 308 Union Trust Bldg.

WANTED—2 USHERS AND ONE JANITOR; salary $20 month; must have good references. TALLY'S new Broadway Theater, 533 South Broadway.

WANTED—FIRST CLASS PASTRY BAKER. Must have first class references. Call at JAHNKE'S RESTAURANT, 110 S. Spring, in the basement.

WANTED—EXPERIENCED GLOVE SALESman for western states by manufacturer of high grade cotton dress goods. Address Y, box 1, TIMES OFFICE.

WANTED — EXPERIENCED GROCERY driver and experienced barn man; no one other than experienced need apply. Apply RALPH'S GROCERY CO., 514 S. Spring.

WANTED—SMART BOY ABOUT 16 OR 17 years old to dust office and make himself generally useful. Call ECCLES & SMITH, 528 S. Los Angeles.

WANTED—BRIGHT OFFICE AND ERRAND boy, about 15 years of age, $15 per month to start. Chance to learn good business. DAKE ADV. AGENCY, 432 S. Main.

WANTED—BOY WITH WHEEL TO DELIVer packages after school hours. Apply today, SHIELDS & ORR, 201 Delta Bldg., 425 S. Spring st.

WANTED—2 CONCRETE PLASTERERS, $3 per day; one cook's helper, $45 per month; outside of city. Apply ROOM 1100, Central Bldg.

WANTED—A BRIGHT, NEAT BOY ABOUT 17 years old to work in dental supply house. HENRY J. REUMAN & SON, 613 Mason Bldg., corner 6th and Broadway.

WANTED—YOUNG MAN STENOGRAPHER in law office. State age, experience, salary. Address A, box 230, TIMES BRANCH OFFICE.

WANTED—BOX MAKER; MAN UNDERstands using box nailing machine. Apply BISHOP & CO., 7th and Alameda.

WANTED—GOOD PRESSER AT THE CHICAGO DYE WORKS, 38 W. Colorado st., Pasadena. Come ready to work.

WANTED—SHINGLERS PUT ON SHAKES, sidewalls. 1837 N. VERMONT, Hollywood car.

WANTED—BOY OVER 15 YEARS OF AGE with wheel to work in grocery. Call at 529 WEST 6TH.

WANTED—MAN TO RUN WRINGERS. APply 413 EAST 6TH ST., City Towel & Supply Co.

WANTED—A FIRST-CLASS MECHANICAL engineer. 2160 W. 20TH PLACE, corner St. Andrews.

WANTED—A FIRST-CLASS AUTOMOBILE washer. None except first-class need apply. Must be reliable, at 121 E. 9TH.

WANTED — BRIGHT YOUNG BOY FOR check room. Apply to M. J. CONWAY, 350 S. Olive st.

WANTED—THREE PLUMBERS AT ONCE. No drinking men need apply. Address UIT HARDWARE CO., Santa Barbara, Cal.

WANTED—DELIVERY BOYS WITH BICYCLES; ALSO CASH BOYS AT ONCE. N. B. BLACKSTONE CO.

WANTED—TWO JOB PRESS FEEDERS. NATIONAL PRINTING CO., 214 New High st. Phone Main 7264.

WANTED—EXPERIENCED MAN AS MEchanical draftsman and shop foreman. Address W, box 1, TIMES BRANCH OFFICE.

WANTED — OPTICIAN, REFRACTIONIST, for office practice. Address TRUTH, 533½ S. Hill, Los Angeles.

WANTED — EXPERIENCED COLORED waiter to begin work this morning. HOTEL ST. JAMES, West 23rd st.

WANTED—GOOD SOLICITORS FOR A paying proposition. CARPET SHAMPOO CO., 1940 New England ave.

WANTED—A PLUMBER AT 1879 ECHO PARK AVE., Thursday, Friday and Saturday.

WANTED—SOLICITOR. GOOD PAY AND advancement to producers. ROOM 600, San Fernando Bldg.

WANTED—LECTURER, ON ANATOMICAL charts; $25 per week and good wages. Apply 408 I. W. HELLMAN BLDG.

WANTED — FIRST-CLASS AUTOMOBILE painters, good wages. CRESCENT AUTOMOBILE WORKS, 1125 S. Los Angeles st.

WANTED — BLACKSMITH TO TAKE charge of shop at La Habra, on P. E. line. No opposition.

WANTED — HOSIERY SALESMAN. MUST have experience in this line. 415 S. LOS ANGELES ST.

WANTED—WOOD TURNER; ALSO MAN TO drive delivery wagon. VAN VORST & BERMAN, 6th and Mill.

WANTED—MARRIED MAN FOR LABORing in ice cream factory. Apply at L. G. CHRISTOPHER'S, 21st and Los Angeles.

WANTED—PRESSER FOR LADIES AND gents' garments. ROYAL DYE WORKS, 2936 N. Broadway. East 665.

WANTED — THREE EGG CANDLERS AT once. L. L. RYAN & CO., 714 N. Alameda st.

WANTED—GOOD, STRONG BOYS WITH bicycle for delivery boys. Apply this morning. N. B. BLACKSTONE CO.

WANTED — DRIVERS, CASH BOND REquired, for rough dry laundry; salary and commission. Apply 2650 CENTRAL AVE.

WANTED—EXPERIENCED YOUNG MAN stenographer, good firm, city; salary $70 to begin. Apply 325 BYRNE BLDG.

WANTED—YOUNG MEN BETWEEN 16 AND 18 years of age; good positions open. Y.M.C.A. Employment Dept., 321 S. Hope.

WANTED — ERRAND BOY TO LEARN trade. CATHER & KENNEDY MANUFACTURING CO., 1000 S. Los Angeles.

WANTED — YOUNG MAN TO WORK IN bottling works; steady work. SHASTA WATER CO., 1st and Alameda sts.

WANTED—A FIRST-CLASS COAT OPERator. Call 223 W. SECOND, room 217.

WANTED—EXPERIENCED LADIES' TAILors. 749-751 S. BROADWAY. Terrill.

WANTED—FIRST-CLASS BUSHELMAN. Apply 448 S. SPRING.

WANTED—ERRAND BOY WITH WHEEL. 130 ORD ST.

WANTED—AT 1879 ECHO PARK AVE., A brick mason to build chimney.

WANTED—AN ELECTRICIAN AT 1879 ECHO PARK AVE. $2.50 per day.

WANTED—EXPERIENCED YARDMAN AND porter, S. SENATE CAFE, 346 S. Broadway.

WANTED—AN ELECTRICIAN TO BID ON job. 1879 ECHO PARK AVE., Tuesday.

WANTED—A PASTE MAKER. $2.50 AND up. DIEDENBACH, Oxnard, Cal.

WANTED—BARBER AND CHIROPODIST. PACIFIC BATHS, 4th and Hill.

WANTED—BOY FOR HARDWARE STORE. Apply 1216 WEST PICO ST.

WANTED—MAN TO CLEAN OFFICE, HALF hour's work a day. Apply 125 WEST 3RD.

WANTED—BOY TO WORK AROUND MEAT market. 2922 MAPLE AVE.

WANTED — PRACTICAL FUR CUTTER. COLBURNS, 744 S. Broadway.

WANTED—Help, Male and Female. Investment Required.

WANTED — MANAGERS FOR BRANCH stores in your home town; an exceptional opportunity. Write for full information. COLUMBIA COMMERCIAL COMPANY, 440 Exchange Bldg., Los Angeles.

WANTED—YOUNG MAN TO WORK IN MY shop, weekly salary paid, short hours. $250 cash bond required. 514 S. SPRING.

WANTED—Help, Female.

WANTED—COMPETENT GIRL FOR GENeral housework, some washing; 4 adults; wages $30. Call 1864 WEST 11TH ST.

WANTED — NEAT, MIDDLE-AGED COLored woman for general work. 180 WEST 36TH PLACE. Good home and good wages.

WANTED—GIRLS TO WORK IN BINDERY; permanent position. Don't phone. WESTERN LITHOGRAPH CO., 200 E. 2nd st.

WANTED—A WET NURSE. PHONE 29134, 1860 WOODLAWN AVE.

WANTED—GIRL FOR GENERAL HOUSEwork; wages $25. 1935 FIGUEROA ST.

WANTED—GIRL TO TAKE CARE OF TWO children; no washing. Call 807 TEMPLE.

WANTED—FIRST-CLASS MAKERS. MARVEL MILLINERY CO., 241-3 S. Broadway.

WANTED—WOMAN COOK, DOWNSTAIRS work, $30, four adults. PHONE 12675.

WANTED — EXPERIENCED HELP ON coats. 223 W. 2ND ST., room 213.

WANTED—EXPERIENCED BOOK-KEEPER. Call 321 W. 7TH, 3rd floor.

WANTED—GIRL FOR GENERAL HOUSEwork, small family. PHONE 72598.

WANTED—A GOOD COOK FOR FAMILY OF five. Apply OCCIDENTAL HOTEL.

WANTED—GIRL FOR GENERAL HOUSEwork. 21794.

WANTED—A MIDDLE-AGED LADY TO ATtend mother and infant. PHONE A381.

WANTED—ASSISTANT COOK, OIL CAMP, lady, 401 DOUGLAS BLDG., 9 to 12 a.m.

WANTED—GIRL FOR GENERAL HOUSE work. 1407 WEST 25TH.

WANTED—PASTRY WOMAN. FREMONT HOTEL, 6th and Olive.

WANTED—Help, Female.

Note—Applicants for positions are advised not to enclose original recommendations in answer to ads. Send duplicates only.

WANTED — COOK AND SECOND GIRL, family 3 adults, country, $40 etc.; cook, country hotel, $30 etc.; cook, school, Arizona, $50 etc.; second cook, small delicatessen, no Sunday, $5 a wk. and room; cook, cafe, beach, $35 a wk.; server, country cafeteria, $25 a month; scrub woman, hotel, $25 a month; mangle girl, institution, $7 a wk. and meals; waitress, Arizona, $20 etc.; waitresses, city and country hotels, $25 etc.; waitresses, beach cafe, $7 a wk. and room; waitresses, restaurant, no Sunday, $6 a wk.; chambermaids, $20 and meals; another, $20 and room; girl for mixed work, boarding-house, $20 etc.; girl for general work, small apartment-house, $25 a month; housegirls, $20 etc., to $45 etc. HUMMEL BROS. & CO., 118 East 2nd st.

WANTED—WOMEN AND GIRLS FOR CANnery work. BEGINNERS GUARANTEED 11 PER DAY. EXPERIENCED HELP MAKING $1.50 TO $2.00. APPLY CALIFORNIA FRUIT CANNERS' ASSOCIATION. MACY AND ANDERSON STS.

WANTED—FAMILY COOK, PASADENA, $45; 2 others, Santa Barbara, $45, $30; man and wife, private place, $70; another, $40; infant's nurse, $20, $25; cook, and some downstairs work, no laundry, $25; housegirl for Venice, $25; another, family of 3, middle-aged preferred, Ocean Park, $20; other nice places, Redlands, Riverside, Santa Monica, Pasadena, Hollywood, Nordhoff, Santa Ana. Many assisting places. MRS. PATTEN, 215 S. Broadway.

WANTED—TELEPHONE OPERATORS, EXperience unnecessary. Salary while learning. Apply 622 S. HILL.

WANTED—20 CHORUS GIRLS AT ONCE. Long engagement. Good salary. Apply HARRY WEST, room 1, Delmonico, 332 S. Hill. Saturday from 9 a.m. till 1:30 p.m. Be prepared to take early night train.

WANTED — HOUSEKEEPER. 5-ROOM apartment, 1 lady to cook for, must go home nights, $30; 1 maid for sisters, good pay, easy work; nurse, for Arizona; general housework girl; waitress, out of city, railway eating house; other positions waiting for you if you call up there. Call and see CALIFORNIA AGENCY, 230½ S. Spring.

WANTED—3 WAITRESSES, OIL FIELDS, $25 and found.
1 waitress, El Centro, $20 and fd.
2 chambermaids, out of city, $20 and fd.
2 girls for confectionery, $6 wk.
2 pantry girls, $25 month.
TOURIST EMP. OFFICE, 145 S. Spring, rooms 226-227.

WANTED—YOUNG LADY TO POSE FOR illustrations to be reproduced on stage, a good chance for a steady stage position; no experience necessary, but must have good figure, between 5 feet 3 inches and 5 feet 6 inches, say where you can be seen. Give description. Address L. A. YOUNG, General Delivery, San Bernardino.

WANTED—THREE EXPERIENCED WAITresses, positions waiting, $20 to $25. 1 General housework, from ..... $20 to $25
Chambermaid, room and board $15
Kitchen help and day work.
MARK'S EMPLOYMENT AGENCY,
125 E. 2nd st.

WANTED—20 WAITRESSES, LUNCH COUNter girls; chambermaids for city and Arizona; 2 girls for nurses, $20; 2 cooks, $35 and $40; cooks, $40; second girl, $25. MRS. HEINZEMAN, 352 South Hill. P5135; Broadway 6845.

WANTED—A RAPIDLY GROWING RETAIL lumber and utility business desires experienced office help. Assistant estimator, book-keeper, stenographer, or one who can combine those duties. State experience and salary desired. Address box 218, TIMES BRANCH OFFICE.

WANTED — IN PASADENA, COOK IN small boarding-house, $40; 2 cooks and downstairs, $35; general housework for 2, $40; another for 2, $25; no laundry; many other good places. MRS. HAWLET, 89 E. Colorado. Both 'Phones 745.

WANTED—10 EXPERIENCED OPERATORS on power machines to make "Quaiff" house dresses and kimonos; also have places for girls over 15 years old to learn different branches of the business. Call PACIFIC GARMENT CO., 320 S. Los Angeles st.

WANTED—A YOUNG GIRL FOR LIGHT HOUSEWORK; NO COOKING OR WASHING; GOOD WAGES. CALL IN PERSON AT THE ANGELUS APTS., 543 S. FREMONT ST., APT. NO. 10.

WANTED — AN EXPERIENCED YOUNG lady bookkeeper for institution in Pasadena. Good place for right party. Give experience, wages expected and phone. Address Q, box 40, TIMES OFFICE.

WANTED — STENOGRAPHER, WHOLEsale, start $12; linesroom, $25; nurse, $25; chambermaids, $20; gens, $20; housework, $20; seamstress, $2.25; cook, $25; others. STANDARD, 113½ Spring.

WANTED—WILL FURNISH DESK ROOM free to public stenographer or person otherwise employed in exchange for assisting office during absence of occupant. Apply 613 CHAMBER OF COMMERCE.

WANTED — SEAMSTRESS FOR A CHILdren's dress shop; must be neat, take and understand how to mend, cut, fit and list children's clothes. Apply 1311 WEST 23RD ST.

WANTED—FIVE LADIES, SEE "AD." TO learn trade. FLORENTINE HAIRDRESSING COLLEGE, world's largest, 227 Mercantile Place, corner Broadway.

WANTED—GIRL, 15 OR 16, CARE TWO children; very little work. Call FORTUNA RESTAURANT, 5th and San Pedro sts. Fair wages.

WANTED—PROBATIONERS AT THE KASpare Cohn Hospital; paid while learning; also nurses that have had some training accepted. 2742 HUMPHENSON AVE.

WANTED—BOOK-KEEPER, LADY WHO thoroughly understands making trial balances for temporary situation. Address in own handwriting, Y, box 17, TIMES OFFICE.

WANTED—NURSE, NOT OVER 30, WITH some hospital training, for institutional work. SANTA ROSA HOSPITAL, 1338 S. Grand.

WANTED—EXPERIENCED FIRE INSURance clerk who can do a little stenography and book-keeping. Salary $65. Apply 325 BYRNE BLDG.

WANTED — WOMAN FOR DINING-ROOM work; position permanent. Call today, HOME SANITARIUM, 56th st. and Central ave.

WANTED—TEACHERS FOR NEVADA AND Arizona. Apply immediately. CAL. TEACHERS' BUREAU, 424 I. W. Hellman Bldg., 411 S. Main st.

WANTED — EXPERIENCED NECK BANDer, sleever, body ironer and shirt finishers. WARDROBE LAUNDRY, 2324½ Boyd st., upstairs.

WANTED—STENOGRAPHER, ACCURATE and experienced in law and general work, Arizona. Send applications and phone number to X, box 53, TIMES OFFICE.

WANTED — A RELIABLE WOMAN FOR general housework; willing to live in an Imperial Valley town. Apply at 1726 OXFORD AVE. Take Rimpau ave. car.

WANTED—MIDDLE-AGED WOMAN FOR light housework and care of baby; small wages, but good home. Address 813 TENNESSEE ST.

WANTED—YOUNG WOMAN FOR GENERAL housework, 2 in family (child of 2 years.) $25; some washing. A4035. 734 N. BUNKER HILL.

WANTED—EXPERIENCED HOUSE WORK girl; family of 3 adults; no washing; permanent position, $25. Apply at 146 S. HIGHLAND AVE., Hollywood, near hotel.

WANTED — BRIGHT GIRL TO CUT OUT photos for illustrated songs. Very light work, $2 week. VON NAGLE PHOTO STUDIO, 702 S. Spring st.

WANTED — EXPERIENCED MILLINERY makers; also girls to learn; paid while learning. Apply H. GLICK & CO., 430 S. Broadway, third floor.

WANTED — WIDOW (WITH LITTLE daughter preferred,) as housekeeper for widower; pleasant home; no children. Address Y, box 48, TIMES OFFICE.

WANTED—
Learn French millinery, tuition $15; earn $25 weekly salary; begin now. 'PHONE S. 300.

WANTED — COLORED GIRL FOR GENeral housework in 2 adults; small washings. 811 CORONADO ST. Phone 21896.

WANTED — EXPERIENCED GIRL FOR laundry office. Apply after 9 a.m., DIAMOND LAUNDRY, 241 East 8th.

WANTED — LADIES' TAILORESS, HAND sewing, steady work, good pay. Call 321-35-2 W. 7TH, third floor.

WANTED — EXPERIENCED MILLINERY saleslady; experienced only need apply. CIPRIN MILLINERY, 732 S. Broadway.

WANTED—AN EXPERIENCED SKIRT FINisher. Apply at 1023 W. EIGHTH ST. Miss Gilmer.

WANTED—GIRL FOR GENERAL HOUSEwork, 2 in family, husband and wife. Call 1394 ELDEN AVE., from 10 to 12 a.m.

WANTED — BODY IRONERS, PIECE work. LOS ANGELES LAUNDRY CO., 641 San Fernando st.

WANTED—YOUNG LADY FOR GENERAL work in candy store and factory. 621 S. OLIVE.

WANTED—GOOD, STEADY GIRL TO ATtend baby, 10 months old; wages $15 month. Apply 1221 AVOCADO, Pasadena.

WANTED—EXPERIENCED SALESWOMAN, notions and fancy goods, $20. 510 GERMAIN BLDG.

WANTED — EXPERIENCED GIRLS ON vests, 1 strapper, 1 stayer. 511 S. MAIN ST.

WANTED — FIRST-CLASS HELPER ON ladies' tailoring. Apply JOHN LOGO, 219 S. Figueroa. Phone F5181.

WANTED—Help, Female.

WANTED—A GIRL (WHITE) FOR GENeral housework for family of 3; good wages. Tel. 1727, SUNSET, Anaheim, Cal.

WANTED—TAILORED SKIRT MAKERS; also waist helpers. 239-251 S. BROADWAY. Terrill.

WANTED—CHAMBERMAID AND LINEN-room girl. NATICK HOUSE, First and Main.

WANTED—A GOOD GIRL FOR GENERAL housework, small family, good home. 321 E. 12TH ST.

WANTED—GIRL FOR GENERAL HOUSEwork, small family, good cook. Call 2245 W. EIGHTH ST., or 'Phone Home 11296.

WANTED—GIRL FOR GENERAL HOUSEwork; must be good cook; good wages. 'PHONE 62981.

WANTED—A NURSE FOR INSTITUTION work, position permanent. Call today, HOME SANITARIUM, 56th st. and Central ave.

WANTED—GIRL TO DO COOKING AND downstairs work; must be competent. Apply mornings, 933 BURLINGTON AVE.

WANTED — LADIES' TAILORESS, HAND sewing, steady work, good pay. Call 321-23-25 W. SEVENTH, third floor.

WANTED — AN EXPERIENCED CANDY saleslady. Apply at the ST. CLAIR CANDY STORE, 264 W. 3rd st.

WANTED—PANTRY WOMAN. MARKET restaurant, 125½ EAST 6TH ST. Hours 4 a.m. to 4 p.m. Sunday work.

WANTED—SETTLED GIRL FOR COOKING for two and assist in general housework. $25. Phone 54102, forenoon.

WANTED—GIRL FOR GENERAL HOUSEwork; good wages; no washing; three in family. 961 MAGNOLIA AVE.

WANTED—EXPERIENCED ARM WAITress. DALY'S LUNCH ROOM, 127 S. Spring st.

WANTED—A FRENCH OR IRISH GIRL TO do grapevine and map maker. Best of references as to character and ability. Address Y, box 2, TIMES OFFICE. Phone A5823.

WANTED — WOMAN CHAMBERMAID, 20 rooms, in exchange for 2 rooms with housekeeping and some cash. 238 WINSTON ST.

WANTED—EXPERIENCED DINING-ROOM girl, ice cream parlor, at CHRISTOPHER'S, 250 S. Broadway.

WANTED—GIRL FOR GENERAL HOUSEwork. H. R. MILLER, 421 East Olive, Monrovia. Phone Red 1.

WANTED — FIRST-CLASS MILLINERY maker. Apply 2346 SOUTH UNION. Havill Millinery.

WANTED—RELIABLE MIDDLE AGED working housekeeper in the country, good home. ADDRESS TIMES OFFICE.

WANTED — GOOD PLAIN COOK, SMALL family. Address X, box 162, TIMES OFFICE.

WANTED—APPRENTICE GIRL IN DRESSmaking; German girl preferred. 207 South Broadway, ROOM 8.

WANTED — 50 EXPERIENCED MANGLE girls, $7 and $8 a week. No overtime. L. A. LAUNDRY CO., 631 San Fernando st.

WANTED—GIRL FOR GENERAL HOUSEwork, 2 in family, some washing. Wages $25. Apply 2211 ROMEO.

WANTED—YOUNG GIRL AS MOTHER'S helper. Good home. 139 WEST 22ND PLACE. 28461.

WANTED—YOUNG WOMAN, NOT OVER 30. Must understand waiting on table and chamberwork. Good reference. 1000 WESTLAKE.

WANTED—NEAT GIRL FOR GENERAL housework to go home nights. 1321 EAST ADAMS.

WANTED—OFFICE GIRLS WISHING POsitions, register NATIONAL BUSINESS COLLEGE, 858 Chamber Commerce. No expense.

WANTED—YOUNG LADY THAT WRITES Gregg shorthand, High School graduate preferred. 856 CHAMBER COMMERCE.

WANTED—GIRL OR COOKING AND GENeral housework, baby's washing; wages $30. Call 2667 S. OLIVE.

WANTED—CLEAN, COMPETENT GIRL FOR general housework, family of 2 adults; wages $25. Call mornings. 1240 GRAND AVE.

WANTED—EXPERIENCED HAIR DRESSer. CORENSON HAIRDRESSING COLLEGE, 612½ S. Broadway.

WANTED—STRONG YOUNG WOMAN FOR general chamber work at 142 S. GRAND. Hope 295 and room.

WANTED—GIRL OR WOMAN FOR GENeral, but light housework, and good position for right party. Apply 417 S. STATE.

WANTED—GIRL FOR GENERAL HOUSEwork, family of 3, in family, Venice. Call after 10 a.m., 1631 GEORGIA ST.

WANTED—YOUNG GIRL FOR UPSTAIRS work. Apply mornings, 1713 S. FLOWER.

WANTED—EXPERIENCED LADY HOTEL bookkeeper. Phone MAIN 7181.

WANTED—Help, Male and Female.

WANTED — ALL COLORED MEN AND wives in private families, cooks, porters, waiters, janitors, laborers, chauffeurs, general housework, waitress, second girls, nurse girls, chambermaids, both in and out of city; highest paid wages on the market. Call at once. COLEMAN'S EMPLOYMENT OFFICE, 211 E. Second st. Broadway 7106; A2579.

WANTED—WE HELP DESERVING WOMEN to secure places. If you work or ride them over hard places. Call at GOOD SAMARITAN HEADQUARTERS, 214 Commercial st, rooms 21 and 24

Classified Liners

WANTED— To Rent.

WANTED—TO RENT FURNISHED 6 OR 7-room house or flat, in desirable portion of southwest, Hollywood, Pasadena or other similar location for term of months at about $60 per month. Family of five adults. Address X, box 75, TIMES OFFICE.

WANTED—TO RENT 5 OR 6-ROOM UNFURNISHED modern house; state terms, lease considered; no children; references exchanged. Address with full particulars, X, box 32, TIMES OFFICE.

WANTED—RENT 6-ROOM MODERN COTTAGE, south or southwest; no children. Apply 3 S. UNDERWOOD, Venice, Cal. 26½ Center st.

WANTED — TO RENT, BY LONG TERM tenant. A well-watered ranch of from 20 to 40 acres, having good house, barn, etc., etc. Give full particulars in first letter. Address WM., box 120, care of TIMES OFFICE.

WANTED—BY FAMILY OF ADULTS, UNfurnished house with at least four bedrooms. Address S, box 216, TIMES BRANCH OFFICE.

WANTED—TO RENT COMPLETELY FURnished 5 or 6 room house, with yard, gas and water. Address A, box 224, TIMES BRANCH OFFICE.

WANTED — FOUR-ROOM HOUSE BY adults, close to car, five cent limit. Give all particulars. Address X, box 126, TIMES OFFICE.

WANTED—TO RENT NICELY FURNISHED flat or bungalow; state terms; will lease. Address B, box 220, TIMES BRANCH OFFICE.

WANTED — UNFURNISHED BUNGALOW of 6 or 7 rooms in Westlake or Wilshire district. Call MAIN 1908, F6196.

WANTED— To Purchase, Real Estate.

WANTED— DO you want to trade your ranch or city property? IT is our business to exchange or sell property of all descriptions. NOW is the time to list with us and get returns. MERRICK & BOCK, 114-115 Stimson Bldg.

WANTED—TO PURCHASE FOR CASH, 1 to 50 building lots, suitable for 4, 5 and 6-room bungalows, street work must be complete. Also close-in acreage for subdivision. Must be near car line. Reply, stating lowest price. Cal. Realty Co., 1204 Security Bldg.

WANTED—CALIFORNIA AUCTION CO., 439-441 S. Main st. We are masters in every branch of the Auction Business. We pay the highest price for the entire contents of your residence. Phones HOME 6497; BROADWAY 6497.

WANTED — SELL OR EXCHANGE YOUR old furniture. We have thousands of customers waiting to buy. CONSOLIDATED FURNITURE CO., 309-311 S. Main.

WANTED—POSTAGE STAMPS, DIAMONDS, watches, gold, silver, platinum. Phone Main 5158, West 1064. ARTMAN, 214 Mercantile Place.

WANTED—TO BUY YOUR HOME OR OFfice furniture, showcases, etc.; highest prices, cash or exchange. SKEELS BROS., 311 S. Main. F7916, Main 3642.

WANTED—FROM 200 TO 1000 BBLS. OF fuel oil and distillate monthly f.o.b. point in Santa Barbara or Los Angeles. RALPH ROGERS, 227 South Hill st.

WANTED—TO BUY OFFICE AND HOUSEhold furniture, cash price paid. COLGAN'S FURNITURE STORE, 435 S. Main st. Main 8455.

WANTED—TO PURCHASE—SCOTTY PAYS cash for second-hand harness, saddles, all kinds of tools, blacksmith outfit and also belting. MAIN 2326.

WANTED—$4000 WORTH OF GOOD SECond-hand furniture for an apartment house; no dealers. Address 1925 PARK GROVE. Phone Main 9675.

WANTED TO PURCHASE THE FURNItures of a private residence for cash at once. Address L. L., box 128, TIMES OFFICE.

WANTED—DIAMONDS, OLD GOLD, SILverware, antique jewelry, broken jewelry, curios, pay highest cash price; no red tape. E. S. SCHEPPS CO., 421 S. Broadway.

WANTED—SECOND-HAND STICKER, BUZZ planer, boring machine, drum sander, band saws, etc., for light wood working. Address T, box 86, TIMES OFFICE.

WANTED — DIAMONDS, JEWELRY, ETC., pay cash; get my offer, fair dealings. H. T. REID, 459-462 Grant Bldg., corner Fourth and Broadway. A1926.

WANTED—FOR CASH, OLD FASHIONED jewelry, silverware, diamonds, laces, old engravings and stamp collection, old gold, silver for mfg. 414 W. 4TH, near Grand.

WANTED—TO PURCHASE—SCOTTY PAYS cash for second-hand harness, saddles, all kinds of tools, blacksmith outfit and also belting. Telephone MAIN 2326.

WANTED—TO BUY GOOD SECOND-HAND furniture, cheap, in good condition. Address MAPLE AVE. 6234.

WANTED—TO BUY A SECOND-HAND safe; must be in good condition. Medium size. Address 127 S. SPRING.

WANTED—TWO TICKETS TO SAN ANtonio or near; gentleman and lady. Address Box C, TIMES OFFICE, San Diego.

WANTED — BUCKEYE BATH CABINET, new or second-hand. DR. G. VAN WATER, 253 California st.

WANTED—TOP PRICES PAID FOR MEN'S SECOND-HAND CLOTHING. 905 SOUTH SPRING. MAIN 8624. F7899.

WANTED—TO PURCHASE THE ENTIRE furnishings of a private residence. Am no dealer. F6707.

WANTED — CASH PAID FOR FEATHER beds. 734 SAN PEDRO. Main 1166; Home 5664.

WANTED—DIAMONDS, OLD GOLD, JEWelry; highest price and a fair deal. H. B. CROUCH, mfg. jeweler, 855 S. Broadway.

WANTED—FURNITURE AND HOUSEHOLD goods; AUCTION AND COMMISSION CO., 401-4 N. Main st. Broadway 1467. F7175.

WANTED—WE PAY BEST PRICES FOR cast-off clothing. LOS ANGELES MISFIT PARLORS, 413 West Eighth st. Main 3714.

WANTED—GOOD KANSAS CITY, OMAHA, Denver or further east transportation. 614 SO. HILL.

WANTED—QUICK, 2 OR MORE TICKETS to Chicago or vicinity, not shown or advertised. 614 SO. HILL.

WANTED — TO BUY A GOOD STRONG trunk, cheap; size M. Phone BDWAY 3184.

WANTED—TO PURCHASE LARGE SAFE. Call HOME PHONE 22897.

WANTED — MEN'S LADIES' CLOTHING; highest prices paid. MAIN 5891, F5898.

WANTED— Miscellaneous.

WANTED — NICE HOME FOR BRIGHT girl 13 years old, where she can attend school and help with light housework or care for child; references. Address A, box 223, TIMES BRANCH OFFICE.

WANTED — TYPEWRITING, LETTER writing, manuscripts by public stenographer. Call 341-42 S. SPRING. Phone A3612; Main 6239.

WANTED—SECOND-HANDED SAFE, 24x36, or about; absolutely fireproof, in good condition and cheap. No dealers. Address B, box 242, TIMES BRANCH OFFICE.

WANTED—WE WANT A MACHINE SHOP; suitable for light manufacturing and repair work; would like to lease with option to buy. Address C, box 204, TIMES BRANCH OFFICE.

WANTED — BY CONSCIENTIOUS CARE taker, furnished bungalow; with piano, by Oct. 1. Address X, box 104, TIMES OFFICE.

WANTED—TINTING, $2 A ROOM; WORK guaranteed. PERCY GRIFFIN. Phone 51321. West 4351.

WANTED — PAPERING, $2.75 A ROOM; tinting, $1.25; painting equally as cheap. Tel. West 3804. 1317 S. BONNIE BRAE.

WANTED — MEN'S SECOND-HAND clothes, highest prices paid. MAIN 8476; F6706.

WANTED—TEAMS TO HAUL BRICK. 125 WEST THIRD ST.

WANTED—AT ONCE, LADY'S TICKET TO Denver. Phone TEMPLE 1901.

TO LET— Furnished Rooms.

TO LET— ANNOUNCEMENT. A NEW HOTEL IN LOS ANGELES, HOTEL SHERMAN, Centrally located at 214 W. Fourth st., near Broadway and 404 S. Hill st. 150 rooms and 24 private baths. ATTRACTIONS. The best furnished popular priced house in the city. Perfect beds, ideal cleanliness, excellent service, elevator; and having free telephone, hot water and steam heat in every room. POPULAR PRICES. $5 to $12 a week, $1 a day. Two persons, $1.50 a day. Private bath at slight advance.

TO LET—VERY REASONABLE BY THE month; large, well-furnished sunny front room in private modern corner bungalow; separate entrance; only 3 in family; no other roomers; best Boyle Heights residence section; 15 minutes from business center. Arrangements might be made for one or two meals per day. Take red Brooklyn car to Ganahl, short block north to 2454 CINCINNATI ST.

TO LET—622 WEST SIXTH, HANDSOMELY furnished rooms, private baths, $3.50, $4.20, $4.90 week. Incomparable accommodations, advantageously located, unparalleled, conveniences, unexcelled appointments, superlative cleanliness, homelike surrounding, musical atmosphere, recommendations appreciated.

TO LET—TWO OR THREE NICELY FURnished rooms. Can be arranged as single bedrooms or as suite, with housekeeping privileges. One-half block from Westlake Park. 616½ S. ALVARADO ST.

TO LET—HOTEL LOCKE, 329 S. HILL. Neatest, cleanest and coolest rooms in the city; quiet and homelike place; rooms for light housekeeping also from $1.50 to $3 per week. PHONE A5357.

TO LET—ROOMS, BEST 50 CENTS A DAY hotel in city; day, week or month; free baths, free reading-room. HOTEL CLIFF, 1112 E. Seventh st., 2 blocks south of Arcade Depot.

TO LET—FURNISHED TO A SINGLE GENtleman, large sunny rooms, east and south fronts, electricity, telephone, bath, private entrance, breakfast if desired. Phone SOUTH 1765.

TO LET—THREE FURNISHED ROOMS FOR light housekeeping, $16.50, including water, electric lights, bath. 4-room rear cottage, unfurnished, $12, including water. 4405 PROSPECT AVE., East Hollywood.

TO LET—FURNISHED ROOMS, 25 NEWLY furnished rooms running water, steam heat, $2 per week, $6 a day. 344 S. LOS ANGELES ST. Phone A7161.

TO LET—BRIGHT, SUNNY ROOMS, HOUSEkeeping and single, $1.50 to $3; hot bath, laundry, walking distance. Cars direct to depots. TEN ETYCK, 111 S. Figueroa.

TO LET—CLOSE IN, 2 LARGE SUNNY rooms, with kitchen, bath, electric lights, gas; adults only, $21 per month. 1221 S. HILL. F2356.

TO LET—LARGE CLEAN, WELL FURnished rooms, Haddon Hall Hotel, 230½ S. Spring st. Rates by week $3 to $4; month $7 to $16; day 50c, 75c, $1.

TO LET — THE KONETA, NICE, CLEAN furnished rooms by the day or week from $1 a week up, centrally located, near Times Office. 344½ S. BROADWAY. Phone Main 3001.

TO LET—HOUSEKEEPING ROOMS, IN private family, piano, fireplace and hot bath, shady yard and porches, near good delicatessen, quiet place. 1315 S. FIGUEROA.

TO LET — 2 LARGE HOUSEKEEPING rooms, central, close to school, all necessary conveniences, clean and comfortable. Rent $10 including gas. 160 WEST 17TH.

TO LET—NEWLY AND WELL FURNISHED rooms, running water, electric lights and bath, $1.50 to $2, with housekeeping privileges. Close in. 1027 WEST 2ND.

TO LET—SUNNY FURNISHED BEDROOM, with kitchen privileges to lady, reasonable. 2019 AUBREY, near W. 20th and Vermont. West 724.

TO LET—NEWLY FURNISHED ROOMS, use dining-room, kitchen, half block Westlake Park; 6th street car lines; adults, board if desired. 423 GRAND VIEW ST.

TO LET—FURNISHED, OUTSIDE SUNNY rooms, modern, electricity and all conveniences, $8 and $10 a month; walking distance. 1023 W. 11TH.

TO LET—ELEGANT 3 FURNISHED HOUSEkeeping rooms, strictly modern, water and light paid. Sunset 4291. Inquire 265 W. 47TH PLACE.

TO LET — BEAUTIFUL, LARGE FRONT room, fine view, sunny and airy. Fine location for winter, $6.50 per week to steady tenant. 339 S. FLOWER ST.

TO LET — NICELY FURNISHED 3-ROOM suite and buffet kitchen, also suite, real kitchen, for housekeeping. 331 S. FLOWER. 'Phone Broadway 1385.

TO LET — NICELY FURNISHED ROOMS, with or without housekeeping, easy walking distance to NEW POSTOFFICE, $2 week up. 208 S. OLIVE.

TO LET—$3.50, FRONT ROOM AND BUFfet kitchen, completely furnished, in modern bungalow, walking distance. 807 N. BUNKER HILL.

TO LET—646 S. HOPE. HOUSEKEEPING suite, buffet kitchen, $15; bath, 'phone; also housekeeping rooms complete, adults $10.

TO LET—NICE SUNNY OUTSIDE ROOM, newly furnished, home place. 'Phone Main 9536. Address 706 W. NINTH ST.

TO LET—1021 MAPLE AVE., NICELY FURnished rooms with pleasant sunny porches; private family. F7159.

TO LET—FURNISHED ROOMS FOR HOUSEkeeping, 625 WALL ST. Also 3-room cottage, furnished, in rear; no children.

TO LET—114 S. HOPE, SLEEPING ROOMS, $1.50 week; also single, 2 rooms and 4 rooms for housekeeping suites reasonable.

TO LET—A PLEASANT ROOM IN SMALL private family. 709 WESTLAKE AVE. Home 'Phone 54295.

TO LET—2 NICELY FURNISHED FRONT rooms in private family, walking distance. 614 RUTH AVE.

TO LET—IN A QUIET HOME, WHERE there are no other roomers, pleasant room for gentleman. 1129 S. HILL ST.

TO LET—CLOSE IN, FURNISHED ROOMS, lodging, $1.50 per week up. 512 MAPLE AVE.

TO LET—VERY DESIRABLE FURNISHED room in Westlake home, reasonable; both 'phones; no other roomers. 23846.

TO LET—HOTEL ARTHUR, 627 S. OLIVE; just opened; new brick building; newly furnished. A3603.

TO LET — 3 NICE SUNNY ROOMS FOR housekeeping, close in, adults; bath. 523 SOUTH FLOWER.

TO LET—2 FURNISHED HOUSEKEEPING rooms, with running water, $10 month. 819 TEMPLE ST.

TO LET—ST. ELLEN HOTEL, 227½ WEST 4th st. Rooms per week, $2 up. Rooms per day, 50c up. Free baths; hot and cold water.

TO LET — FURNISHED OUTSIDE SUNNY rooms, free bath, walking distance. DETROIT, 331 S. Hope. 'Phone F1672.

TO LET — $1.75 PER WEEK EACH; FURnished housekeeping rooms; bath. 540 EAST PICO.

TO LET—NICE FRONT SUITE OF ROOMS for light housekeeping and 2 or 3 rooms for sleeping. 109 N. HOPE.

TO LET — NEATLY FURNISHED ROOMS for gentlemen only, private family. 2301 BROOKLYN AVE.

TO LET—NICE SUNNY FURNISHED ROOMS for light housekeeping. Phone SOUTH 3868.

TO LET— Unfurnished Rooms.

TO LET—NEW UNFURNISHED 3 ROOMS, 2 disappearing beds, oak floors, hot water, private bath, close in. Crown Hill car to Bayleton, walk one block south. 1216 W. FOURTH.

TO LET—2 ROOMS AND BATH, FURnished or unfurnished for housekeeping, 1804½ S. BROADWAY. Phone Broadway 3161.

TO LET—UNFURNISHED LARGE ROOM, light housekeeping, adults only. 1817 S. FLOWER. Telephone West 802.

TO LET—CLOSE IN, 3 SUNNY UNFURNished rooms and bath. 812 W. 8TH ST., cor. Figueroa; rent $13.50.

TO LET—$10, FOUR UNFURNISHED HOUSEkeeping rooms, water free, gas, bath, 1411 DE LONG ST. Main 7283.

TO LET—UNFURNISHED, 3 LARGE FRONT rooms, modern conveniences, $12. 1009 MAPLE.

TO LET—4 UNFURNISHED HOUSEKEEPing rooms, cheap. 53971.

TO LET— Flats.

TO LET—MODERN 5-ROOM FLAT, NEAR Westlake Park, sunny and homelike. 'PHONE 56214.

TO LET— Flats.

TO LET— MOST BEAUTIFUL IN CITY.

Seven-room apartment flat, exclusive neighborhood, front room finished in mahogany, large fireplace in living room; tile bath room, outside sleeping porch, servant's quarters; also servant's bath; garage and store room. Most complete in city. Call A7636 or 25326.

TO LET—ELEGANT, NEW, SUNNY FLAT; five rooms and servant's room if desired; half block north of Westlake Park and five car lines; all floors hardwood and woodstone; wall bed, sideboard, bookcase, mirrors, art and plate glass; improved heating. Adults. PHONE 51584.

TO LET—UPPER SOUTH FLAT, 5 ROOMS and den, all light and sunny; modern and up to date in every way; equipped for heating; gas range and window drapes furnished; lawn and flowers front and rear; adults only. Apply on premises 1040 OAK ST.

TO LET—CLOSE IN, ON TEMPLE, CALIfornia six and Pavilion Place, good 4 and 5-room flats, rent very reasonable, gas ranges and water paid. HUBBELL INVESTMENT CO., 502 Bullard Blk. Phone A3784.

TO LET—BEAUTIFUL MODERN 5-ROOM flat, nice neighborhood, water paid, beautiful lawn and flowers. 1112 ARAPAHOE. W. Ninth st. car. Sunset 429. Inquire 362 W. 47TH PLACE.

TO LET—MODERN 4-ROOM LOWER SUNny flat, close to Pico and Figueroa, fine neighborhood, very reasonable rent to a permanent tenant. 1402½ DOND ST. 'Phone 12126.

TO LET—FINE BUNGALOW FLAT, TWO beds, all the latest built-in effects. See this quick, at 1543½ W. 20TH ST. Washington car RUDELL & ROY, Story Bldg. A4383; Main 2784.

TO LET—A 4 OR 5 OR 6-ROOM FLAT, thoroughly modern, perfect condition. 2603 W. PICO. Inquire at premises of owner, or 'Phone 72863.

TO LET—ATTRACTIVE NEW MODERN 6-room flat, gas range, good neighborhood, fine car service; adults; agent on premises. 1304½ E. ADAMS ST.

TO LET — BEAUTIFUL CARLETON, 5 rooms, bath and porches, $16 month; 3 minutes from Broadway and First. 232 N. GRAND AVE.

TO LET—4 ROOM UNFURNISHED FLAT, $12; 5 room upper flat, $19. 924 DIAMOND ST., or call 52nd 2004.

TO LET—$9 MONTHLY, 4-ROOM MODERN flat on Figueroa st., a snap. Key at 1617 W. FIRST ST.

TO LET—$14 MONTHLY, 4-ROOM MODERN unfurnished flat. Key at 1617 W. FIRST ST.

TO LET—$15; 5-ROOM FLAT, CORNER OF BLAINE AND 11TH ST.

TO LET—4 MODERN FLATS. SEE OWNER, 1413 Connecticut st.

TO LET—NICE, SUNNY MODERN FLAT, $15 per month. 427 E. 28TH ST.

TO LET—2 FLATS, 749 MERCHANT ST. 'Phone East 1777.

TO LET— Furnished Flats.

TO LET—527 WEST 41ST ST., NICELY FURnished house, 7 rooms, suitable for 4 to 6 people, piano, strictly modern; flowers cared for; 4 car lines; fine neighborhood; walking distance to High School. Must be seen to appreciate. SOUTH 6554.

TO LET—3 ROOMS, SUNNY, WELL VENtilated, lighted, newly and splendidly furnished, modern flat, private bath, sleeping porches, cabinet, mantel; fine view, $27.50. 1216 ORANGE.

TO LET — FLAT, COMPLETELY FURnished for housekeeping, downstairs, nice green back yard and good chicken yard, very reasonable to the right party. 1228 GEORGIA ST.

TO LET—NICELY FURNISHED 5-ROOM flat, 226 Stockton st., including piano, two blocks from Courthouse. Price $30 per month. RUDELL INVESTMENT CO., 502 Bullard Block.

TO LET—$12.50, COMPLETELY FURNISHED 3-room cottage flat, large yard, electricity, gas, bath. Inquire 199 EAST AVE. 36, corner Pasadena car.

TO LET—4-ROOM FLATS, FURNISHED OR unfurnished, cheap; water paid. Phone SOUTH 6662.

TO LET—7-ROOM MODERN SUNNY FLAT, completely furnished, piano. Westlake district. 924 VALENCIA.

TO LET—NEWLY FURNISHED 4-ROOM flat, with modern improvements. 1111 S. UNION AVE. Phone F5775.

TO LET — 4-ROOM FURNISHED FLAT, near Westlake Park. Call 2322 W. EIGHTH.

TO LET—$27.50; CHARMING, SUNNY 3-ROOM flat; 2 wall beds. 462 LUCAS.

TO LET—4-ROOM FURNISHED FLAT, 124 N. OHIO ST.

TO LET— Apartments, Furnished and Unfurnished.

TO LET—ROOSEVELT APARTMENTS, 234 S. FIGUEROA ST.

$12, $15, $18 monthly; elegantly furnished for housekeeping; absolutely clean, large, airy rooms, modern throughout. Make reservations now.

TO LET—VALDORIA, NEAR WESTLAKE Park, two and three-room suites, private bath, kitchen, sunny, very attractive; fine residence district; shady porch, flowers, tennis court. 1040 CARONDELET.

TO LET—OLIVER APARTMENTS, WESTLAKE DISTRICT. Suite of 2 rooms, large and airy, strictly first-class.

730 BEACON ST.

TO LET—A LIGHT AIRY MODERN 4-ROOM cottage, apartment, private balcony, bath, screen porch, laundry. Very choice home for 2 or 3 adults. 1838 W. 12TH ST., fronting Bonnie Brae. Phone 54161.

TO LET—THE LAURIE; 3-ROOM APARTment, nicely furnished; large, airy, outside room; steam heat, private phone and bath; located at 1224 ELDEN AVE. Take Pico car.

TO LET— UNFURNISHED APARTMENT house, new and close-in. Has 3 suites of 2 rooms each. Including private baths to each apartments. Wall beds, etc. Rent $75. TYLER & CO., owners, 600 Union Trust Bldg.

TO LET—EDGERLY APARTMENTS, 1205 W. Hope st. All the features of a well ordered and strictly first-class apartment house; quiet and accessible location. You will feel at home here. MAIN 1183. F9314.

TO LET — CALDWELL APARTMENTS, 825 CROCKER ST. New 2-story, tapestry brick building, 2, 3 and 4-room apartments, completely furnished; $7 and up per week. Electricity, bath, laundry and phone free. F9196.

TO LET—THE WAYLAND APARTMENTS, beautiful 2 and 3-room apartments, furnished completely for light housekeeping, private baths, hot water, 2 blocks from center city. 239 and 241 S. HOPE ST.

TO LET—LOUVRE APARTMENTS, 605 Washington. Two and three-room suites, private baths, hot water; roof garden, garage, new and modern. See it before locating. South 1304, 26742.

TO LET—NICE MODERN APARTMENT, unfurnished, 4 and 5 rooms. 1102 WEST EDGEWARE ROAD, Angeleno Heights, Temple 908.

TO LET—BEAUTIFULLY FURNISHED 2-room apartment, private bath, plenty of sunlight and fresh air; walking distance Pico car. 1362 WRIGHT ST. 27843.

TO LET—APARTMENTS OF THREE AND four rooms, furnished, on West Adams between Hoover and Vermont, at reasonable prices. PHONE 22961.

TO LET — GIBSON APARTMENTS, 633 WEST FOURTH. Choice two and three-room apartments, all outside. Private bath and private phones.

TO LET — MODERN UNFURNISHED 2-room apartment, wall beds, dining-room, buffet kitchen, bath, gas and electricity, stationary tubs. 1700 MAPLE AVE.

TO LET—HALE APTS., NEWLY FURNISHED 3 and 4-room apartments, summer rates; private baths. 1414 W. 10TH ST. Ldwy. 2451. 25986.

TO LET—NICE APARTMENT AND SCREEN porch, newly furnished, private flat, south and east exposure; low rate to permanent. 423 S. GRAND AVE.

TO LET—ST. LAWRENCE APARTMENTS, 42 St. James Park, 6 rooms, unfurnished.

TO LET—ARE YOU LOOKING FOR NEW, first-class apartments, reasonable? Then see the EUREKA. Cosy, homelike, cheap. 133 N. Hill st. Take Court Flight on Broadway.

TO LET—NEW YORK APTS. $10 monthly; 3 rooms, elegantly furnished for housekeeping; complete. 1015 EAST 9TH ST.

TO LET—PITTSBURGH APTS. $10 monthly, complete for housekeeping, elegantly furnished; absolutely clean. 836 CROCKER ST. San Pedro st. car to E. Ninth st.

TO LET—MARENGO APARTMENTS, 944 Francisco st. $12 to $15 for one room, with cabinette kitchen. Elegantly furnished for housekeeping.

TO LET—FLORENCE APARTMENTS. $10 monthly. Coziest, neatest, cleanest and completely furnished for housekeeping. 1359 COLTON ST.

TO LET—SEATTLE APARTMENTS. $14 monthly. Elegantly furnished, with private bath. "Live Right." Have housekeeping easy. 812 WEST 4TH ST.

TO LET — NORTHWEST APARTMENTS, convenient, pleasant home, large housekeeping suites, $12 to $25. 327 BEAUDRY AVE., near Temple.

TO LET — FROM 1 TO 3 ROOMS FOR light housekeeping. THE ALBERTON, 1700 Grand ave.

TO LET—ST. DUNSTAN'S APARTMENTS. Beautifully furnished, sunny rooms. 516 S. FIGUEROA ST. F5612. Broadway 9753.

TO LET — BEAUTIFULLY FURNISHED apartment, Highland Park. Get off at Ave. 58. 138 ELLITA PLACE.

TO LET — THE FULTON, FINELY APpointed apartments, 1061 W. SEVENTH ST. 51819 and Broadway 5640.

TO LET—$30, 4-ROOM FURNISHED SUITE, unusually well lighted; 3 wall beds. CROWN HILL APARTMENTS. Phone 53291.

TO LET — FURNISHED 4-ROOM APARTment, also housekeeping room, ground floor; adults only. 234 W. 10TH ST. Broadway 1993.

TO LET—2-ROOM APARTMENTS, ALL modern conveniences, furnace heat, residence district. Telephone 24128.

TO LET— Apartments, Furnished and Unfurnished.

TO LET — MODERN HOUSEKEEPING apartments, furnished complete, especially ventilated, homelike, convenient arrangements, large grounds, flowers, birds. WE CAN LOCATE YOU where YOU WILL BE SUITED.

210–1028 W. First st., for couples,	DENVER
413–1113 W. 1st st., 2 double beds,	GOLETA
410–1122 W. First st., fine view,	MICHIGAN
311–1127 W. 1st st.; splendid rms.	LUCERNE
910–1141 W. 1st, beautiful view,	ST. LOUIS
252–264 N. Fremont, large grounds,	GENEVA
315–212 N. Fremont, 2 rooms,	HELVETIA
514–218 N. Fremont, 2 double beds,	RAMONA
514–222 N. Fremont, 2 double beds,	GAVIOTA
230–911 Diamond, very neat,	PORTLAND
315–1128 Mignonette st.,	OAKLAND
814–812 W. Fourth, private baths,	SEATTLE
812–832 S. Figueroa, very close in,	TAFT
416–528 S. Figueroa,	ROOSEVELT
812–150 N. Beaudry, verandas,	CHICAGO
810–1020 Colton st., large rooms,	FLORENCE
810–1063 E. Ninth, very fine,	BOSTON
810–1013 E. 9th, very desirable,	NEW YORK
810–824 Crocker st., for couples,	PITTSBURG
814–712 Ceres avenue	ALHAMBRA
825–844 Francisco, just opened,	MARENGO
345–1133 W. Seventh st.,	PARK

Owned and operated by T. WILSEENDANGER. Room 311, 207 S. Broadway. A2442. Main 2042. Branch office, 1017 W. First st.

TO LET— HARRISBURG APARTMENTS, 745 S. Burlington ave. NEW HOUSE. NEW EQUIPMENT, AND VERY COMPLETE. TWO, THREE AND FOUR-ROOM APARTMENTS, STEAM HEATED; HOT WATER DAY AND NIGHT. DELIGHTFUL LOCATION, BETWEEN TWO CAR LINES, HALF BLOCK TO EITHER. MODERATE RATES. BOTH PHONES.

TO LET—THE HAWTHORNE APARTments, 424 W. 20th, corner Flower st., 5-room suites, nicely furnished for housekeeping; all outside rooms, private bath with each suite, hot water day and night; free garage; block from 2 car lines; 7 minutes to business center. If you will call you will see that we give more for the money than any place in the city. $25, $30 and $35. Phones B4715, West 2335. Adults.

TO LET—HOOKSIDE APARTMENTS, 20-22 Hooker st., Ocean Park. New, elegantly furnished 1 and 2-room suites, dressing-rooms and shower bath, fine view of ocean, 20 minutes from Los Angeles by trolley; prices reasonable; low rates to permanent tenants. 'Phone 31., 4739. P. O. BOX 1094.

TO LET— THE COVINGTON APARTMENTS. 930 Potter Park ave., circ., homelike 2 and 3-room apartments with or without private bath, all modern improvements; also few single rooms, close in; rates reasonable, special rates to permanent men rooms. PHONE 53238; SUNSET BROADWAY 3789.

TO LET— THE WILLARD. New building, new furnishings, fine two-room suites, with all conveniences, perfectly unexcelled. A few blocks west of Third st. tunnel on Crown Hill, Third and Boylston. Main 3924.

TO LET—PORTLAND APARTMENTS, $10, $11 and $12 monthly. Hair mattresses; coolest, most up to date, new. Extensive private grounds; aviary. "LIVE RIGHT." West Second st. car to Figueroa; walk one block north. 911 DIAMOND ST.

TO LET — HOPE APARTMENTS, FURNiture, equipment service, everything, first-class, 3-room suite, with bath, all outside rooms. Apply now and reserve sunny rooms for the winter. Corner 30TH and HOPE. 22413. South 1910.

TO LET—RICHARDS APARTMENTS. Everything new, just opened. 1037 VALENCIA.

Private phone in each apartment. Nicest of everything for the nicest people. PHONE 54909.

TO LET — VERY ATTRACTIVE 7-ROOM apartment with outdoor sleeping rooms, servant's room; Turkish rugs, garage, heat and water furnished; all large, airy rooms. St. James Park neighborhood. Rent $125 month. PHONE 28536; A7836.

TO LET—RAMONA APARTMENTS. $12 to $14 monthly. 3-room, elegantly furnished apartments, housekeeping. Large, airy rooms, large grounds. 218 N. FREMONT AVE.

TO LET—THE ZENA, 1911½ S. GRAND, handsome 2 and 3-room apartments, private baths.

TO LET— Rooms and Board.

TO LET—PARLOR BEDROOM, SUITABLE for two, furnished in brass and mahogany, in large, modern, furnace-heated residence, located in the finest S.W. section of the city, 15 minutes from town; the table is excellent, with an abundance of the best in market; the refined atmosphere of a private home prevails. ½ block from University car line. 1110 W. 27TH ST.

TO LET—THORNYCROFT FARM. REST RESORT, 20 minutes from Los Angeles, 1 hour by electric car. Open by OWEN. Get off Damasco Station, Glendale. No tuberculosis. Phones Sunset GLENDALE 701, HOME 122.

TO LET—WANTED, WIDOW LADY WANTS boarders in unusually attractive new residence; newly furnished rooms, excellent table board, home cooking, modern commodious private ideal home; first-class neighborhood; piano, furnace heat, Grand ave. car line. Suits and sleeping balcony. No invalids. No children. Call HOME PHONE 52386.

TO LET—PLEASANTON HOTEL. Thoroughly renovated. New management. Advantageously located, unparalleled, unexcelled appointments, homelike surroundings. Special rates to families and gentlemen. 1120 S. GRAND.

TO LET—VERY LARGE SOUTH ROOM, prettily furnished, 2 closets, furnace heated, home table, everything modern and strictly first-class. Adults only; also have 2 connecting rooms, with private bath. 1101 W. 29TH ST., corner of Hoover. Telephone 24741.

TO LET—WANTED MAN TO ROOM AND board, nice location, close in, southern cooking, fine accommodations. $30 per month and up. 1029 W. FIFTH. W. Sixth st. car to Beaudry, one block north.

TO LET—LARGE BEAUTIFUL SUNNY rooms, home cooking, splendid location; homelike place, all conveniences, suitable for gentlemen preferred. 1061 SOUTH FLOWER.

TO LET — THE HAZELWOOD, 870 BIXEL st. Nicely furnished single and double rooms, hot baths, fine table service, nice lawn, summer rates.

TO LET—LARGE FRONT ROOM, SUITABLE for 2, private family, Westlake district, excellent cooking. 'Phone 51295. 619 CARONDELET.

TO LET—LARGE, AIRY, NICELY FURnished room, furnace heat, good home cooking and comforts. 626 W. 16TH. Tel. Broadway 4243.

TO LET—2 LARGE, FRONT ROOMS, SUITable for 2 couple, with excellent table board. Handsome private home. 1204 ORANGE ST.

TO LET—LARGE SUNNY ROOMS, GOOD board, climatic conditions about perfect; very best place for health and rest. GARVANZA VILLA, Avenue 63.

TO LET—JUST OPENED, PRIVATE BOARDing-house, homelike, every convenience, large, sunny rooms, $20 per month, or $6 per week; 2 in room. 1006 W. SEVENTH ST.

TO LET—BOARD FOR 2 GENTLEMEN IN A modern strictly private home, high location, sleeping porch if desired, home cooking. Phone 26567.

TO LET—FINE ROOMS, BOARD IF DEsired, with home cooking, private family. Phone 29073.

TO LET—PRIVATE BOARD AND CARE TO ladies expecting confinement, in doctor's home, 1253½ S. GRAND AVE., near 14th.

TO LET—ROOMS WITH BOARD, Westlake district, near 2 car lines. 51556.

TO LET—ROOM WITH BOARD FOR TWO gentlemen. 1933 WEST 23RD ST.

TO LET — ROOMS, WITH OR WITHOUT first-class board. 418 N. BROADWAY.

TO LET— Rooms and Board for Children.

TO LET—WANTED SMALL CHILDREN TO board at 124 WEST 40TH PLACE. 8c. 3854.

TO LET— Houses.

TO LET—4-ROOM MODERN HOUSE, CLOSE in, plenty sun and air, in rear. 765 TOWNE AVE. 2122.

TO LET—MODERN SUNNY COTTAGE, 6 rooms, bath, etc. 634 E. 12TH ST. Phone Main 7099.

TO LET—5-ROOM MODERN HOUSE ON high ground, near Harvard School. WEST 6251. 21035.

TO LET—5-ROOM MODERN COTTAGE, $20 month, at 865 W. 21st st. Key at owner's house, 903 W. 20TH ST.

TO LET — 5-ROOM MODERN COTTAGE, screen porch, bath, lawn, corner lot. 1165 E. 28TH. Phone 24603.

TO LET—$12.50; 4-ROOM MODERN COTtage flat, walking distance. 462 CENTENNIAL, near Temple.

TO LET—GOOD 7-ROOM HOUSE, W. 24TH st. near Vermont, $25 per month. OWEN ADAMS, 209 Pacific Electric Bldg. F4624.

TO LET—COTTAGE, 3 ROOMS AND BATH, electric lights, gas; rent $7.50. Apply to OWNER, 625 Avenue 64. 'Phone East 124.

TO LET—NEW 5-ROOM BUNGALOW, ONE block from yellow car, $18 per month, including water. For particulars, 'PHONE 28215.

TO LET—5-ROOM MODERN COTTAGE, $12 month, water paid. 241 E. 36TH ST. Phone South 1990.

TO LET — 5-ROOM COTTAGE, $9.50 PER month. 242 E. 32ND ST. Phone Broadway 2358.

TO LET—NEW, MODERN 6-ROOM COTtage, all improvements, at 712 W. 41ST DRIVE. WATSON, phone A1730.

TO LET—4-ROOM BUNGALOW, BATH, GAS, etc. 1044 WEST 38TH ST. 71201.

TO LET—$6; 4-ROOM NEW HOUSE, BATHroom, tub, etc. 'PHONE EAST 2785.

TO LET— Houses.

TO LET—2-STORY 12-ROOM HANDSOME modern private residence in the choice southwest; West Adams street district, on West 22nd st. Roomy garage, large dining-room, reception hall and living-rooms, 6 bedrooms; pergolas, porte cochere, vines, etc., large sleeping porch, furnace, very light and convenient and attractive effects. Owner, WOLCOTT, 125 S. Broadway. A3421.

TO LET — COTTAGE, 9 ROOMS, LARGE closets, 2 baths and toilets, oak floors, furnace in cellar and 3 fireplaces, separate cellar cemented, high ceilings, lot 60x165 feet, 30 foot alley, lawn, flowers, outside storehouse, garage accommodations. 110 W. 27th st. (West from Figueroa.) $35, water extra. J. H. SHANKLAND, 715 W. 28th st.

TO LET — MODERN COTTAGE, FOUR large rooms and bath, yard and basement, everything in first-class condition; rent only $15, water paid. Three car lines, eight minutes from First and Broadway. Highest part of city. Apply 1324 CALUMET AVE., Angeleno Heights.

TO LET—6-ROOM MODERN HOUSE, LARGE lot, chicken yard, 1½ blocks from electric car line, on Central ave., North Glendale. Get off car at Doran; go west to Central ave., north to Patterson. Rent $15. Tenant pays water. See O. P. THOMAS, 709 Grant Bldg. Phone 10277; Main 1563.

TO LET—UNFURNISHED, FROM OCT. 1, 617 W. 40th Place, just west of Figueroa, overlooking Agricultural Park, from the rear, 5-room, strictly modern, high-class residence, beautiful inside finish; nice lawn and flowers

Classified Liners

TO LET—Farming Lands.

TO LET—A SNAP; 5-YEAR LEASE; 5 acres fruit ranch in Rio Hondo district, 4 miles from Los Angeles car line; good house and rare chance for right party; reason for leasing to be had; good house, barn, mill and tank, 5 tons of hay, 2 tons corn pumpkins; also good set of harness, cow and calf; can be seen at once as I am going to Mexico; act quick if you rent here. Call Sunset 4Pasa 1, or write J. R. HARDEN, Los Angeles.

TO LET—40 ACRES NEAR LOS ANGELES at Willow and Pico, fine for chicken ranch; 40 shares of water goes with it; good lease to right party.

JACOB STERN & CO.,
404 Pacific Electric Bldg.

TO LET—SMALL RANCH OF TEN ACRES with good fruit trees and berries; comfortable house near the Pacific Electric bank. Apply MRS. GREENWOOD, 1 mile east of Burbank.

TO LET—4 SECTIONS LEFT IN WHEAT suit, Iowa Colony, Tulare county; fine ditch, water free. 4 crop rents. KEGLEY, 325 W. Second.

TO LET—FREE, 20 ACRES UNDER CULTIVATION; 6½ miles from Colton; 8 miles to party can use same 3 years in exchange for improvements. J. E. WOODS, 417 E. 4th st.

FOR SALE—Houses.

FOR SALE—HOUSES.
New Swiss chalet, seven-room, strictly modern and very attractive in detail, Country Club Tract; one car line, $5500. This is a bargain.
ARTHUR T. HARDY & CO.,
325 Story Bldg.

FOR SALE—$1400, $200 CASH, BALANCE $15 per month; 5-room bungalow, large lot, 50x150; Highland Park. Lacy, Owner. Near new Occidental College car. Take Garvanza car to Avenue 20, walk to Alabama, south to Avenue 19, to 6525 W. Avenue 19.

FOR SALE—THE MOST ARTISTIC new bungalow in the city, built to sell, polished floors, mantels, French doors, 44-foot corner, 50-foot lot. Yard a show place, garage, owner's home. Call MAIN 266 or 10.

FOR SALE—WE HAVE A COMPLETE 7-room bungalow, and want to show some one who will appreciate a beautiful home. Come and see us if possible, after 6, or give us a call. X, box 10, TIMES OFFICE.

FOR SALE—A NICE 1-ROOM BUNGALOW; bargain at $2500, on Olive st., $500 cash; will take lot or vacant property as first payment, balance $25 per month; see owner at brick store, corner Manola and Olive ave.

FOR SALE—MODERN 6-ROOM BUNGALOW, beamed ceilings, hardwood floors, cement steps and cellar; lawn and flowers; Price $2300; $300 cash, $25 per month; 1345 Lemoyne st., Echo Park car.

FOR SALE—FINE 5-ROOM BUNGALOW; excellent neighborhood, west, 20 minutes from 2d and Spring st.; $2300; only $500 cash, bal. like rent. Address Y, box 14, TIMES OFFICE.

FOR SALE—MODERN BUNGALOW; 5 rooms, balance $20 monthly; 4 lots; price $1650. Five rooms and bath, all modern. Large sycamore trees in rear. Take car to Avenue 43, one block west of Pasadena car. 4225 Phone EAST 226.

FOR SALE—A COMFORTABLE TWO-STORY home, two and one-half blocks from West Adams and Normandie car; will sell for a quick cash sum or will exchange for a lot. Has gas range and kitchen linoleum included. MRS. SMITH, 955 5th st., room 6.

FOR SALE—COTTAGE OF 5 ROOMS; large bath room, and pantry; lot 50x150; many large bearing fruit trees; within walking distance of new posts office; $1800; terms to suit purchaser; also fine lot, $350; terms to suit purchaser. Inquire on premises, 1128 Ruth ave., or address owner, 1128 Ruth ave., city. Take Pasadena car to Ruth ave. and walk one block south. Phone owner at Pasadena 1128 Ruth ave. Take care for R. Alosa Ave

Classified Liners

HOTELS—ROOMING-HOUSES—
For Sale, Exchange or Wanted.

FOR SALE—OR EXCHANGE — HOTELS, ROOMING HOUSES, BUNGALOWS, COTTAGES, LOTS, RANCHES, APARTMENT HOUSES.
CALL FOR LIST OF BARGAINS.
60 ROOMS, GRAND AVE.; RENT $75.....$325
7 rooms, West 9th st., new, good; only.....$475
Flat, new, clean; fine home; new flat.....$575
6 rooms, 3rd and Broadway, only.....$2500
35-room apartments and rooms, exchange anything.....$2000
8 rooms, Hill and 3rd; transient, only.....$1,000
5 rooms and bath, fine sunny corner.....$425
8 rooms; exchange for lot.....$1,400
8 rooms, good, central, corner.....$2600
5 rooms, apartments, corner, elevated.....$2600
10 rooms, owner now very sick; must sell.....$10,000
$3000 will handle the best house in Los Angeles, 25 rooms.
5 rooms, rent $125, only $1150 cash. Price $1750
APARTMENT HOUSE OF 60 ROOMS; EXCHANGE REAL ESTATE.
7 rooms, near Alexandria Hotel; only.....$4500
9 rooms, on Spring st.; exchange for real estate.....$5000
RANCHER, ALL SIZES AND PRICES.
7-room transient house $1000
7-room transient house, Figueroa.....$1500
NO PROPOSITIONS NOT ADVERTISED.
LIST WHATEVER YOU HAVE FOR SALE OR EXCHANGE WITH
J. W. HELLMAN, 129 W. BROADWAY. MAIN 177; F1228.

FOR SALE — FIRST-CLASS TRANSIENT hotel, in the business center, Spring st., 35 rooms, running hot and cold water, strictly modern; must sell at once; $1000 cash, balance mortgage 8 per cent. Price $11,750. This place is worth $15,000, all iron beds, no dump but a well paying place. See me at once. MR. GODDARD, 5 South Hill. F2525.

FOR SALE—BIGGEST BARGAIN IN THE city; 26 rooms, extra good furniture, all new beds, clean and every room filled; rent $75 month; 2½ years' lease; clearing $125 month all the year round; no trade, but if you can pay all cash will sacrifice for $1650. Call at 315 E. FIFTH ST.

FOR SALE—FURNITURE AND LEASE OF 60-room American plan hotel, full all the time; permanent guests, beautifully situated, modern; terms reasonable; for young couple to make a start; $2000 cash will do it. Phone OWNER, 10296, Main 402.

FOR SALE—SEE THIS. 8-ROOM, WELL furnished hotel; money maker all times; $900. 10 months. We have a good bargains in sailer hotels, apartment and rooming-houses, prices and terms. CARROLL & PRESCE, 1 Story Bldg.

FOR SALE—
Flats.

FOR SALE—A BEAUTIFUL 7-ROOM FLAT completely furnished, in first class condition; must sell on account of sickness. Call ROOM 8, EXCHANGE BLDG.

FOR EXCHANGE—
Business Property.

FOR EXCHANGE—ELEGANT BUSINESS property for exchange on Grand avenue, near 7th st., income over $200 per month, owner leaving country, good oil necks, or good clear property, or cash, no one stamp considered; know your property is the best kind of realty the city has to offer this will interest you. Call immediately. See WARREN H. COOK, 434 I. W. Story Bldg., Los Angeles, Cal.

FOR EXCHANGE—$5,000, PARTLY ENCUMbered, San Francisco income business property, well located, owner's interest now nearly clear, wants suitable Los Angeles county or city property. J. A. FITCH, 113 S. Garey st., Pomona, Cal.

FOR EXCHANGE—SPLENDID LARGE CORner on the hill, vacant, for cash and city improvement for equity; location, Ser. 12TH, owner's agent, N.E. corner Spring st. 3rd, room 502.

FOR EXCHANGE—YOUR REAL ESTATE, anywhere in choice, clear, income property; SEE LUNDEEN FOR HOMES CO., Suite 223-3 Central Bldg., 6th and Main sts.

FOR EXCHANGE—BUSINESS PROPERTY, value $5,000, to exchange for Venice property. J. S. UNDERWOOD, 254 Center st., Venice.

FOR EXCHANGE—
Houses.

FOR EXCHANGE—A FINE PROPERTY IN city of Whittier; lot 70x300x50 feet, facing 1 block of California house, barn, chicken corrals and houses, fenced; water, fruit trees, peaches, apples, plums, loquats, oranges, walnuts, berries, fine shade, alley, etc.; only one block from P. E. car line, and one block from our fine $150,000 High School (now being rebuilt); price $2500; would like to exchange Montebello property of same value. See or write T. J. NORCROSS, owner, 502 W. Philadelphia st., Whittier, Cal.

FOR EXCHANGE—
room house in good location, at San Pedro, price $3000, clear. Want Los Angeles house, equity; will assume from $1000 to $2000.
SEE
MR. KING,
MINES & FARISH,
253 South Hill st.

FOR EXCHANGE—OR SALE—ONE 5-ROOM house, one 6-room house, one lot between, rented for $43 per month. Total value property $4500; my equity $4500. Will exchange for some good lots. DWIGHT-McNALEY CO., Phone Main 5674, F7575, 308 Byrne Bldg.

FOR EXCHANGE — WE HAVE MANY clients wanting to exchange city homes for choice ranches and small improved acreage. See us and put your properties to the front. If you want quick results, Broadway 2742. OOIER REALTY CO., 326 Story Bldg.

FOR EXCHANGE—
will put in house on Toberman street near Pico for house in Wilshire or Westlake district to $6000. Price $6500, clear.
J. M. GIFFEN, Main 3110.
Keller, Trust Bldg. Member L.A.R.B.

FOR EXCHANGE—NEW MODERN, 5-ROOM RESIDENCE, IN SOUTHWEST PART OF CITY, WANT RESIDENCE IN SANTA MONICA, TROLLEY WAY AND OCEAN. A. BOWEN, 519 PAY BLDG.

FOR EXCHANGE—FOUR, FIVE OR SIX-room modern bungalows in Oak Park, Santa Barbara, large grounds and beautiful terms. Price 2221 CASTILLO ST., Santa Barbara or Box X, box 87, TIMES OFFICE, city.

FOR EXCHANGE—$300 EQUITY IN MODern five-room bungalow; price $1000, $150 cash; want horse and wagon or anything that I can sell cheap for cash. Address X, box 45, TIMES OFFICE.

FOR EXCHANGE—$2000 EQUITY IN MODern well located San Francisco residence, 8 rooms, value $9000; want Los Angeles business in Wilshire or Westlake district. Owner only. Apply 9434 GRATTAN ST., L. A.

FOR EXCHANGE—A BEAUTIFUL PRIVATE residence in one of the most exclusive parts of Los Angeles. For an income bearing ranch, or the city. Address W, box 179, TIMES OFFICE.

FOR EXCHANGE—3 LOTS, 4-ROOM HOUSE, West Hollywood, for one lot, bungalow, near Temple; $2750, clear. Address M., 229 BEKMAN ST.

FOR EXCHANGE—BEAUTIFUL HOME AT Pasadena, 4 big lots for San Diego residence, clear; not over $4000; no agents. W. ARMUSSEN, Station C, Pasadena.

FOR EXCHANGE—5-ROOM BUNGALOW with bath in the southwest. Would consider good lot in the western part of the city for larger house and lot. PHONE 41407.

FOR EXCHANGE—EQUITY $1400, IN $4000 bungalow, southwest. Some cash balance. Address B, box 214, TIMES BRANCH OFFICE.

FOR EXCHANGE — SEVERAL IMPROVED equities, $750 to $1500 each. Will exchange lots or acreage. Phone HOLLYWOOD 1.

FOR EXCHANGE — I MUST EXCHANGE my new bungalow at 427 WISTARIA AVE. Come and see it. (Heliotrope car.)

FOR EXCHANGE — BUNGALOWS FOR lots. E. SPURLOCK & CO., 221 Central Bldg.

FOR EXCHANGE—
Lots.

FOR EXCHANGE—OR SALE—3 FINE LOTS in Hollywood, 2 blocks north of hotel; want $1200 Los Angeles up to $1500. Address DINSMORE STATION, box 1, Hollywood.

FOR EXCHANGE—OR SALE—TWO DESIRable lots, Altadena, price $600 each, clear; or equity in cottage, same value, or cheap for cash. Address Y, box 87, TIMES OFFICE.

FOR EXCHANGE—I MUST EXCHANGE MY 2 beautiful lots on the west side, one on Metropole Drive, one on Verbena Drive. DR. ETTER, 605 S. Hill. Main 2468, F2553.

FOR EXCHANGE — CORNER ON SPEEDway, in Venice, clear, to exchange for residence or equity in Los Angeles. J. S. UNDERWOOD, 254 Center st., Venice, Cal.

FOR EXCHANGE—ZEPHYR AVE. LOT FOR modern house and lot in Los Angeles. Will assume. Address X, box 127, VENICE.

FOR EXCHANGE — LOTS FOR BUNGAlows. E. SPURLOCK & CO., 221 Central Bldg.

FOR EXCHANGE—
Country Property.

FOR EXCHANGE—
20 ACRES 4 YEAR OLD WALNUTS.
10 ACRES 3 YEAR OLD WALNUTS.
Price $15,000; mortgage $3500; will take real-ce for equity of $14,500.
J. M. GIFFEN, Main 3110.
Keller, Trust Bldg. Member L.A.R.B.

FOR EXCHANGE—I OWN 480 ACRES OF price level land in Stanislaus county, near Modesto, under Turlock Irrigation system. Rich and unlimited water. Will trade all or any part for good city or country property in or near Los Angeles. Address X, box 86, TIMES OFFICE.

FOR EXCHANGE—WHO HAS $600, TAKE mortgage of 40 acres, elegant soil, undeveloped, Fresno county, and Los Angeles property or business for it; circumstances compel to induce me to exchange; fine opportunity. Address X, box 96, TIMES OFFICE.

FOR EXCHANGE—160 ACRES, CLEAR, same county, want Los Angeles; will assume. Price $25 per acre. LEW W. COLE, owner, 143 South Spring st.

FOR EXCHANGE—
Country Property.

FOR EXCHANGE—
GOT YOUR TRADING CLOTHES ON?

We have listed with us for exchange for Los Angeles property, a one-acre tract with 3 good cottages, rented for $17.50 month. Barn chicken corrals, well, windmill and tank; located at Buena Park, on the Southern Pacific Ry. Price $2500, all clear. What have you got to offer?

FRANK LERCH CO. INC.,
Headquarters for Bargains,
121 Henne Bldg.

FOR EXCHANGE—
200 acres in Riverside county,
40 acres 18 year old navel oranges,
5 acres 15 year old Mesina lemons,
12 acres 2 years old Valencia oranges,
25 acres 10 year old olives,
Several acres in variety.
Price $100,000, clear; will take clear property to $70,000, balance mortgage.
ALSO, 40 M. GIFFEN, Main 3110.
111 Mer. Trust Bldg. Member L.A.R.B.

FOR EXCHANGE—
5 acres, Artesia, mostly alfalfa; 9 H.P. pumping plant, modern, 4-room bungalow; income $50 per month. Price $700; clear. Want bungalow in southwest up to $1000.
See Mr. King,
MINES & FARISH,
253 South Hill st.

FOR EXCHANGE—OR SALE—$500 ACRES, 12,000 acres good farming land, balance grazing land, located 3 and 4½ miles from Hermosillo, Mex., all clear. Will exchange for city or alfalfa ranch, close to Los Angeles. Value $5 per acre. Address A, box 214, TIMES BRANCH OFFICE.

FOR EXCHANGE—
Eastern and Northern Real Estate

FOR EXCHANGE—4 LOTS, STATEN ISLand, New York; price $3000; 2 lots, College Point, N. Y., $2000; 5 acres, Millers, N. Y., price $3000; want property here; will add cash. EASTERN REALTY CO., 311 Currier Bldg., 212 W. Third.

FOR EXCHANGE—
I make a specialty of exchanging real estate, particularly California for eastern.
Member L. A. C. W. CONWAY,
Realty Board. 204-5 Bradbury Bldg.

FOR EXCHANGE—640 ACRES OF LIGHT timber and grazing land, near Yreka; price $20 per acre; what is offered here? Box J. GOLD & SONS, 311 Currier Bldg., 212 W. Third.

FOR EXCHANGE—WANTED LOS ANGELES city Realty clear property; also want vacant land for close-in city house. Address Y, box 70, TIMES OFFICE.

FOR EXCHANGE—
Real Estate Miscellaneous.

FOR EXCHANGE—20 ACRES OF OIL LAND in the Otay oil fields, 18 miles from San Diego. This land is proven and has wells going down on two sides. Want 6 or 7-room up-to-date bungalow, S.W. part of city. Will assume mortgage and pay some cash. Price of my land is $175 per acre. Address GEO. W. MAGWOOD, 328 Keating Blk., San Diego, Cal.

FOR EXCHANGE—
have $20,000 worth of A-1 stock, which has never paid less than 7 per cent, on its valuation. I desire to trade it for a home in Southern California. Might take an apartment house. Address Z, box 213, TIMES BRANCH OFFICE.

FOR EXCHANGE—I HAVE AN ELEGANT corner, 187x128, at Sierra Madre, clear of incumbrance, a tent-house, an auto barn, 17 orange trees, 2 shade water street improvements all paid. What have you to trade at the beach. J. K. BURKE, 453 S. Spring st.

FOR EXCHANGE — 5-ACRE APPLE OR chard in Denver, 3 miles from center, $6000; will exchange for L. A. property, city or county. Main 8275. 304 N. AVENUE 22.

FOR EXCHANGE—FIRST YOUR INCOME and business property for quick exchange on improved acreage. MERRICK & BOCK, 114-115 Stimson Bldg.

FOR EXCHANGE—"I MATCH ANY TRADE, large or small in farm or city property in any State." J. A. KING, Room 1 Lyon Block, Riverside, California.

FOR EXCHANGE—SEE WHITE HILL EXchange property, 304 BRYSON BLDG., Second and Spring. Member L.A.R.B.

FOR EXCHANGE—SEE KOOP ABOUT EXchanging your property, 235 H. W. HELLMAN BLDG.

FOR EXCHANGE—C. MARTZ WILL EXchange your property, 228 Douglas Bldg.

BUSINESS INVESTMENTS—
For Sale.

FOR SALE—

INVESTORS.

FORTY ACRES

JUST SOUTHWEST OF CITY LIMITS.

INGLEWOOD-REDONDO RAILWAY

$2000
$2000
$2000

CASH HANDLES THIS.

PRICE $14,000 ($350 PER ACRE.)

One block from car line. Property adjoining held stiff at $475 and $550 for raw land. 40 acres across road is carrying a mortgage of $11,000. Rental on one side at $650 to $750 per acre. This is up for quick sale and will make the purchaser $200 per acre profit in less than 12 months. Full commission to agents.

SEE
GUY M. RUSH COMPANY,
(Incorporated)
921 Story Bldg. Main 3041.
F4152.

FOR SALE—

GREAT OPPORTUNITY.

INCOME $40,000 A YEAR.

PRICE $50,000.

General merchandise business in livest town in Nevada; cleanest kind of a stock; the business will pay for itself in 15 months. Owner retires with fortune. This is not hot air, but facts that we are prepared to verify.

R. P. SHEA, Sales Mgr.
With ROBERT MARSH & CO.,
140 W. 2nd st. Security Bldg.
Phones 10175; Main 5045.

WANTED—ONE OR TWO PERSONS TO purchase a half interest in an incorporated company, manufacturing articles as staple as flour; can be increased to unlimited extent. Good and sufficient reasons for selling. No agents; will require about $25,000. Address X, box 117, TIMES OFFICE.

BUSINESS CHANCES—
For Sale.

FOR SALE—$200, CORNER GROCERY WITH 4-nice living-rooms, with bath; rent $20, 1833 WEST 20TH ST.

A SPLENDID MANUFACTURING PROPOsition for $700. Address B, box 251, TIMES BRANCH OFFICE.

FOR SALE—BARBER SHOP DOING GOOD business; good reasons for selling. 321 ½ 4TH ST., Long Beach.

TO LET—MEAT MARKET DOING $20 TO $40 per day, $15 per month rent. Call Saturday or Monday, 4728 SOUTH PARK AVE.

MOTORCYCLE AND BICYCLE BUSINESS for sale at a snap. Look this up. E. JACKSON, Times office, 14 Locust ave., Long Beach.

FOR SALE—DANDY LITTLE CIGAR stand, well stocked; daily sales $12. Rent $15 month. Price $165. Call at 816 EAST 5TH ST.

FOR SALE—TRANSFER BUSINESS AND one Orabowsky truck, bargain if taken at once. Owner, 829 S. MAIN.

FOR SALE — GOOD-PAYING JEWISH restaurant; must sell on account of health. 1584½ S. SPRING, upstairs.

GROCERY FOR SALE CHEAP, RENT $15, with living-room. Address T, box 121, TIMES OFFICE.

FOR SALE A PATENT LATELY ALlowed. Price $300. Address B, box 213, TIMES BRANCH OFFICE.

FOR SALE—GOOD PAYING RESTAURANT, cheap. Call quick; cause for selling, sickness. Address P.O. BOX 178, Redondo, Cal.

TO LET—OR LEASE, WHOLESALE BAKery, well equipped; lots of room for improvement. 2521 CENTRAL.

FOR SALE—OR RENT; LUNCH COUNTER, all furnished complete. See PITMAN, 403 and Ohio, Sawtelle.

CIGAR STAND FOR SALE, FINE LOCAtion, a snap if taken at once. 433 W. SIXTH ST.

FOR SALE—ROOM COVERING 50 BY 250 ft., all rented. Good income. See PITMAN, 4th and Ohio. See Pitman, Sawtelle.

FOR SALE—LUNCH ROOM, WITH VERY good customers, $250. 641 SAN FERNANDO ST.

FOR SALE—ONE OF THE BEST PAYING cafes on Main st. Address T, box 36, TIMES OFFICE.

FOR SALE—RESTAURANT, 188 EAST PICO. Same owner 2 years. Long lease.

FOR SALE—$75, LUNCH COUNTER, GOOD location, rent $25. 128 E. 3RD ST.

FOR SALE—CARPENTER AND JOB SHOP with machinery. 207 EAST PICO.

BUSINESS CHANCES—
For Sale.

OWING TO CONTINUED ILL-HEALTH owner wishes to sell a business established ten years. It is clean, legitimate, pleasant work, traveling part of the time. Annual profits $10,000. Thoroughly understood the business and wish to purchase one-half of it and want a good live man to take the other half. If you have $3500 I will furnish as much more, and we can make the entire purchase price ($6000) in a few months. Absolutely no risk involved. This is the chance of a lifetime, but must be taken this week. I can furnish the best of references and you must do the same. Drop a card and I will explain. Address B, box 225, TIMES BRANCH OFFICE.

FOR SALE—THE BIGGEST BARGAIN IN town, netting $4000 a year. Hairdressing, baths, manicuring and massaging. Establishment located on best street in city; equipment alone cost $12,000; death cause of selling, and to settle with heirs business can be bought for $5000; cheap rent; good lease. Investigate this and you will find it the greatest bargain you know of.

W. KELLY,
With J. L. BUCKMAN,
729 H. W. Hellman Bldg.
Phone F3109.

FOR SALE — TIMES COOK BOOK, NO. 1, new edition, now on sale. The largest, most elaborate and comprehensive cook book of the series issued by The Times.
The 313 recipes for hot spanish and Mexican dishes and the hygienic department are big features of the publication. The recipes brought out by The Times Prize Cooking Contest, are gems from Southern California housewives and noted chefs. Price 50c, by mail, 5c additional. Address THE TIMES, Los Angeles.

FOR SALE—CONTROLLING INTEREST IN Oklahoma State Bank. Capital stock $50,000; good small town. Best agricultural section of State. Party must have at least $15,000. Good business. Owner retiring for good reason. Advertised here because owner here for winter. First-class proposition for young man desiring to locate East. Address, stating amount of cash, and giving name and references and appointment will be made. Address Y, box 94, TIMES OFFICE.

IF YOU ARE LOOKING FOR A GOOD business in Los Angeles, remember the best places are not advertised. We are thoroughly acquainted with nearly every business in Los Angeles that is making money, therefore, we can place you right; cost nothing to investigate. Call at once.
W. J. LUMBLEAU & CO.,
Phone A1953. 460 Pacific Electric Bldg.

RESTAURANT IN FRESNO, WITH FROM $500 to $700 monthly clear profit for sale for $2700 cash or terms. No repairs for five years. In the fabulously growing center of the famous San Joaquin Valley, with eight railroad lines entering the city of 40,000. You should see Fresno. Property owned and run for 25 years, and is going to retire. BOX 29, Fresno, Cal.

WE HAVE TWO CLIENTS WHO WISH TO enter business in Los Angeles, not particular as to line; both have unlimited cash, want something where their money and labor will show returns. They have the money cash; what have you to offer? Owners only.
W. J. LUMBLEAU & CO.,
Phone A1953. 460 Pacific Electric Bldg.

FOR SALE—BREWERY, OPERATING IN good commercial town, railroad center, having malt house, bottling works and residence in connection. Good terms to responsible party. Full particulars from owner. Address TAYLOR, 218 Arcade Annex, Seattle, Wash.

FOR SALE — PHOTO STUDIO, GROUND floor, with 4 living-rooms, low rent, complete 8x10 outfit, population 3000; business over $100 last month; must leave for the east at once; a snap at $350 in payments to suit. Call at UPLAND STUDIO, or see W. J. Clark, Rea Byrne Bldg.

I OFFER THE COAST AGENCY, OR RIGHT for entire U. S. of two recent valuable inventions. Patents just granted. Either one will pay out a fortune if properly handled. Investigation costs nothing and you deal directly with the principal. Call Room 603 CHAMBER OF COMMERCE BLDG.

WANTED—COMPETENT MAN TO TAKE first rate agency for two and acreage propositions. Property ready to put on the market. Few thousand investment required. Investment guaranteed. Address BB, box 279, TIMES BRANCH OFFICE.

THE BEST GROCERY BUY IN THE CITY; near city limits. Grocery stock and fixtures at invoice; opposite large city school; no near competition. Rent $20 per month. Fine living-rooms. Sales $50 daily. Will invoice $1500. Both Phones. EAST 2222; HOME 29231.

FOR SALE—MEAT MARKET, FINE LOCAtion, good residence and apartment house district. Good cash business. Owner leaving city, has other business. Price $250. No agents. Address B, box 230, TIMES BRANCH OFFICE.

FOR SALE—A CONTROLLING INTEREST in a good clean profitable business in Los Angeles. Receipts $100,000 per annum. No dead stock. Owner old and wants to retire. Part cash, balance easy terms. POTTER, CASEY & KING, 439 W. 6th st.

GROCERY FOR SALE, DID $3,000 LAST year; fixtures, including 2-horse delivery auto that cost $1750, $2000 stock at 75 cents on the dollar. Must sell account of sickness. A bargain. Address 204 GRANT ST., Redlands, Cal.

$1800 BUYS GOOD PAYING RESTAURANT in Coalinga, well equipped; seats 40, lunch counter and tables; long lease; reasonable rent; call personally and investigate. Terms to right party. Address S. E., care 108 East D st., Coalinga, Cal.

FOR SALE — WELL PAYING TRANSFER and storage business in San Pedro. Buy my wagons and take the business. Have good teams, but don't care whether I sell them or not. Need them on my ranch. DAN KNIGHT, San Pedro.

GROW MUSHROOMS; A PROFITABLE business for men and women. Little or no capital required. I teach you personally from 25 years' practical experience. Address W, box 7, TIMES OFFICE.

FOR SALE—A GOOD CORNER GROCERY, doing a strictly cash business; no soliciting or delivering; will sell very reasonable if taken at once. Address X, box 163, TIMES OFFICE.

FARMERS' NOTICE. PROVEN MONEY maker, at big sacrifice, owner retiring, large dairy farm, buildings cheap, 200 acres alfalfa. Absolutely good. STACY, 231 Spring. F7115. Main 1906.

FOR SALE—GOOD FRUIT AND VEGEble peddling route, including good wagon, harness and horse; owner retiring. Stay from W. WILSON, 525 N. St. Louis. Phone Boyle 2002.

WANTED—MAN TO OPEN AND MANAGE branch office for good responsible company, well established. Salary and office expenses paid. $1000 required. Address Y, box 41, TIMES OFFICE.

FOR SALE—GROCERY AND DELICATESsen department, everything new, good business and will increase. Best in city for price. Investigate. Address Y, box 40, TIMES OFFICE.

WANTED—MERCHANDISE STOCKS FOR spot cash or will trade for land. No stock too large for us to handle. THE GLOBE SALES & BROKERAGE CO., 535 H. W. Hellman Bldg.

FOR SALE—CLEAN, FRESH STOCK GROceries, new building; in the new southwest. Good trade established; meat market in connection. About $1200; no agents. Address C, box 236, TIMES BRANCH OFFICE.

SNAP, LIVERY STABLE, 40 MINUTES from Los Angeles. Fine stock, no rent, own cottage and barn. Income $250 month; investigate. Fine drummers' trade. Owner sick. Address McCANN & McCANN, Artesia, Cal.

FOR SALE—GOOD PAYING AUTOMOBILE business. Profits last year $15,000, and growing fast. $5000 will handle this proposition. Address B, box 283, TIMES BRANCH OFFICE.

MILK ROUTE FOR SALE, DOING $1000 PER month, or will put it in as interest in dairy. This is the best paying route in Los Angeles. One delivery a day. Address Z, box 208, TIMES BRANCH OFFICE.

FOR SALE—GOOD PAYING FURNITURE business in live town; have been in business in present place seven years. Must sell on account of bad health. Inquire BOX 414, Imperial, Cal.

TIMES BRANCH OFFICE, 531-533 S. SPRING st. Advertisements and subscriptions left at the new Spring st. office of The Times will receive as careful attention as at the main office. Competent clerks in attendance.

GIVEN AWAY FREE, MAP OF ALL THE California oil fields; also trial subscription of publication "California Oil Fields." SAGAR-LOOMIS COMPANY, 503 I. W. Hellman Bldg., Los Angeles, Cal.

WE ARE IN POSITION TO OFFER ISsues of stocks and bonds for sale for corporations.
J. N. SECHREST & CO.,
520 White Bldg., Buffalo, N. Y.

FOR SALE—CAFETERIA, DOING GOOD business. Proprietor suddenly called East. If taken at once will sell for $2000. Will sell part time if necessary. Address X, box 49, TIMES OFFICE.

SODA FOUNTAINS AND SUNDRIES, SPEcial prices on second-hand fountains of various shapes and sizes. WEBER SHOWCASE & FIXTURE COMPANY, 320 S. Los Angeles st.

BAKERY FOR SALE; ALL CASH AND counter trade, in a good rooming-house district. For inquiries telephone BROADWAY 2784, or real estate needed. Apply B, box 215, TIMES BRANCH OFFICE.

HARDWARE STOCK DOING LARGE BUSIness, for sale, at invoice. Present location 6 years. Will invoice about $7000. Cash buyers only need apply. Address R, box 225, TIMES BRANCH OFFICE.

FOR SALE—PLEASANT AND PROFITABLE business, established and making good money; $2500. This is a snap. Proprietor's health compels selling. Address X, box 190, TIMES OFFICE.

FOR SALE—GROCERY, OLD ESTABLISHed corner, close in, good fixtures, horse and wagon; good cash trade, $2000; cheapest rent in the city; $30. Address A, box 228, TIMES BRANCH OFFICE.

WANTED—POOLROOM WITH 2 TO 6 TAbles in good town, near Los Angeles. Address Y, box 87, TIMES OFFICE.

WANTED — TO BUY A SALOON WITH lease from owner. No agents. Address Y, box 67, TIMES OFFICE.

FOR SALE — SALOON BUSINESS WITH fixtures and lease, or will sell property. Address BOX 190, Santa Barbara, Cal.

FOR SALE—GROCERY, $1200, CORNER 32ND AND HOOPER AVE. Good business.

BUSINESS CHANCES—
For Sale.

BAKERY AND CONFECTIONERY STORES only. Before you buy or sell see us. BAKERY AND CONFECTIONERS' SALES BUREAU, 428 Mason Bldg.

FOR SALE—CLEANING AND DYEING ESTablishment, good place, cheap rent and living rooms, plenty of work, reason ill health. PHONE 41247.

FOR SALE—SALOON AND FIXTURES. Including pool and billiard tables, old established business. A bargain. Address SALOON, box 345, TUMA, ARIZ.

FOR SALE OR TRADE—BAKERY; REASONable terms given; good business and a bargain for someone. Address V, box 193, TIMES OFFICE.

FOR SALE—A BARGAIN, LUNCH COUNter with large dining-room, doing good business, established trade, centrally located, low rent; lease. No agents. PHONE F1267.

FOR SALE—ONE OF THE BEST MILK routes in the southwestern part of city, delivering from 2 to 5 quarts of milk to the stop; will sell at a bargain. SOUTH 887.

FOR SALE—ONLY BAKERY IN GOOD town, doing a good business; only $700; owner sick. POTTER, CASEY & KING, 439 W. 6th st.

BEST LITTLE BUSINESS IN CITY FOR sale cheap if taken soon. $500 will handle. Other business reason for selling. Call 264 S. GRAND AVE.

BUILDERS' NOTICE. CHANCE FOR FINE profit; must sell 8 fine Hollywood lots, each; good terms; terms. STACY, 231 Spring. F7115; Main 1906.

FOR SALE—FIRST-CLASS GARAGE AND auto repair shop; best location in residence district. Good chance to make money. Address B, box 227, TIMES BRANCH OFFICE.

BARBER SHOP AND CIGAR STAND, FOR about ¼ the first cost of fixtures. This will stand looking up; must sell by October 1. Address Y, box 39, TIMES OFFICE.

FOR SALE—A POOLROOM AND CIGAR stand, doing a fine business, open town, cheap rent; easy terms; a money maker. Address 28 WINDWARD AVE., Venice.

FOR SALE — CHEAP; BELOW COST, A laundry at Colton; all ready to run. Address all inquiries to A. S. FOX, 329 W. OLIVE AVE., Redlands, Cal.

FOR SALE—POOLROOM, DOING A GOOD business; expenses light; long lease; an opportunity that seldom occurs; open for investigation. Address T, B. MINGS, El Monte.

WANTED—CANDY WHEEL AND OTHER nuts, San Diego county fair, Sept. 27-30; low price. Call Saturday, Sunday, BROOKS, 1304 N. Spring. Phone Broadway 9075.

FOR SALE—WELL PAYING HAND LAUNdry; good opportunity for man and wife or family. Phone laundry, F275. Address X, box 47, TIMES OFFICE.

FOR SALE—GOOD LOCATION, HARDWARE business, fine site for plumbing business in connection. Address Y, box 43, TIMES OFFICE.

FOR SALE—ONE CHAIR BARBER SHOP, doing good business, 8 rent; good location; going in another business. Mortgage $45.70. 961 SUNSET BLVD.

SHOWCASES, WALL CASES, FIXTURES, office partitions. Get our prices. WEBER SHOWCASE & FIXTURE CO., 320 S. Los Angeles st.

FOR SALE—MUSIC AND KODAK STORE; good business; invoice about $3000. Bargain. Address W. M. & C. K. SHORT, Pomona, Cal.

BIG MONEY RAISING CHICKENS, GREAT opportunity to purchase ten acres, slightly run down at bargain. Owner gone East. STACY, 231 Spring. F7115. Main 1906.

$450—HARDWARE STORE; GREAT BARgain; full value in two months; good business; long lease. ROBERTS & CO., 316 S. Broadway. Main 7080; F7527.

FOR SALE—GROCERY STORE IN SOUTH west all cash counter trade. Rent $20, with lease, living-rooms. Price $1250. Address Y, box 54, TIMES OFFICE.

FOR SALE—FURNITURE AND FIXTURE factory, lot, building, machines and business. Owner leaving city; low close in. Address B, box 101, TIMES OFFICE.

FOR SALE — GOOD PAYING GROCERY store, clearing $30 day. A good clean stock; rent $40 month. $1200 if taken at once. Call ROOM 220, Exchange Bldg.

TAILOR STORE FOR SALE CHEAP; GOOD location. Inquire Sunday before noon, 215 E. FIFTH ST.

FOR SALE—CHOICE OF MY TWO MEAT markets; cannot manage both; must sell one. 2922 MAPLE AVE. South 280.

BUSINESS CHANCES—
Wanted and Miscellaneous.

WANTED—NEWSPAPER PROPERTY IN Central California, Arizona or New Mexico. Reply with price and full particulars, together with samples copy, to W. F. W., 1433 Belmont St., WASHINGTON, D. C.

YOUNG MAN WITH CAPITAL WANTS TO invest same with services. Give full particulars and amount; strictly confidential. Address C, box 30, TIMES BRANCH OFFICE.

SWAPS—
All Sorts, Big and Little.

FOR EXCHANGE—
AUTOMOBILE; WILL TRADE GOOD OIL STOCK AT 65c PER SHARE.
SEE MR. KING,
MINES & FARISH,
253 SOUTH HILL ST.

FOR EXCHANGE—$25 EQUITY ON BABY Grand piano, only used four months. Want lot in Hollywood, Colegrove or Lankershim, or what have you? Will pay difference. Address Y, box 39, TIMES OFFICE.

FOR EXCHANGE — JEWELRY SPINDLE, lot jewelry, watches, etc. $20 day can be made. For bargain see JOHNSTON, 315 Winston st.

FOR EXCHANGE—SOUTHWESTERN PACKing Company stock and cash for $750 lot. Address V, box 231, TIMES BRANCH OFFICE.

FOR EXCHANGE—2 VERY FINE ANGORA cats with pedigree, for pony or horse. PHONE EAST 825.

MONEY TO LOAN—
In Sums to Suit.

WE LOAN ON FURNITURE, PIANOS, DIAmonds, live stock, warehouse receipts, short loans on real estate; lowest rates, private money; reply as convenient, strictly confidential; money same day. MILLER, 444 Citizens' Nat. Bank Bldg. 3d & Main. Main 1511.

MONEY LOANED SALARIED PEOPLE; women keeping house and others without security; easiest payments; offices in 60 principal cities. Save yourself money by getting my terms first. D. L. TOLMAN, 439 Mason Bldg., Broadway and Fourth.

$800,000 TO LOAN ON REAL ESTATE. Quick loans. Any amount. Lowest rates. No charge for papers. Prompt appraisement. Building loans a specialty.
WATSON. Main 4272.
Phone A2786. 704 Equitable Bank Bldg., First and Spring.

PRIVATE MONEY, 5 AND 7 PER CENT. NO DELAY. ON CITY OR COUNTRY PROPERTY; STRAIGHT BUILDING LOANS. LOCKHART & SON., 611 H. W. HELLMAN BLDG. Main 5045; A7502.

MONEY TO LOAN—
$200 to $250,000 to loan on real estate and other good securities at current rates.
O'DONNELL & IRVINE,
Established 1896. 311-12 Douglas Bldg.

F. G. WOOD MAKES LIBERAL LOANS ON pianos, furniture, live stock, storage goods, diamonds, etc.; terms to suit at lowest rates; no removals; private. A quar ederal. 626 S. SPRING ST., room 505. Phone Main 9242.

MONEY CONFIDENTIALLY LOANED TO employes. Loans to be paid in installments of $6 cents or more per week, or $2 or more per month. PEOPLE'S LOAN COMPANY, 536 Citizens' Bank Bldg., 3rd and Main.

TO LOAN—WE HAVE MONEY TO LOAN IN sums to suit, at 7 and 8 per cent. net.
E. B. VAN HORNE & CO.,
A9185; Main 962. 306-9 Grant Bldg.

TO LOAN—MONEY—
$2750, TO LOAN AT 7 PER CENT. ON CITY REAL ESTATE. C. S. HOLMAN, 611-12 SECURITY BLDG.

TO LOAN—$20, $200, $400, $500, $1000, $2000, $5000 and up; current rates; no delay. RAMEY BROS., 327 Story Bldg. F2121, Main 3256.

MONEY LOANED ON DIAMONDS, WATCHES, jewelry and valuables; money, less interest, hold your goods longer than any one. Tickets issued. LEE BROS., 508 S. Main st.

TO LOAN — PLENTY OF 6 AND 7-PERcent money to loan on real estate. See us if you want a quick loan. ELISHA ELDRED & CO., 320 Central Bldg. F5023.

TO LOAN—
BLANCHE CROOKER.
LOANS MONEY TO SALARIED PEOPLE.
511-12 CITIZENS' NAT'L. BANK BLDG.

MONEY LOANED SALARIED PEOPLE without security; notes bought; loans on stocks, bonds and warrants. TRADERS' EXCHANGE, 221 Bryson Bldg. Phone Main 4670.

TO LOAN—MONEY TO LOAN ON REAL ESTate, in sums up to $500; trust deeds a specialty. No red tape. CHAS. HORWITZ, 204 W. 7th.

MONEY LOANED SALARIED PEOPLE; NO red tape; without security; confidential. WEST COAST EXCHANGE, 419 Henne Bldg.

FARNSWORTH BROS. MAKE LOANS ON real estate, 215 LISSNER BLDG., 634 S. Spring st. F7169.

PRIVATE MONEY. NO RED TAPE. ANY amount on good security. M. M. DAVISON & SON, 204-5 Wilcox Bldg.

TO LOAN—POSITIVELY LOWEST RATE FOR chattel and salaried loans. W. J. RANKIN & CO., 304 H. W. Hellman Bldg. A1810. M. 5986.

MONEY TO LOAN—$200 UP, ON LISTED securities, or good paper; no chattels. F. C. SMITH, 502 American Bank Bldg.

MONEY TO LOAN—ON FURNITURE AND COLLATERALS. RATES LOW AS 2 PER CENT. WOOD, 216 HENNE BLDG. F7112.

TO LOAN—
SEE US FOR QUICK LOANS.
C. S. PHILLIPS CO., 204 Lissner Bldg.

SALARIED MEN AND WOMEN. ACCOMmodated without delay or publicity, SOUTHERN CREDIT CO., 411 O. T. Johnson Bldg.

R. W. POINDEXTER, 409 WILCOX BLDG., loans money on real estate, large or small amounts. Building loans a specialty.

MONEY TO LOAN—
In Sums to Suit.

MONEY WITHOUT
THE KNOWLEDGE OF
FRIENDS OR EMP

STOCKS AND BONDS— and Mortgages.

WILL BUY LITTLE BUTTE, ORE. 237 S. Hill. F1828. Main 1937.

FOR SALE— Miscellaneous.

FOR SALE — TIMES COOK BOOK, new edition, now on sale. The most elaborate and comprehensive cook book ever issued by The Times.

The 313 recipes for hot Spanish and chili dishes and the hygienic department are features of the publication. Don't fail to get it. Now being brought out by the Times Prize Cook Book Co. Orders filled promptly from Southern California and noted chefs. Price by mail, 5c additional. Address THE TIMES, Los Angeles.

FOR SALE—ALL OR PART OF 50 showcases, glass front counters, 3 chairs, 2 stands, electric door bell, 2 scales, soda fountain, 18 stools, one cash registers, marble candy slab, ice heater, chocolate dipping table, ice cream starch trays, molds, brass rulers, paper cutters, soda tanks, etc. Address S. TIMES OFFICE.

FOR SALE— A portable well rig, in perfect order, suitable for drilling 1500 feet, with 8-inch Risner casing, full set of tools, and all extra tools. Now located within 8 miles of the Devil's Den Oil Fields. Address GOLDEN STATE REALTY CO., 336 W. 4th St., Los Angeles.

FOR SALE—TWO WALL SHOWCASES, glass showcase, also tailor made suit workroom tables and many sundries used for workroom, all new, and cheap. Call at once, 1003 BROADWAY, or October 1, 261 BROADWAY BLDG.

FOR SALE—TIMES BRANCH OFFICE. 132 S. spring st. Advertisements or subscriptions left at the new agency of The Times will receive as careful attention at the main office. Competent clerk in attendance.

FOR SALE—LADY'S SOUTHERN PACIFIC ticket, Los Angeles to Memphis, Tenn., good until Oct. 6, 1910. Description, name, gray hair, middle aged, native of Kentucky validated. Will sell cheap. Address X, box 73, TIMES OFFICE.

FOR SALE—CHEAP, 1 COMBINATION table and jointer, 1 planer, 1 mortiser, 1 band saw, 1 post-boring machine; 1 emery stand, shafting, belting complete. Phone Boyle 247, or call at 83 Aliso st.

FOR SALE — NEW AND SECOND-HAND billiard and pool tables and bowling alleys, bar fixtures of all kinds. See us. THE BRUNSWICK-BALKE-CALLENDER CO., 573-5 E. Third st., L. A.

FOR SALE OR EXCHANGE—Motor Comet, Hall 30x54, will seat 8 passengers; Engine 40 H.P.; in good condition; will be sold for $1200. Address B, box 98, TIMES OFFICE.

FOR SALE—ONE BODA FOUNTAIN, complete, first-class condition, to be sold or must be sold in the next 3 or 4 days. Call SWEETS, opposite Scenic Railway, Cal.

FOR SALE — 60 H.P. BOILER, 16 stays and stack. Been used to run 25 H.P. Also 24 H.P. engine and boiler. 2015. LAKE VINEYARD WATER CO., Altadena.

FOR SALE — TENTS THAT ARE GOOD as new; some slightly used; all sizes; for sale or rent. SOWDEN & SON, 141 N. Broadway. Phone Broadway 2384.

FOR SALE—CHEAP, 24 VOLUMES cyclopedia, number of volumes a unique work, and 250 miscellaneous. Address L. 61, TIMES OFFICE.

FOR SALE—3 VERY CHEAP TRIPS to stations Ogden, Salt Lake, Denver, Kansas City, St. Louis, Chicago or east; easy description, 40 lbs. 60. Address X, box 67, TIMES OFFICE.

FOR SALE—RETURN TICKET to New York, Atlantic City or Washington, via Santa Fe. Limited November 8. Address L. 8, TIMES BRANCH OFFICE.

FOR SALE—TWO LADIES' THROUGH tickets to Kansas City, at less than one fare, via Santa Fe, good until October 1. Give address and price. Address X, box 61, TIMES OFFICE.

FOR SALE — POSTAGE STAMPS, 2 cents each, 100 for $1.50. Postage stamps, Martin guitars, cash or trade. Phone Main 8918. 1907 W. 21st st.

FOR SALE—POSTAGE STAMPS, 2c each; diamonds cash or exchange. 1916 W. 23d st. Phone WEST 1084. Artesian, 39 Bellevue Place.

FOR SALE—8x14 OFFICE RUG, 9x12 wool as new. Will take $12; also 6-ft. bookcase and 3-drawer cabinet for $8. MASON BLDG.

FOR SALE—KANSAS CITY TICKET, good for 15 days, limit, 3 stopovers, $50. 534 NORTH COMMONWEALTH AVE.

FOR SALE—TICKET TO SALT LAKE, for lady, of reliable age, $10; good October 1, 1910. WEST 1918, 1946 Orange.

FOR SALE — AT BARGAIN, $25 in check on first-class local paper; will produce $45 a month. Address X, box 147 S. LOS ANGELES ST.

FOR SALE—WINDMILL, TANK AND tower complete. Phone South 275, 6 E. EAST 16TH ST.

FOR SALE—GOOD, STANDARD sewing machine, $8; all attachments. 1014 S. Broadway.

FOR SALE—FEMALE TICKET TO Kansas City, black hair, on the left side, middle aged. Telephone SAN DIMAS 28.

FOR SALE—MALE TICKET TO Kansas City, medium, young, dark hair, on the left side, middle aged. Telephone Home 10000, sold at once.

FOR SALE—A HIGH GRADE PIANO, cost $650, for $250; 5 drawers, ejector drawer, 6 BRYSON BLDG.

FOR SALE—ROCHESTER VIEW CAMERA, 5x7, six plate holders, rapid rectilinear lens, with tripod, $15. Owner has never had time to use camera; must be sold. Address X, box 44, TIMES OFFICE.

FOR SALE — VERY REASONABLE, scholarship in the Pacific Coast Conservatory. Phone WEST 1918.

FOR SALE — PURE HOME-MADE JELLY and preserved fruit in variety. Phone for quality. 25524.

FOR SALE—NAVAJO INDIAN RUGS, direct from Indians. Can be seen at 1021 S. PICO. VICKERS.

FOR SALE—FIRE-PROOF OFFICE SAFE, STAR SIGN CO., 114 E. Market.

FOR SALE—NEW EDISON PHONOGRAPH and records, $15. 2036 HOOPER AVE.

FOR SALE—FULL COURSE IN Barber College, cheap. 238 HOOPER AVE.

FOR SALE—CHEAP TICKET TO KANSAS CITY, Kansas City, Mo., or Topeka, Kansas. 511 N. SOTO ST.

FOR SALE — SECOND-HAND FIRE-proof safe, cheap. ANDERSON, 70 E. 3d st.

FOR SALE— Furniture.

FOR SALE—MUST SELL AT ONCE, complete outfit, household goods; 4 rooms; must be bargain. 2031 W. Colden st. Call early.

FOR SALE—$10 stand, solid oak $4.75
$12 Roman seat, mission $6.50
$25 magazine rack, double weave $12.50
$6.50 bed spring and wash stand $3.50
$4 arm square, quartered oak finish $2.00
$6 chiffonier, quartered oak finish $3.50
$7 bookcase $3.50
$16 extension table, velour cushion $8.50
$16 Morris chair, velour cushion $8.50
$12 Easel mirror $6.50
$12.50 cost cook stove, range $6.50
$15 bed lounge, dresser, solid oak $8.50
$18 Princess dresser, solid oak $9.50

OVERELL'S, 342-344 S. Main st.

FOR SALE — FURNITURE, household goods and stoves and heaters; if you need any of these goods for cash or easy payments, call at once. We will buy, sell or exchange for you. Call at once; we mean business. We are the largest dealers in the west. COLTRAIN & WEIR, 1017-1019 S. Main. Phone Main 7772.

FOR SALE—A COMPLETE HOUSE-keeping outfit, $75 bed, bedding, chiffonier, dresser, tables, stands, chairs, carpets, quire 241 W. VENICE PL., cottage for rent, 10 to 4, water paid.

FOR SALE — FURNITURE OF 7 rooms, parlor, library, dining-room, kitchen, all new; low price; will sell separately or en masse. Will sell cheap for cash. No carpets. OWNER, 816 Grant Bldg. Main 2504.

FOR SALE—OCEAN-FRONTING HOME, 7 rooms, modern, $3,500; $1,000 cash, balance to suit. THOS. D. CO., 6 Stimson Bldg. Main 8788.

FOR SALE—FURNITURE 5-ROOM flat, $150; 2 beds, springs, mattresses, dressers, chairs, rugs, linoleum, etc. Must be sold at once. 1146 S. MAIN ST.

FOR SALE—FURNITURE 5-ROOM house, $150; 2 beds, springs, mattresses, dressers, chairs, rugs, linoleum, etc. Must be sold at once. 1146 S. MAIN

THE CITY
AND ENVIRONS.

TODAY AND TONIGHT.

THEATERS.

Belasco — "Such a Little Queen" 2:15 and 8:15 p.m.
Burbank—"Strongheart" .....2:15 and 8:15 p.m.
Orpheum—Vaudeville .....2:15 and 8:15 p.m.
Los Angeles—Vaudeville .....2:45 and 7:45 p.m.

PUBLIC GATHERINGS.

Picnic—Chamber of Commerce, at Venice .....Afternoon
Mass meeting—Theodore Bell, at the Auditorium .....2:00 and 8:00 p.m.

SPORTS.

Baseball—Sacramento vs. Los Angeles, at Vernon .....1:30 p.m.

"THE LAND AND ITS FATNESS."

Permanent exhibit at the Chamber of Commerce building on Broadway.

BUREAU OF INFORMATION.

Times Branch Office, No. 451 South Spring street.

NEWS AND BUSINESS.

Lectures by Woolley.

John G. Woolley, the well-known prohibition leader, will deliver a lecture in the Boyle Heights Methodist Church on Monday night.

Arrested for Forgery.

Fred Lewis Simpson, wanted in Phoenix on a charge of forgery, was arrested here yesterday by Detectives Hawley, McKenzie and Home. He was locked up in the City Jail to await the arrival of an officer from Arizona.

Funeral of Inspector.

The funeral of Frederick A. Phillips, who was an inspector for the Los Angeles Pacific Railway, was held at Pierce Brothers' chapel, at 1:30 o'clock yesterday, under the auspices of the local lodge of Elks. Burial was in Hollywood Cemetery. Phillips died on Wednesday.

German Mayor and Judge Here.

The Mayor of Esslingen, Germany, arrived here yesterday. He is accompanied by the judge of the Court of Appeals of Stuttgart, and both registered at the Alexandria. They are Dr. J. Muiberger and Dr. A. Gunkin. From here they will proceed to the Grand Cañon.

Says He Fell in Jail.

E. M. Potter, a one-legged shoestring peddler, who lives at No. 510 North Vignes street, hobbled into the Receiving Hospital yesterday morning with a bruised head and injured hands. He told the surgeons he had a bad fall when put in the jail at Redondo, but did not see fit to give more particulars.

Catholic Foresters' Meeting.

A meeting of the men of St. Vincent's Catholic parish will be held in Father Meyer Memorial Hall on Sunday evening, when leading members of the Catholic Order of Foresters will be present to explain the aims and objects of the society. The meeting has been called by Father Glass of St. Vincent's, and all Catholic men are invited to attend.

Falls Victim to Robber.

Walter Van Outen, living at No. 425 Ruth avenue, reported to the police yesterday that he had been robbed of his watch by a man who gave the name of Dan Williams. He said Williams had offered to introduce him to some women, and that when they reached the corner of Ninth street and Ruth avenue, Williams knocked him down and robbed him.

Special Realty Meeting.

A special meeting of the Los Angeles Realty Board has been called for next Thursday to consider action relative to constitutional amendment No. 1, together with the necessity of calling a special session of the State Legislature to remedy certain verbal infelicities in the amendment as it now stands. The action follows a request from the San Francisco board. Other important business will also be considered at the meeting.

Leaves no Heirs.

A certificate of accidental death was signed by the Coroner yesterday in the case of J. D. Morgan and his wife, who perished by fire early Thursday morning through the explosion of an oil stove in their home at No. 413 North Madison avenue, Colegrove. Public Administrator Frank Bryson was been placed in charge of the estate, there being no known relatives of Morgan, who is said to own considerable property in Hollywood and elsewhere in this part of the State.

May Save Noyes's Leg.

The surgeons of the Sisters' Hospital announced last evening that they hope to save the leg of ex-Judge Charles J. Noyes, which was injured in an elevator accident in the Homer Laughlin building Thursday afternon. The fractures were such it was feared amputation would be unavoidable, but an X-ray examination made yesterday gave the surgeons hope that this will not be necessary. It was stated at the hospital that, in a few days, the patient will be sufficiently recovered to be removed to his home at No. 1330 South Harvard boulevard.

Bitten by a Hog.

There have been dog bites galore in the records of the Receiving Hospital, ever since the passage of the muzzling ordinance, but F. Vial of El Monte established a new classification last night when he appeared there with a deep gash in his left wrist which he said had been caused by the tusk of a hog. Vial was trying to drive the animal into a pen when it turned on him, and with a savage lunge of its tusks, tore away his coat sleeve and cut a two-inch piece out of his arm. The surgeons took a few stitches and Vial left, with at least the satisfaction of having established a record in bites.

BREVITIES.

Telephone Today.—Ring The Times and insert your Sunday "Want Ad." It has been difficult to regulate the telephoning of classified advertisements for the Sunday Times. Efforts have been made to relieve the Saturday congestion, on account of their being so numerous, but it has been impossible to judge the particular period of the day selected by patrons to call up the office. Hence the urgent necessity of advertisers telephoning their announcements early in order to insure accuracy in transcribing and afford a superior service in consequence. They can be telephoned any day in the week, with orders to run on Sunday. The office will be glad to receive them, and will take pains to see that all directions are carefully complied with.

For linotype machine composition, faces and measures, at reduced prices, apply to The Times Linotype School, corner San Fernando and Colege streets; telephone Main 8290. Students wanted to learn operating; good pay, salaries high.

Replies to The Times Want Ads, addressed to the Branch Office, No. 451 South Spring, may be left for delivery at the Main Office. They will be promptly sent to the Branch Office.

St. Stephens' Church, Hollywood, has recently been enlarged to twice its former size and will be reopened by Bishop Johnson tomorrow at 11 a.m.

Hotel Rosslyn and Natick. Best 25-cent meals. Sunday eve, 35 cents.

CHOLERA AT NAPLES IS GRAVE.

NAPLES, Sept. 23.—The cholera situation here is grave. There have been fifty cases and thirty deaths. The local authorities will not admit as yet that the epidemic is cholera.

VITAL RECORD.

MARRIAGE LICENSES.

The following marriage licenses were issued yesterday. Name and age given.

ANDERSON—KAKINEN. Fred A. Anderson, 30; Hilda Kakinen, 27.
CHILDS—GILL. John William Childs, 35; Martha E. Gill, 42.
GROVER—CAMPBELL. Julian F. Grover, 21; Jeanie F. Campbell, 20.
HARDY—ENDERS. Carlos S. Hardy, 44; Elsie Enders, 33.
HYATT—BOOTH. Chauncey A. Hyatt, 18; Grace Booth, 19.
OLANDER—SCHEILE. Andrew Olander, 28; Johanna Scheile, 25.
OSWALD—BASSETT. Henry Oswald, 45; Rose Bassett, 42.
SENT—SAMION. Oscar P. Sent, 19; Harriet Samion, 20.
TAYLOR—NYBERG. Chester Taylor, 21; Augusta Nyberg, 19.
THORNE—BARHITE. Henry J. Thorne, 68; Phoebe M. Barhite, 67.
VOELKEL—CORBIN. Theodore R. Voelkel, 23; L. Nell Corbin, 28.

BIRTHS.

Names, sex, place and date of birth.

ALLOTT. Margaret and F. W. Boy. 1322 San Pablo street. September 22.
ANDERSON. Martha and Juli. Boy. 127 North Townsend street. September 19.
BENHECK. Nellie and W. R. Daughter. 3117 Latham street. September 14.
BLACK. Hazel and Harry. Daughter. Home Sanatorium. September 19.
DAMIANO. Mary and Tony. Boy. 2215 Enterprise street. September 17.
DONNELL. Stella and J. J. Daughter. 1311 West Thirty-fifth Place. September 17.
FOLSOM. May and C. A. Daughter. 1130 Trenton street. September 20.
HEATH. Irene and H. W. Boy. 749 Sixth street. August 28.
HORNLUND. Hilma and C. W. A. Boy. 217 East Avenue 33. September 17.
ISAACS. Mary and John. Daughter. 451 Mileo street. September 22.
MALEK. Anna and L. C. Boy. 1318 Connecticut street. September 14.
OWEN. Elisabeth and F. G. Boy. Los Angeles. September 16.
RANS. Anna and Charles. Daughter. 3619 Central avenue. September 19.
SETSER. Nannie and Thomas. Daughter. 176 East Forty-third street. September 16.
VAN LANDINGHAM. Bettie and Charles. Boy. 2741 Lanfranco street. September 13.

DIVORCE SUITS FILED.

BOTTA. William A. against Esmeralda.
DE CAMP. Maud E. against E. L.
DIFENBAUGH. Frances L. against John F.
HACKMAN. Robert H. against Blanche.
HARSHBERGER. Lottie D. against Charles Arthur.
KENNEDY. John W. against Annie.
LUTHER. Esther against L. R.
TOMBAUGH. Daisy against Seth E.

DIVORCE DECREES GRANTED.

COLEMAN. Willa from Floyd. Desertion.
CURTIS. C. L. from Alice E. Desertion.
HILLER. Ida J. from S. W. Failure to provide.
HURST. Violet E. from William. Desertion.
INGRAHAM. Susan N. from Arthur J. Desertion.
MAGUIRE. Hildegarde from Norval L. Failure to provide.
MYERS. Pawnee L. from Perry E. Adultery.
ROEG. Maurice from Mina. Desertion.
ROGERS. Mabel from John. Desertion.
SCOTT. Flora B. from Charles A. Desertion.
TRICE. Frank from Ethel. Desertion.

OFFICIAL DEATH LIST.

Name and place of death—	Age.	Date.
CLARK, Marcus C., Los Angeles	59	21
HENNBERGER, Frances, L. A.	33	22
HUNTER, Irene L., Los Angeles	19	22
MAXWELL, Frank B., Los Angeles	13	21
MURPHY, Rose, Los Angeles	75	22
PORTMAN, Eva C., Los Angeles	37	23
SMITH, Lulu L., Los Angeles	31	21
VAN VELSIR, Katherine H., L. A.	52	22

DEATHS.

With Funeral Announcements.

BELL. 1965 Lovelace Ave., Sept. 23, 1910, Mrs. Mary J. Bell, beloved wife of Henry O. Bell; mother of Mrs. Janet Hinckley, Mrs. H. P. Barrows, Mrs. Edna Whaley, John A. and Dudley Bell. Funeral notice later.

HAHN. At Santa Monica, September 22, 1910, Wilhelm Hahn, aged 82 years. Funeral Monday, September 26, at 2 p.m., from parlors of Breese Bros. & Todd, Chicago and Buffalo papers please copy.

CLARK. At 122 East Sixty-third St., Sept. 21, Marcus C., beloved husband of Matilde L. and father of Marcus C. Clark Jr., aged 59 years; a member of Libertyville Lodge, No. 492, F. & A. M., of Libertyville, Ill. Funeral from the chapel of Peck & Chase Co., 1213 S. Figueroa St., Saturday, Sept. 24, at 10 o'clock. Friends invited. Chicago papers please copy.

ELIJAH. At 1222 Waterloo St., Sept. 21, 1910, Carrie E., wife of W. E. Elijah, aged 49 year; mother of Mrs. J. T. Cutter, Jr., and Mrs. E. C. Glas of this city, and T. H. Elijah of Orange. Notice of funeral later.

HENNBERGER. Died September 22, 1910, Mrs. Frances Hennberger, aged 33 years. Funeral at 247 North Avenue 21, East Los Angeles, at 2:30 a.m., September 24, interment Calvary Cemetery. Grand Rapids, Mich., and East Saginaw papers please copy.

PENDELTON. At Santa Monica, September 22, 1910, Nettie J., beloved wife of George D., mother of Ray and Fannie Pendelton, aged 46 years. Funeral today at 2:30 p.m. from residence, 1315 Fourth street.

PIPRI. N. T. Pipri, at his residence, 326 West Avenue 33, aged 67 years. Services at residence, September 24, at 10 o'clock. Interment, at Inglewood Cemetery.

PORTMAN. Mrs. Eva C. Portman. Funeral at her late residence, 6413 Crescent street, 2 p.m., September 24. Friends invited. Interment, Forest Lawn Cemetery.

PRIOR. Sept. 21, 1910, Marjorie Julia Prior, only daughter of Mr. and Mrs. Frank E. Prior and sister of Ford, Jack and Roger; at her home, 229 North Bichel street. Funeral services from the East Los Angeles Congregational Church, 144 North Daly St., at 3 p.m. Monday, Sept. 26, 1910. Interment private, at Forest Lawn Cemetery.

READ. At 1817 Winfield st., September 22, 1910, Henry, beloved father of Clara Gardner and Ellen R. Read, a native of Newport, R. I., aged 79 years. Funeral notice later.

SMITH. In this city, Sept. 22, 1910, at 1321 E. 23d St., Lulu Louise, beloved wife of Henry C. Smith, aged 31 years. Funeral from the chapel of Robert L. Garrett & Co., 1237 S. Flower St., today (Saturday) at 2:30 p.m. Friends invited. Interment Rosedale Cemetery. Cincinnati (Ohio) papers please copy.

SHAW. September 21, at Westminster, Cal., Elizabeth A., beloved wife of J. M., and mother of Walter Shaw, aged 53 years. Funeral Saturday, September 24, at 2 p.m., from residence, 710 Clara street, Kansas City papers please copy. Interment, Evergreen.

VAN VELSIR. At the family residence, 901 East Forty-fifth street, September 22, 1910, Katherine Howard Van Velsir, mother of Irving Howard, May and Frances, and sister of Mrs. Loela Mason, aged 53 years. Funeral services at the Vernon Avenue Methodist Episcopal Church, Saturday at 2:30 o'clock. Interment, Rosedale.

FUNERAL NOTICES.

The funeral services of Capt. J. C. Newton, who died Wednesday, will be held Saturday at 3 o'clock at the family residence, No. 1501 Fremont avenue, South Pasadena. Interment at San Gabriel Episcopal Cemetery.

FUNERAL NOTICES.

The funeral services of Capt. J. C. Newton, who died Wednesday, will be held Saturday at 3 o'clock at the family residence, No. 1501 Fremont avenue, South Pasadena. Interment at San Gabriel Episcopal Cemetery.

The Funeral Committee of the Fraternal Brotherhood are requested to attend the funeral of Sister Elizabeth Shaw, of Royal California Lodge, No. 490, Saturday, 2 p.m., at residence, 710 Clara St. Take Brooklyn ave. car to Avila St. Interment Evergreen.

G. W. BAILEY, Pres.
S. L. BASFORD, Secy.

Funeral Notice.

Eva C. Portman, wife of Peter W. Portman, of 6413 Crescent street, September 22, 1910. Funeral services from residence, 2 p.m., Saturday, September 24. Interment at Forest Lawn Cemetery, Tropico. Women of Woodcraft, Poinsettia Circle, No. 448, please notice.

KATIE C. SMITH, Clerk.
IDA M. BRIGHT, Guardian Neighbor.

UNDERTAKERS.

We Have Removed to
Our new parlors, corner 12th and Hope streets.
ORR & EDWARDS CO.
Sterling S. Booth, Pres. and Treas.
John D. Faris, Vice-Pres. and Sec.

Peck & Chase Co., Undertakers.
1213-15 S. Figueroa st. Lady assistant. National Casket Co. caskets. Tel. Main 61, 62727.

50 H.-Power Auto-Ambulance.
Consoli Company, undertakers, 1041 South Grand avenue. Home F2455. Main 8455.

Robt. L. Garrett & Co., Undertakers.
No. 1237 South Flower street. Main 75. F7233.

HIGHLAND PARK LODGE, No. 382, F. & A. M., will convene in Masonic Hall, corner Pasadena avenue and Avenue 57, at 9:30 a.m. on Saturday, September 24, for the purpose of conducting the funeral of our late brother, Noah Twidney Piper, Sr. All visiting brothers are invited to attend. Interment, Inglewood Cemetery. By order of the W.M.
Attest: KLW. DIFANI, Secretary.

Extreme Saving On Watches at the Geneva

Every man and woman needs a good, reliable timepiece. Here are three Geneva extra specials—watches that are guaranteed to be accurate and reliable timekeepers. Your choice today at lowest prices ever quoted in Los Angeles.

MEN'S 20-year gold-filled open face watch; 12 or 16 size, Elgin or Waltham movement; regular $12.00, now $9.00

MEN'S 17-jewel adjusted Rockford Watch, 20-year gold-filled hunting case, beautifully engraved. Double sun dial. A phenomenal value $16.00

LADIES' O-size, solid gold hunting case, fitted with Elgin or Waltham movement $16.00

Have your eyes tested free by the Geneva's expert optician.

GENEVA WATCH AND OPTICAL CO.
305 South Broadway

Native Wine Pure food label quality. Port or Sherry in dollar a gallon grades. Special this week delivered all parts of city at 75c
Southern California Wine Co.
Phones—10104; Main 332.
518 SO. MAIN STREET

"The Exclusive Specialty House."
Myer Siegel & Co.
251-255 So. Broadway
Splendid variety of
Girls' Millinery Coats & Dresses
Now on display and we want you to see them.
Special Attention
is called to our unsurpassed assortment of girls' and misses'
Coats
in all sizes—unsurpassed in selection, unsurpassed in appropriate styles, fabrics and workmanship; perfect fit and quality.
Reasonable prices prevail.
"Siegel's for Women's and Children's Wear"

Cemeteries.

INGLEWOOD PARK CEMETERY
Two miles outside of the city limits, on the Los Angeles and Redondo Ry. 360 acres of perfect land with improvements outclassing any cemetery on the Coast.
207 S. Broadway, Room 202. Phones—F3303; Main 4655. Dept., Phone 10641.

HOLLYWOOD CEMETERY
Rolling lawns, trees, shrubbery, and beautiful lakes.
MODERN IN EVERY RESPECT.
Situated in the most beautiful section of Southern California, the ideal location, just inside Los Angeles city limits. Melrose and Colegrove car lines to grounds.
A CEMETERY THAT IS SELECT.
A1231. 308 Laughlin Bldg. Main 391.
Cemetery Phones—Office, Hollywood 512.

EVERGREEN CEMETERY
(The Los Angeles Cemetery Assn.)
Boyle Heights, near city limits. Operated under perpetual charter from Los Angeles city.
Modern chapel and crematory.
Office, 332 Bradbury Building.
Phones—Main 8511; A5468.
Cemetery—Home D1068; Boyle 8.

ROSEDALE CEMETERY
An Endowed Memorial Park, noted for its natural beauty; Endowment Fund for perpetual care, over $250,000; modern Receiving Vault, Chapel, Crematory and Columbarium; accessible. City Office, Suite 202-206 Exchange Bldg., N. E. cor. 3rd and Hill sts. Phone Main 905, A5639. Cemetery Office, 1021 West Washington st. Phone 721958, West 60.

FOREST LAWN CEMETERY
NON-SECTARIAN
FOREST LAWN

OBITUARY.

Mrs. G. M. Hayman.

LONDON, Sept. 23.—A link with Charles Dickens has been severed with the death of Mrs. G. M. Hayman, one of the novelist's closest personal friends. She was asserted by her family to have been the original Little Dorrit. She would have reached her eighty-first birthday anniversary next month. Mrs. Hayman's father was a solicitor living in London, and was for years an intimate friend of Dickens. The novelist was a visitor at his house and took keen interest in all the members of the family.

Col. J. J. Parker

JAMESTOWN (N. Y.) Sept. 23.—Col. J. J. Parker died at his home in Ellicottsville last evening. During the Civil War he had charge of the department of mails of the Army of the Potomac. Following the war, he was for eight years United States Marshal for Virginia. He was then made chief of postoffice inspectors.

OFFICERS OF THE "HOUSE."

The house of representatives of the student body of the Los Angeles High School met for the first time this term yesterday morning to elect officers for the semester. George Clark is president; Elizabeth Duncan, vice-president; Melinda Seay, secretary, and Homer Martin, teacher of German.

Chiffon Auto Veils Values to $2.50 at $1.49
THE newest of the new—2 and 2½ yards long—made of extra quality chiffon, plain hemstitched borders; white, navy, brown, gray, red, champagne, myrtle and black. Regular $2.00 and $2.50 Veils $1.49.

DAYLIGHT STORE. SUNSET M. 7021; HOME 10123
Jacoby Bros.
331-333-335 South Broadway.
"SOMETHING NEW EVERY DAY."

$1.25 P. X. M. Seam Cape Gloves, Pair ... 89c
A LIMITED number of pairs on sale Saturday at this bargain price. Clasp, in tan only. You've paid $1.25 the same Glove more than once. ber, there's only about 35 dozen them and they'll sell fast today

"Peter Thompson" Suits and Dresses
For Children and Misses in Attractive New Models for Fall, in a Great Saturday Special Sale at $4.95

Style, smartness and value-giving are the striking features of this opportune offering. Sizes from five to fourteen years of age.

THE Suits are tailored from all wool serge of excellent quality and come in the very best and latest "Peter Thompson" styles; garnet, navy, brown and gray; emblem and braid trimmed, with sailor tie. Dresses are in Scotch plaid worsteds, plain brown, blue and red serge trimmed with plaid silk and Shepherd checks, with belt; short or long sleeves; high or low neck. For the young miss going to school one of these "Peter Thompson's" would be just "right." Special today, with free Fountain Pen $4.95

A Fountain Pen FREE
THERE'S just exactly 144 of those pens left. They are to be given away today with all $2.50 purchases or over in the children's and misses' garment and millinery departments. The pens are finished in first-class manner and are made for everyday service; 14-K. gold point; patent clip and ink filler. Distribution 2nd and 3rd floors.

Value to $7.50 in Splendid Guaranteed Silk Petticoats— Fourth Floor $5.00
A GOOD idea to match your new Fall gown with one of these Silk Petticoats—they're absolutely the best, from every standpoint, ever offered at this popular price. A thoroughly complete line of newest styles and colors. Beautiful Persian Silk Petticoats, Jersey topped Silk Petticoats and Messaline and Taffeta Silk Petticoats; plenty of extra sizes and nearly all of them regular $7.50 values. Today $5.00.

Saturday is Always Hosiery Day at Jacoby's
We feature for today the best 25c Hosiery your money can buy. Satisfactory wear or a new pair free.
"BURSON" Hose for Women—The only Hose Knit to fit without a seam; in all black and with split foot.
"WAYNE KNIT"—Women's Indestructible Hose, in medium weight; made of a fine black Maco yarn.
IMPORTED Women's Lisle and Maco Hose in black, white, tan and colors.
BOYS' and GIRLS' HOSE—"Iron-clad" Hose in fine and heavy rib, "Pony" Stockings and "Wunderhose."
FOR MEN—Jacoby's special guaranteed Sox; come in black and nine colors. Choice of any of the above at per pair 25c

Housekeepers' Sale—Basement
ALL special sale prices on Bedsheets, Pillowcases, Blankets, Towels and Sheeting continued today.
$1.25 cotton filled Silkoline Comforters $1.00
$1.35 fancy covered Bed Comforters today $1.35
$2.00 Comforters, Persian coverings, today $1.80
$3 Comforters; extra weight and size, today $2.50

Children's Flannelette Gowns, Just 10 dozen in the lot—Today Second Floor 49c
SPLENDIDLY made garments, worth double the money. Sizes 2 to 10 years; fancy striped effects and in whites. Some slightly soiled.

50c Patent Leather Belts 39c.
FINE quality Belts; 2½ inches wide; in red and black; either harness or leather covered buckles. 50c everywhere. Today at Jacoby's 39c.

DAYLIGHT BASEMENT
Waists—Extra Special
Two Splendid Offerings in Taffeta and Messaline Silk Waists, priced $2.95
MESSALINE WAISTS in white, tan and pink, elaborately trimmed with laces and tucks. Taffeta Waists of excellent quality, made with side plaits and rows of stitching on each plait; neck and sleeves trimmed with Baby Irish, Cluny Laces and Venise Medallions; collar and cuffs well made and lined with China silk.
$5 New Model Fall Tailored Hats, priced $3.95
FIFTY new styles in new model hats to choose from at this price. Velvet, silk velvet and Persian effects; also many novelty trimmings.

Fashionable Autumn Millinery
Two Attractive Prices
Adaptations from the foremost Parisian hat creations are represented in these two unusual Fall Millinery offerings—unquestionably the best values and the widest varieties in the city at $5.00 and $10.00.

Trimmed Hats at $5.00
A GRAND group of Trimmed Hats, including the new Turbans and medium sized Hats—high and low crowned models, most effectively trimmed with velvet, fancy wings and bands; all colors in the assortment, and a great value at $5.00

Trimmed Hats at $10.00
TURBANS, medium and large Hats, in a great variety of styles—in black and all the leading colors. Very attractive collection of handsome millinery; daring, yet simple, shapes in velvet, satin, silk, beaver, etc.; ostrich trimmed and with fancy imported bands and feather wings. Unmatchable at $10.00

Sale New Lingerie Waists
With emphasis on style, quality and value. 1000 beautiful models, actual values up to $4
$1.50
EVERY waist worth its regular price—materials used are fine sheer lawns, mulls and batistes. Wide variety of trimming styles elaborately designed, with laces, embroideries and medallions; high and Dutch neck effects. Displayed on three big bargain tables on the Fourth Floor today.

Well, of course, a shower would be rather refreshing. But just because its time for rain, does not necessarily mean that we're going to get wet. You can't control the climate by saying, "It's time for rain or sun." But you can control yourself. And: IT'S TIME FOR THAT FALL SUIT. Suits to order $20.00 to $50.00.

A. K. BRAUER SUCCESSOR TO
BRAUER & KROHN
"TAILORS TO MEN WHO KNOW"
128-130 S. SPRING
COR. FIFTH & SPRING. 114 & 8 MAIN

Have you heard the Frank B. Long Melody-grand Player Piano? "Do it now."
413 W. Fifth St.
Adjoining Auditorium

Drug Prices
Lowest Every Day
Boswell & Noyes
3rd and Broadway

Children's Home Society of California
Incorporated 1891.
Directors Elected Annually
A nonsectarian, interdenominational, non-political children's charity operating throughout the States of California and Arizona.
Supported solely by voluntary contributions.
Orphaned, abandoned, abused and dependent children, received and placed for adoption in selected family homes.
Invites correspondence concerning homeless children, childless homes and the enforcement of laws relating to the protection of children.
Simple, direct, effective, economical and private.
"Best charity under the sun."
For complete information address
H. W. LEWIS, State Supt.
2414 Griffith ave., Los Angeles.

Notice to the Public
Thousands of people jam the doors at the Big Sale at the Manhattan Clothing Co. 337-339 South Spring St.

MEN'S SUITS MADE TO ORDER $15
SCOTCH TAILORS
330 South Spring Street

Special Today and Tomorrow
Switches $1.50
Hairdress free with every switch purchased.
Corenson Hair Co.
619½ South Broadway
Second Floor.

10c a Button—$1 a Rip!
Dutchess Trousers
AT
Silverwood's

CHICHESTER S PILLS
THE DIAMOND BRAND.
Ladies! Ask your Druggist for Chi-ches-ter-s Diamond Brand Pills in Red and Gold metallic boxes, sealed with Blue Ribbon. Take no other. Buy of your Druggist. Ask for CHI-CHES-TER-S DIAMOND BRAND PILLS, for 25 years known as Best, Safest, Always Reliable
SOLD BY DRUGGISTS EVERYWHERE

Never $3.00

Yes! It's the Same Fine Hat $3.00 Everywhere Else
Always $2.50 Here
La Touche
256 S. Broadway Near 3rd.

50¢ SCOTT
LARGE JAR Eczema SALVE
Instantly relieves and cures all chronic skin diseases. Recommended by physicians. SUN DRUG CO.'S STORES.

Largest Dental Office on the Coast. Good Set Teeth, $2.50.
Yale Dentists
444 So. Broadway.
Open evenings till 8. Sundays, 9. to 12 M. Home Phone F3544.

NORDLINGER & SON
DIAMOND MERCHANTS
631-633 So Broadway

LOS ANGELES LIMITED THREE DAYS TO CHICAGO
TICKETS & INFORMATION AT 600 SO. SPRING ST. & FIRST ST. STATION

$5
20-INCH AFRICAN GO... tresh Plume, Black or White, French curl ... carefully dyed SCOFIELD ... LINERT CO. 727 S. BROADWAY

New Location
Wetherby Kayser Shoe
BROADWAY AT FOURTH

THE WHITLEY JEWELRY
347 So. Broadway.

The Walker Portable
Asbestos lined.

BILLIARD GREEN CLOTH

BIG AND BROAD--A REAL NEWSPAPER FOR ALL THE PEOPLE

If You Want With Your Joys and Sorrows

Then Read the Newspaper Ever Foremost in All the News Enterprise Circulation in Everything

—The news of the world each day. The tidings of the daily progress and development throughout the whole Southwestern part of the United States, including Northern Mexico.

—Every real news event that occurs in Los Angeles.

—Local, State and Foreign markets.

—Well-written, carefully-considered comments on local and world-wide events.

—Weekly reviews of New Books and Current Literature.

—Full Associated Press service, consisting of more than 20,000 words nightly, together with scores of special dispatches from exclusive correspondents in all the principal points of the world.

—Specially written matter by competent writers on the subjects of Agriculture, Horticulture, Floriculture, Bee-keeping, Poultry-raising and just plain Farming.

—A page on Sundays devoted to Mining—one of the most important industries in the Southwest.

—Explanation, comment and instruction on the Sunday-school Lesson, Church News and Church Notices published Saturdays.

DAILY LOS ANGELES TIMES

—An eight-page Sunday pink sheet devoted entirely to sports—hunting, fishing, automobiling, baseball, basket-ball and other outdoor games in this Sportsman's Paradise.

—An honest, carefully-prepared Real Estate and Building Review, local and general, published Sundays.

—A graphic descriptive letter from Mexico, written by a special correspondent and published in both Spanish and English, appearing Sundays.

—A page of wholesome Children's Stories, including a colored section, containing the famous "Buster Brown" series of comics, and inimitable "Little Nemo."

—Dramatic news, musical affairs intelligently discussed, the movement of people in Society, both in and out of town.

—A Sunday Magazine, as large as a book, filled with stories, letters of foreign travel, special articles on a great variety of subjects, interesting miscellany, beautiful illustrations.

—To learn all about the special bargains being offered daily by enterprising merchants and business men of Los Angeles.

—Anything in the wide world from a lost garter to an orange grove told about in the "Want" columns.

—To keep pace with the social, financial, mental, physical and moral progress of the age.

—To have a complete Daily History of the World's Progress and a Daily Encyclopedia of Current thought, presented intelligently, classified systematically, illustrated handsomely, and printed plainly.

It may have its equal, but by common consent it has NO SUPERIOR

In brief, a vast variety of good things to suit all mental palates

HARRISON GRAY OTIS
President and General Manager

THE TIMES-MIRROR COMPANY, Publishers
LOS ANGELES, CALIFORNIA

(over)

READY FOR THE FASHION FÊTE.

FOUR of the MOST STUNNING COSTUMES to be EXHIBITED at the LOS ANGELES UNITED FASHION SHOW, NEXT MONDAY, TUESDAY and WEDNESDAY.

DRAWN FROM THE REAL FOR "THE TIMES"

The Times
Part III—Fall Styles Sheet—4 Pages.
LOS ANGELES, SUNDAY MORNING, SEPTEMBER 24, 1910.
SATURDAY MORNING, SEPTEMBER 24, 1910.
ANNUM, $8.00 | Per Month, 65 Cents. Or 25c a Copy.
On All News Stands and Streets 15 CENTS.

THE CITY
AND ENVIRONS.

TODAY AND TONIGHT.

THEATERS.

Belasco — "Such a Little Queen" ..... 2:15 and 8:15 p.m.
Burbank—"Strongheart" ..... 2:15 and 8:15 p.m.
Orpheum—Vaudeville ..... 2:15 and 8:15 p.m.
Los Angeles—Vaudeville ..... 2:45 and 7:45 p.m.

PUBLIC GATHERINGS.

Picnic—Chamber of Commerce, at Venice ..... Afternoon
Mass meeting—Theodore Bell, at the Auditorium ..... 2:00 and 8:00 p.m.

SPORTS.

Baseball—Sacramento vs. Los Angeles, at Vernon ..... 2:30 p.m.

"THE LAND AND ITS FATNESS."

Permanent exhibit at the Chamber of Commerce building on Broadway.

BUREAU OF INFORMATION.

Times Branch Office, No. 311 South Spring street.

NEWS AND BUSINESS.

Lectures by Woolley.

John G. Woolley, the well-known prohibition leader, will deliver a lecture in the Boyle Heights Methodist Church on Monday night.

Arrested for Forgery.

Fred Lewis Simpson, wanted in Phoenix on a charge of forgery, was arrested here yesterday by Detectives Hawley, McKenzie and Home. He was locked up in the City Jail to await the arrival of an officer from Arizona.

Funeral of Inspector.

The funeral of Frederick A. Phillips, who was an inspector for the Los Angeles Pacific Railway, was held at Pierce Brothers' chapel, at 1:30 o'clock yesterday, under the auspices of the local lodge of Elks. Burial was in Hollywood Cemetery. Phillips died on Wednesday.

German Mayor and Judge Here.

The Mayor of Esslingen, Germany, arrived here yesterday. He is accompanied by the judge of the Court of Appeals of Stuttgart, and both registered at the Alexandria. They are Dr. J. Mulberger and Dr. A. Gunkin. From here they will proceed to the Grand Cañon.

Says He Fell in Jail.

Z. M. Potter, a one-legged shoestring peddler, who lives at No. 510 North Vignes street, hobbled into the Receiving Hospital yesterday morning with a bruised head and injured hands. He told the surgeons he had a bad fall when put in the jail at Redondo, but did not see fit to give more particulars.

Catholic Foresters' Meeting.

A meeting of the men of St. Vincent's Catholic parish will be held in Father Meyer Memorial Hall on Sunday evening, when leading members of the Catholic Order of Foresters will be present to explain the aims and objects of the society. The meeting has been called by Father Glass of St. Vincent's, and all Catholic men are invited to attend.

Falls Victim to Robber.

Walter Van Outen, living at No. 425 Ruth avenue, reported to the police yesterday that he had been robbed of his watch by a man who gave the name of Dan Williams. He said Williams had offered to introduce him to some women, and that when they reached the corner of Ninth street and Ruth avenue, Williams knocked him down and robbed him.

Special Realty Meeting.

A special meeting of the Los Angeles Realty Board has been called for next Thursday to consider action relative to constitutional amendment No. , together with the necessity of calling a special session of the State Legislature to remedy certain verbal infelicities in the amendment as it now stands. The action follows a request from the San Francisco board. Other important business will also be considered at the meeting.

Leaves no Heirs.

A certificate of accidental death was signed by the Coroner yesterday in the case of J. D. Morgan and his wife, who perished by fire early Thursday morning through the explosion of an oil stove in their home at No. 413 North Madison avenue, Colegrove. Public Administrator Frank Bryson has been placed in charge of the estate, there being no known relatives of Morgan, who is said to own considerable property in Hollywood and elsewhere in this part of the State.

May Save Noyes's Leg.

The surgeons of the Sisters' Hospital announced last evening that they hope to save the leg of ex-Judge Charles J. Noyes, which was injured in an elevator accident in the Homer Laughlin Building Thursday afternoon. The fractures were such it was feared amputation would be unavoidable, but an X-ray examination made yesterday gave the surgeons hope that this will not be necessary. It was stated at the hospital that, in a few days, the patient will be sufficiently recovered to be removed to his home at No. 1230 South Harvard boulevard.

Bitten by a Hog.

There have been dog bites galore in the records of the Receiving Hospital, even since the passage of the muzzling ordinance, but F. Vial of El Monte established a new classification last night when he appeared there with a deep gash in his left wrist which he said had been caused by the tusk of a hog. Vial was trying to drive the animal into a pen when it turned on him, and with a savage lunge of its tusks, tore away his coat sleeve and cut a two-inch piece out of his arm. The surgeons took a few stitches and Vial left, with at least the satisfaction of having established a record in bites.

BREVITIES.

Telephone Today.—Ring The Times and insert your Sunday "Want Ad." It has been difficult to regulate the telephoning of classified advertisements for the Sunday Times. Efforts have been made to relieve the Saturday congestion, on account of their being so numerous, but it has been impossible to judge the particular period of this day selected by patrons to call up the office. Hence the urgent necessity of advertisers telephoning their announcements early in order to insure accuracy in transcribing and afford a superior service in consequence. They can be telephoned any day in the week, with orders to run on Sunday. The office will be glad to receive them, and will take pains to see that all directions are carefully complied with.

For linotype machine composition, all faces and measures, at reduced prices, apply to The Times Linotype School, corner San Fernando and Colyer streets; telephone Main 8290. Students wanted to learn operating; good trade, salaries high.

Replies to The Times Want Ads, addressed to the Branch Office, No. 531 South Spring, may be left for delivery at the Main Office. They will be promptly sent to the Branch Office.

St. Stephens' Church, Hollywood, has recently been enlarged to twice its former size and will be reopened by Bishop Johnson tomorrow at 11 a.m.

Hotel Rosslyn and Natick. Best 25-cent meals. Sunday eve, 35 cents.

CHOLERA AT NAPLES IS GRAVE.

NAPLES, Sept. 23.—The cholera situation here is grave. There have been fifty cases and thirty deaths. The local authorities will not admit as yet that the epidemic is cholera.

VITAL RECORD.

MARRIAGE LICENSES.

The following marriage licenses were issued yesterday. Name and age given.

ANDERSON—KAKINEN. Fred A. Anderson, 30; Hilda Kakinen, 27.
CHILDS—GILL. John William Childs, 35; Martha E. Gill, 63.
GROVER—CAMPBELL. Julian P. Grover, 21; Jeanie F. Campbell, 20.
HARDY—ENDERS. Carlos S. Hardy, 44; Elsie Enders, 28.
HYATT—BOOTH. Chauncey A. Hyatt, 19; Grace Booth, 19.
OLANDER—SCHEILE. Andrew Olander, 28; Johanna Scheile, 28.
OSWALD—BASSETT. Henry Oswald, 47; Rose Bassett, 42.
SENT—SAMION. Oscar P. Sent, 19; Harriet Samion, 20.
TAYLOR—NYBERG. Chester Taylor, 21; Augusta Nyberg, 19.
THORNE—BARHITE. Henry J. Thorne, 63; Phoebe M. Barhite, 57.
VOELKEL—CORBIN. Theodore R. Voelkel, 23; L. Nell Corbin, 26.

BIRTHS.

Names, sex, place and date of birth.

ALLOTT. Margaret and F. W. Boy. 1523 San Pablo street. September 22.
ANDERSON. Marina and Juli. Boy. 127 North Townsend street. September 19.
BENBECK. Nellie and W. R. Daughter. 5317 Latham street. September 14.
BLACK. Hazel and Harry. Daughter. Home Sanatorium. September 19.
DAMIANO. Mary and Tony. Boy. 2225 Enterprise street. September 17.
DONNELL. Stella and J. J. Daughter. 1311 West Thirty-fifth Place. September 17.
FOLSOM. May and C. A. Daughter. 1130 Trenton street. September 20.
HEATH. Irene and H. W. Boy. 709 Sixth street. August 28.
HOHNLUND. Hilma and C. W. A. Boy. 217 East Avenue 33. September 17.
ISAACS. Mary and John. Daughter. 651 Mileo street. September 22.
MALEK. Anna and L. C. Boy. 1316 Connecticut street. September 14.
OWEN. Elizabeth and F. C. Boy. Los Angeles. September 16.
SANS. Anna and Charles. Daughter. 3610 Central avenue. September 19.
SETSER. Nunnie and Thomas. Daughter. 126 East Forty-third street. September 16.
VAN LANDINGHAM. Hettie and Charles. Boy. 2741 Lanfranco street. September 13.

DIVORCE SUITS FILED.

BOTTA. William A. against Esmeraldo.
DE CAMP. Maud E. against E. L.
DIFENBAUGH. Frances L. against John F.
HACKMAN. Robert H. against Blanche.
HARSHBERGER. Lottie D. against Charles Arthur.
KENNEDY. John W. against Annie.
LUTHER. Esther against L. B.
TOMBAUGH. Daisy against Seth E.

DIVORCE DECREES GRANTED.

COLEMAN. Willa from Floyd. Desertion.
CURTIS. C. L. from Alice E. Desertion.
HILLER. Ida J. from S. W. Failure to provide.
HURST. Violet E. from William. Desertion.
INGRAHAM. Susan N. from Arthur J. Desertion.
MAGUIRE. Hildegarde from Norval L. Failure to provide.
MYERS. Pawnee L. from Perry E. Adultery.
ROEO. Maurice from Mina. Desertion.
ROGERS. Mabel from John. Desertion.
SCOTT. Flora B. from Charles A. Desertion.
TRICE. Frank from Ethel. Desertion.

OFFICIAL DEATH LIST.

Name and place of death—	Age.	Date.
CLARK, Marcus C. Los Angeles	59	21
HENNEBERGER, Frances, L. A.	83	22
HUNTER, Irene L. Los Angeles	19	22
MAXWELL, Frank B. Los Angeles	12	22
MURPHY, Rose, Los Angeles	75	22
PORTMAN, Eva C. Los Angeles	67	23
SMITH, Lulu L. Los Angeles	21	23
VAN VELSIR, Katherine H., L. A.	32	22

DEATHS.

With Funeral Announcements.

BELL. 1962 Lovelace Ave., Sept. 23, 1910, Mrs. Mary J. Bell, beloved wife of Henry O. Bell; mother of Mrs. Janet Hinckley, Mrs. H. P. Darrows, Mrs. Edna Whaley, John A. and Dudley Bell. Funeral notice later.

HAHN. At Santa Monica, September 22, 1910, Wilhelm Hahn, aged 83 years. Funeral Monday, September 26, at 2 p.m., from parlors of Bresee Bros. & Todd. Chicago and Buffalo papers please copy.

CLARK. At 122 East Sixty-third St., Sept. 21, Marcus C., beloved husband of Matilda L. and father of Marcus C. Clark Jr., aged 59 years; a member of Libertyville Lodge, No. 492, F. & A. M., of Libertyville, Ill. Funeral from the chapel of Peck & Chase Co., 1213 S. Figueroa St., Saturday, Sept. 24, at 10 o'clock. Friends invited. Chicago papers please copy.

ELIJAH. At 1322 Waterloo St., Sept. 23, 1910, Carrie E., wife of W. E. Elijah, aged 49 year; mother of Mrs. T. Cutter, Jr., and Mrs. E. C. Gise of this city, and T. H. Elijah of Orange. Notice of funeral later.

HENNEBERGER. Died September 22, 1910, Mrs. Frances Henneberger, aged 83 years. Funeral at 247 North Avenue 21, East Los Angeles, at 8:30 a.m., September 24. Interment, Calvary Cemetery. Grand Rapids, Mich., and East Saginaw papers please copy.

PENDELTON. At Santa Monica, September 22, 1910, Nettie J., beloved wife of George D., mother of Ray and Fannie Pendelton, aged 40 years. Funeral today at 2:30 p.m. from residence, 1215 Fourth street.

PIPER. N. T. Piper, at his residence, 228 West Avenue 33, aged 67 years. Services at residence, September 24, at 10 o'clock. Interment, at Inglewood Cemetery.

PORTMAN. Mrs. Eva C. Portman. Funeral at her late residence, 6413 Crescent street, 2 p.m., September 24. Friends invited. Interment, Forest Lawn Cemetery.

PRIOR. Sept. 22, 1910, Marjorie Julia Prior, only daughter of Mr. and Mrs. Frank Prior and sister of Ford, Jack and Roger, at her home, 229 North Bichel street. Funeral services from the East Los Angeles Congregational Church, 163 North Daly St., at 2 p.m. Monday, Sept. 26. Interment private, at Forest Lawn Cemetery.

READ. At 1617 Winfield st., September 1910, Henry, beloved father of Clara G. ner and Ellen R. Read, a native of S port, R. I., aged 79 years. Funeral notice later.

SMITH. In this city, Sept. 23, 1910, at F. 23d St., Lulu Louise, beloved wi Henry C. Smith, aged 21 years. Funeral from the chapel of Robe Garrett & Co., 1237 S. Flower St., (Saturday) at 2:30 p.m. Friends in Interment Rosedale Cemetery. Cinc (Ohio) papers please copy.

SHAW. September 21, at Westminster Elizabeth A., beloved wife of J. M mother of Walter Shaw, aged 55 y Funeral Saturday, September 24 p.m., from residence, 710 Clara Kansas City papers please copy. ment, Evergreen.

VAN VELSIR. At the family reside East Forty-fifth street, September Katherine Howard Van Velsir, m Irving Howard, May and Frances, ter of Mrs. Lucia Mason, aged 53 Funeral services at the Vernon Methodist Episcopal Church, Sat 2:30 o'clock. Interment, Rosedal

FUNERAL NOTICES.

The funeral services of Capt. J. C who died Wednesday, will be held at 3 o'clock at the family residence Fremont avenue, South Pasadena. at San Gabriel Episcopal Cemetery

FUNERAL NOTICES.

The funeral services of Capt. J ton, who died Wednesday, will b urday at 3 o'clock at the family No. 1501 Fremont avenue, South P terment at San Gabriel Episcopal

The Funeral Committee of th Brotherhood are requested to att neral of Sister Elizabeth Shaw, c ifornia Lodge, No. 450, Saturday, 2 p.m., residence, 710 Clara St. Take Brooklyn ave. car to Avila St. Interment, Evergreen.

G. W. BAILEY, Pres.
S. L. BASFORD, Secy.

Funeral Notice.

Eva C. Portman, wife of Peter W. Portman, of 6413 Crescent street, September 23, 1910. Funeral services from residence, 2 p.m. Saturday, September 24. Interment at Forest Lawn Cemetery, Tropico. Women of Woodcraft, Poinsettia Circle, No. 448, please notice.

KATIE C. SMITH, Clerk.
IDA M. BRIGHT, Guardian Neighbor.

UNDERTAKERS.
We Have Removed to
Our new parlors, corner 12th and Hope streets.
ORR & EDWARDS CO.
Sterling S. Booth, Pres. and Treas.
John D. Faris, Vice-Pres. and Sec.

Peck & Chase Co., Undertakers.
1213-15 S. Figueroa st. Lady assistant. National Casket Co. caskets. Tel. Main 61, 62727.

50 H.-Power Auto-Ambulance.
Cantrell Company, undertakers, 1951 South Grand avenue. Home F3443. Main 9455.

Robt. L. Garrett & Co., Undertakers.
No. 1237 South Flower street. Main 75, F1231.

HIGHLAND PARK LODGE, No. 382, F. & A. M., will convene in Masonic Hall, corner Pasadena avenue and Avenue 57, at 9:30 a.m. on Saturday, September 24, for the purpose of conducting the funeral of our late brother, Noah Twiddery Piper, Sr. All visiting brothers are invited to attend. Interment, Inglewood Cemetery. By order of the W.M.
Attest: EDW. DIFANI, Secretary.

Extreme Saving On Watches at the Geneva

Every man and woman needs a good, reliable timepiece. Here are three Geneva extra specials—watches that are guaranteed to be accurate and reliable timekeepers. Your choice today at lowest prices ever quoted in Los Angeles.

MEN'S 20-year gold-filled open face watch; 12 or 16 size, Elgin or Waltham movement; regular $12.00, now $9.00

MEN'S 17-jewel adjusted Rockford Watch, 20-year gold-filled hunting case, beautifully engraved. Double sun dial. A phenomenal value $16.00

LADIES' O-size, solid gold hunting case, fitted with Elgin or Waltham movement $16.00

Have your eyes tested free by the Geneva's expert optician.

GENEVA WATCH AND OPTICAL CO.
305 South Broadway

Native Wine Pure food label quality. Port or Sherry in dollar a gallon grades. Special this week delivered all parts of city at 75c
Southern California Wine Co.
Phones—10104; Main 332.
518 SO. MAIN STREET

"The Exclusive Specialty House."
Myer Siegel & Co.
251-255 So. Broadway
Splendid variety of
Girls' Millinery Coats & Dresses

Mrs. G. M. Hayman.

LONDON, Sept. 23.—A link with Charles Dickens has been severed with the death of Mrs. G. M. Hayman, one of the novelist's closest personal friends. She was asserted by her family to have been the original Little Dorrit. She would have reached her eighty-first birthday anniversary next month. Mrs. Hayman's father was a solicitor living in London, and was for years an intimate friend of Dickens. The novelist was a visitor at his house and took keen interest in all the members of the family.

Col. J. J. Parker

JAMESTOWN (N. Y.) Sept. 22.—Col. J. J. Parker died at his home in Ellicottsville last evening. During the Civil War he had charge of the department of mails of the Army of the Potomac. Following the war, he was for eight years United States Marshal for Virginia. He was then made chief of postoffice inspectors.

OFFICERS OF THE "HOUSE."

The house of representatives of the student body of the Los Angeles High School met for the first time this term yesterday morning to elect officers for the semester. George Clark is president; Elizabeth Duncan, vice-president; Melinda Seay, secretary, and Homer Martin, teacher of German.

Chiffon Auto Veils Values to $2.50 at $1.49
THE newest of the new—2 and 2½ yards long—made of extra quality chiffon, plain hemstitched borders; white, navy, brown, gray, red, champagne, myrtle and black. Regular $2.00 and $2.50 Veils $1.49.

DAYLIGHT STORE. SUNSET M. 7021; HOME 10103
Jacoby Bros.
331-333-335 South Broadway.
"SOMETHING NEW EVERY DAY."

$1.25 P. X. M. Seam Cape Gloves, Pair.... 89c
A LIMITED number of pairs on Saturday at this bargain price. clasp, in tan only. You've paid the same Glove more than once. ber, there's only about 36 them and they'll sell fast today

"Peter Thompson" Suits and Dresses
For Children and Misses in Attractive New Models for Fall, in a Great Saturday Special Sale at $4.95

Style, smartness and value-giving are the striking features of this opportune offering. Sizes from five to fourteen years of age.

THE Suits are tailored from all wool serge of excellent quality and come in the very best and latest "Peter Thompson" styles; garnet, navy, brown and gray; emblem and braid trimmed, with sailor tie. Dresses are in Scotch plaid woratods, plain brown, blue and red serge trimmed with plaid silk and Shepherd checks, with belt; short or long sleeves; high or low neck. For the young miss going to school one of these "Peter Thompson's" would be just "right." Special today, with free Fountain Pen $4.95

A Fountain Pen FREE
THERE'S just exactly 144 of these pens left. They are to be given away today with all $2.50 purchases or over in the children's and misses' garment and millinery departments. The pens are finished in first-class manner and are made for everyday service; 14-K. gold point; patent clip and ink filler. Distribution 2nd and 3rd floors.

Value to $7.50 in Splendid Guaranteed Silk Petticoats— Fourth Floor $5.00
A GOOD idea to match your new Fall gown with one of these Silk Petticoats—they're absolutely the best, from every standpoint, ever offered at this popular price. A thoroughly complete line of newest styles and colors. Beautiful Persian Silk Petticoats, Jersey topped Silk Petticoats and Messaline and Taffeta Silk Petticoats; plenty of extra sizes and nearly all of them regular $7.50 values. Today $5.00.

Saturday is Always Hosiery Day at Jacoby's
We feature for today the best 25c Hosiery your money can buy. Satisfactory wear or a new pair free.
"BURSON" Hose for Women—The only Hose Knit to fit without a seam; in all black and with split foot.
"WAYNE KNIT"—Women's Indestructible Hose, in medium weight; made of a fine black Maco Yarn.
IMPORTED Women's Lisle and Maco Hose in black, white, tan and colors.
BOYS' and GIRLS' HOSE—"Iron-clad" Hose in fine and heavy rib, "Pony" Stockings and "Wonderhose."
FOR MEN—Jacoby's special guaranteed 50c; come in black and nine colors. Choice of any of the above at per pair 25c

Housekeepers' Sale—Basement
ALL special sale prices on Bedsheets, Pillowcases, Blankets, Towels and Sheeting continued today.
$1.25 cotton filled Silkoline Comforters $1.00
$1.35 fancy covered Bed Comforters today $1.35
$2.00 Comforters, Persian coverings, today $1.80
$3 Comforters; extra weight and size, today $2.50

Children's Flannelette Gowns, Just 10 dozen in the lot—Today Second Floor 49c
SPLENDIDLY made garments, worth double the money. Sizes 2 to 10 years; fancy striped effects and in white. Some slightly soiled.

50c Patent Leather Belts 39c.
FINE quality Belts; 2¼ inches wide; in red and black; either harness or leather covered buckles. 50c everywhere. Today at Jacoby's 39c.

DAYLIGHT BASEMENT
Waists—Extra Special ... Two Splendid Offerings in Taffeta and Messaline Waists, priced $2.95
MESSALINE WAISTS in white, and pink, exclusively trimmed laces and tucks. Taffeta Waists of quality, made with side plaits and of stitching on each plait. Not trimmed with Baby Irish, Cream Laces and Venetian Medallions; well made and lined with China silk.
$5 New Model Fall Hats, priced $3.95
FIFTY new styles in new model Hats to choose from at this price. Some silk velvet and Persian effects; many novelty trimmings.

Fashionable Autumn Millinery
Attractive Prices

Sale New Lingerie Waists
With emphasis on style, quality and value. 1000 beautiful models, actual values up to $4

Eastern Men in "The Far West"

ARTICULAR ATTENTION is called to the feature of The Times' special telegraphic news service, which appears on the fourth page of the paper, with the head of "PITH OF NEWS FROM THE MIDDLE WEST." This special news matter is sent daily to The Times for the benefit of a large number of patrons, who have recently come from the central portion of the United States, and who are therefore interested in home news. It is general western news, such as appears daily in the Chicago and other western newspapers, condensed into the least practicable space, and especially wired to The Times each night, so that it appears on the same morning in The Times that it does in the great papers of the Middle West.

INFORMATION BUREAU

A well-equipped Information Bureau, in charge of courteous attendants, is maintained by The Times for the dissemination of literature concerning Southern California, its railroads, hotels, resorts and all points of interest. Hotel and railroad rates and other miscellaneous information are cheerfully furnished inquirers at the Information Bureau. Call, write or phone; address "Information Bureau." The "Information Bureau" is centrally located in The Times Branch Office, 531-533 South Spring Street

Los Angeles Times "Wants" or Classified "Liners"

In the Los Angeles Times may be found daily, in the "Liner" columns, listed for sale, City Homes, Suburban and Country Property, including Grain and Stock Ranches, Orange Groves, and all kinds of farming property.

In its "To Let" columns, announcements of Houses, Rooms, Lands, Farms, Orchards, to Lease or Rent and covering the whole State, appear in classified form.

Under the head of "Business Chances" are printed daily many attractive announcements to people who are looking for business openings.

Not all of these announcements come from towns and communities in Southern California, but many come from towns and communities all over Central California, and some from the Northern sections of the State.

Not all the papers printed in all the cities of Southern California combined print as large a volume of announcements as does the Los Angeles Times, nor do any three papers of the Pacific Coast Southwest, meet to tell their "wants." The classified advertising pages of the Los Angeles Times have become the arena where active people, who "do things" in the great and growing to buy, lease, sell, rent, loan, exchange, swap, barter or trade anything at all, from a mine to a mule, an oil well to an orange grove, get satisfaction here. As a trading center, it beats Faneuil Hall in Boston, Wall street in New York, or the Corn Exchange in Chicago. It is *the commercial mainspring of the Southwestern Empire.*

The stranger and homeseeker just coming to the Pacific Coast may, by the frequent perusal of these columns, more thoroughly familiarize himself with the varied and growing business interests of the Coast than he can do in any other way, and they are "mighty interestin' readin'," besides. The Times is the largest paper printed on the Pacific Coast in number of pages, in volume of advertising, and in columns of reading matter. The quality speaks for itself.

THE TIMES-MIRROR COMPANY
LOS ANGELES, CALIFORNIA
PUBLISHERS

(over)

P. S.—If you want to "read up" on the whole Southwest secure a copy of the 100-page Illustrated Annual, which contains a vast fund of timely, authentic information about this section. Price, 10 cents.

BRAUER & KRUHM
"TAILORS TO MEN WHO KNOW"
128-130 S. SPRING
COR. FIFTH & SPRING

Have you heard the Frank B. Long Melody-grand Player Piano? "Do it now."
413 W. Fifth St.
Adjoining Auditorium

Drug Prices
Lowest Every Day
Boswell & Noyes
3rd and Broadway

Special Today and Tomorrow
Switches $1.50
Hairdress free with every switch purchased.
Corenson Hair Co.
619½ South Broadway
Second Floor.

10c a Button—$1 a Rip!
Dutchess Trousers
AT
Silverwood's

CHICHESTER S PILLS
THE DIAMOND BRAND.
Ladies! Ask your Druggist for Chi-ches-ter S-pills DIAMOND BRAND PILLS, for 25 years known as Best, Safest, Always Reliable
SOLD BY DRUGGISTS EVERYWHERE

Yale Dentists
444 So. Broadway.
Open evenings till 8. Sundays, 9. to 12 M. Home Phone F3514.

S. Nordlinger & Sons
DIAMOND MERCHANTS
631-633 So. Broadway

LOS ANGELES LIMITED
THREE DAYS TO CHICAGO
TICKETS & INFORMATION AT 601 SO. SPRING ST. & FIRST ST. STATION

THE WHITLEY JEWELRY
The Walker Portable
Asbestos lined.
The Hou... Fuel Co.
516 S. ...

The Los Angeles Times

ANNUM, $9.00 | Per Month, 75 Cents. Or 2½ Cents a Copy. SATURDAY MORNING, SEPTEMBER 24, 1910. On All News Stands, Trains and Streets. | 5 CENTS.

READY FOR THE FASHION FÊTE.

FOUR of the MOST STUNNING COSTUMES to be EXHIBITED at the LOS ANGELES UNITED FASHION SHOW, NEXT MONDAY, TUESDAY and WEDNESDAY.

DRAWN FROM THE REAL FOR "THE TIMES"

BILLIARD GREEN CLOTH.

BLUE CHIFFON.

BLACK SERGE and VELVET.

DARK BLUE VELVET with WHITE FOX BORDER.

1.25 P. X. M. Seam Tape Gloves, Pair.... 89c

LIMITED number of pairs on sale Saturday at this bargain price. One pair, in tan only. You've paid $1.25 for same Glove more than once. Regular, there's only about 25 dozen pairs of them and they'll sell fast today at 89c.

Dresses $4.95

A Fountain Pen FREE

THERE'S just exactly 144 of those pens left. They are to be given away today with all $2.50 purchases or over in the children's and misses' garment and millinery departments. The pens are finished in first-class manner and are made for everyday service; 14-K. gold point; patent clip and ink filler. Distribution 2nd and 3rd floors.

DAYLIGHT BASEMENT

Waists—Extra Special—Two Splendid Offers

Peta and Messaline and Net Waists, $2.95

LINGERIE WAISTS in white, light blue and pink, elaborately trimmed with lace and tucks. Taffeta Waists of superior quality, made with side plaits and tuxedo effect, stitching on each plait. Net Waists trimmed with Baby Irish, German Val. and Venice Medallions; sweetheart neck, made and lined with China silk.

New Model Fall Trimmed Hats, $3.95

Many new styles in new model Fall Hats to choose from at this price. Mannish effects, velvet and Persian effects; latest ostrich trimmings.

Lingerie Waists

FOURTH FLOOR.

Eastern Men in "The Far West"

A PARTICULAR ATTENTION is called to the feature of The Times' special telegraphic news service, which appears on the fourth page of the paper with the heading of "Resort and Railroad advertisements, under the head of "MIDDLE WEST." This special news service is a large number of pages with the

THE WHITLEY JEWELRY

The Walker Portable

The House of

BIEHL, Tailor

Los Angeles

516 S. Broadway

RULES THE WORLD.

THE "SHE" THAT WE MUST OBEY.

All Surrender to Mandates of Queen Fashion.

Frivolities Soon Become the Necessities of Life.

We May Rebel at First, But Have to Bow the Knee.

BY MARIAN MOORE.

When history took up her pen to jot down in the Baby Book of the World's Happenings the first attempts at self expression by the young race, Fashion stood by to dictate.

It was she who ordained the style of the stylus with which obedient history wrote; she who decreed the cut of the leaves in that first Book of Fate.

She molded the first lispings of the primitive child and directed the manner of his nurturing.

From the time of that far off nebulous dawn to the present clear-cut eleventh hour she has never ceased her surveillance nor relaxed the rigor of her rule. Enthroned upon the Absolute, the slightest motion of her wand has ever summoned a host of votaries who hasten to do her bidding without thought of questioning the reason why.

Although her court is ostensibly a feminine one, in reality men are her strongest allies, screening their servility behind the fan of wife or sweetheart, to whose whim they pretend to yield.

In speech, in act, in though: and morals Fashion has ever been supreme.

Her frivolity the froth upon a deep and swiftly flowing river, she has molded empires while seemingly intent upon the shaping of a sleeve.

Her very fickleness is part and parcel of a deep laid plan of allurement born of her knowledge that mankind soon wearies of monotony.

Named for woman, she is the elusive semblance of all femininity—the puzzle the plaything, the tyrant of the ages.

Love her or hate her, she is sovereign; ruler of the world of women and of men, from the savage who strings his shells thus and so, because to his tribe belongs that pattern in shell jewelry to the Wall street gambler who buys oil because all the other fellows are buying oil and oil's the thing to talk of at the club.

From the monotone of green leaves in that early garden, throughout the colors, shades and tones of all fabrications, hand-made and created by the looms, on down to the wondrous kaleidoscope of the Los Angeles United Fashion Show, her sway has been unbroken her domination beyond possibility of dispute.

FATE OF THE REBELLIOUS.

Occasionally some have rebelled against the decrees of her ladyship and have set up courts of their own in defiance of her mandates. Reformers have proclaimed the end of this frivolous tyranny and the adent of pure common sense in dress at least. What was the result? Did all the hosts who claim discontent beneath the domination of the Fair Goddess hasten to join the ranks of the reformers? Did husbands and fathers, those who continually bewail the follies of womankind in their servility to fashion applaud the strength of character and the heroism of the "bloomer women" and the "men's clothes ladies?" That would have been the consistent thing to do, but did they do it? Not they, they said sternly to their women folk "Don't let me catch you wearing those things!"

About the only following that the reformers gained was that of the street gamins who followed them to jeer.

In view of these indisputable facts, what is left for women but however reluctantly—to continue adherence to that fascinating one who ever allures by promises of beauty and popularity, upheld by masculine admiration.

Rumors come to us of some extremity to which fashion has gone, in the East or in gay Paris those misty limbos where every figure shows large through "hear-say," and I we vow that we shall never, never be guilty of such absurdity. "What hoops! Those monstrosities of the middle ages! Never for me!" But when the pretty girl in the next block comes out in skirts so nicely distended to the curve which we have been vainly trying to simulate with multiple petticoats, we begin to think that skirts are heavy and tiring and cause large laundry bills and after all the hoop skirt seems the sensible thing in view of all the facts in the case, and having defied, then pitied and finally become converted, we hasten to enroll ourselves among the hoop skirt wearers.

Just as we have become fully convinced that never was there anytaing so sensible nor so comfortable as the hoop skirt, comes a rumor that dresses are to be worn clinging tightly to the form and in fact pinned tightly back so as to impede progress. "Not for us; No indeed! No such nonsense for us!"

But Peggy from Paris comes visiting in our town and she wears one of the new gowns, and all the local girls are forgotten by the beaux who swarm around Peggy as bees around the sweet-scented flowering shrub. We all feel provincial and entirely out of it and there are lumps in throats and resolution grows apace. We vow to possess "pin backs" forthwith.

It has been thus with every extreme of fashion's fabrication. We first set our faces against the rumored innovation, and then just to show us that there is no galling yoke to our rule, the tactful Dame finds insidious ways of making us believe that after all the latest is the best and most becoming of all the novelties that she has devised.

Look back within our memory and see how first one extreme and then another has become the natural, the necessary, and then say if you can that you will never do this or that, wear so or so.

If your memory runneth not back very far, glance at the Godey's Ladies Book in grandmother's tall secretary and recall the "Grecian Bend," the "Water Fall," the wasp waist and the skirt which was so amply rounded out as to preclude the wearer from passing through a doorway. Do not allow the dear old lady to make you believe that people were more sensible in her early days than now. Show her the books.

You see the bald statement as to the skin back, the hoop skirt, or even the Grecian Bend is so different from the thing when it comes adorned with unexpected beauties, that it steals upon us ere we are aware.

THE HOBBLE.

Now take the rumor of the hobble skirt. It sounded formidable and unalluring. All we heard regarding it was that it impeded progress and that it was a band around the ankles. No one said that it was a band ricely embroidered, and fashioned in such shape as to seem merely an accessory of a toilet otherwise so entrancing that the "hobble" became an incident. No one told us that the heralded horror was an innocent galloon of gleaming gold which passed modestly beneath the tunic and peeped unobtrusively out at the back of the skirt in a coy bow, whose arenness would defy criticism. It was like expecting an iron clad army and meeting a smiling and dimpled babe. And that is the way it happens usually with the "awful things" that are predicted of Fashion. When they appear, however armed we are against them, we succumb at once because of some untold beauty.

The gigantic hats—perhaps such width of brim is not absolutely necessary nor economical, but did you ever see pretty faces look more charming than when peeping out from underneath them? And if you are going to insist upon the merely useful and the economical, there are the sunbonnet and the gingham apron; and they could be made at home so we would need no fashion plates nor stores of any consequence, and dear me, what a monotonous and uninteresting world it would be!

There are sects which select a kind of dress for their women and girls all of the same color and shape, and the people all look alike and I believe they must grow to think alike. How difficult it would be to retain individuality under such a situation. And isn't individuality the crowning achievement of creation?

VARIETY THE SAVOR OF LIFE.

There is not a point to be argued as to variety and its piquancy.

It is not a sauce, but an absolute necessity as much so as beauty itself.

And Fashion, the grande dame, recognized this long ago and she has made it her business to see that we got change and variety in all things.

Even as to her abiding places she has kept us on the qui vive. Paris has since our recollection, been supposed to be her domicile, but now and then she has sent out a shot from some other citadel, just to show that she is independent. Some fad or fetching grace has sprung up in London, in Berlin or in New York. Not always have her mandates been issued through expected channels either. Now it is some stage lady who sets a fashion, again it is a comparatively obscure beauty who dons some fanciful garb and looks so beautiful that at once all the feminine world feels that it will equally become them.

Occasionally the accident of circumstances, when it happens in just the right way, is the spark that sets off a conflagration of fancy. For instance there was a summer several years ago, when at all the Atlantic resorts at least, it was quite the thing for ladies to allow just a bit of embroidered flounce of the white petticoat to show from beneath the dress. I have no doubt but this fad originated from an accident to some leader in fashion's circle.

Again it was one season not considered proper to wear perfectly clean white kid gloves. White gloves must be worn, but they must be slightly soiled, just enough to look as though worn before—and the new ones were rubbed upon the shoes before being worn.

On the other hand, in a city where many manufactories made it impossible to reach the theater with immaculate gloves, so imperative was it to wear perfectly white gloves that golf mittens were worn over the kid gloves until after the theater was reached.

These mere fads, however, are aside from the great onward march of Fashion the Supreme. They are but the eddies in the stream; but the great current sweeps relentlessly on, and I have no doubt that hundreds of years from now, as hundreds heretofore, Fashion will be as absolute a ruler as ever.

AND WHY NOT?

There must be some rule, some sway supreme to which we should conform, in clothes and manners as well as in law of conduct, otherwise there would be chaos.

Underlying all our boasts of stability and constancy, humanity is in reality variable, shifting at heart; and since in our conduct and morals we have agreed at last to proceed slowly almost imperceptibly, it is well that the craving for variety can be satisfied by continuous and rapid change of pattern in our clothes. If this were not so, if we were condemned to wear month after month and year after year, the same color, cut and fabric in our habiliments, I doubt if we would be as sincere, as steady and persevering in our pursuits as we are now. All the effervescence, the necessity for diversity which underlies the progeny of aboriginal pursuits, finds its expression in our varying clothes and we are thus enabled to continue the plodding which forms an imperative part of our existence.

In gorgeous and multiform attire does the imagination flower forth, and the fairy tale side of our natures finds expression.

So let us sing a salve to Dame Fashion, quaff a health to her and long life, as we gaze upon her reflected image in the plate glass of windows and show cases, throughout the days and nights of The United Fashion Show!

Some of the very smartest evening gowns in the parade.

SEEN IN THE STORE WINDOWS.

The low-lying effect in hats still prevails.

Everything tends to smaller coiffures.

Shawl collars are still a feature of coats.

Egyptian embroideries are in high favor.

New handbags are perfectly square.

The banded-in effects are even seen in coats.

Beaver hats with enormous rosettes of tulle are worn.

The sailor collar is making a strong bid for popularity.

Some of the richest opera cloaks have kimono sleeves.

The badger aigrette is in high favor and is very beautiful.

Large wings are in demand for tailored and semi-dress hats.

The chenille dot is going to have another inning in veilings.

White fox and ermine continue to be the leading evening furs.

Metallic, beaded and Persian effects are popular in lacedom.

A late fad is the use of shadow Chantilly under white chiffon.

Roses and other flowers made of satin ribbon are greatly in vogue.

Dressy gowns for afternoon are being made of striped satin foulards.

Antique brocades are fashionable for elegant evening gowns and cloaks.

Most of the colored laces are shown in black with a design worked in colors.

Sleeves seem to have definitely decided to remain short on dressy waists.

Shaded or ombre plumes, willow in style, are favored for large dressy hats.

The frills about the throat called clown collars are very popular for young girls.

Children's boots are worn very high and are more fashionable in button than in lace.

Light-weight or shadow Chantilly nets are favored in Paris at the present time.

The short coats are cut with a slightly flaring hip or with one that is very snug.

Skunk and cub bear will be the modish trimming furs for gowns and velvet suits.

The turbans with the very deep straight brim of black velvet are continuing in favor.

Dresses incline to draped lines, either in straight tunic, effects or in knee-banded ideas.

Children's hats are mostly in turn-down effects still. The inverted dish shapes seem to cling to favor.

Chalk-white beads on black net and jet on white net are among the black-and-white bandings now shown.

Persian effects have made their appearance in the form of colored chenille dots in black veilings.

Belt hats in pale colorings trimmed with a big bow of wide black velvet ribbon are in great favor for autumn.

The suede shoe is still fashionable, but more and more women are abandoning it for the more sensible kid-skin.

More and more is there evidence that the day of the "rat" is done and that even hair puffs are fast going out of fashion.

The giant bows of the summer are to be carried over into the autumn and winter, and will be seen on many of the smartest hats.

Many of the new coats for girls show a patent leather belt hung low. This seems to be a fashion that holds favor a long time.

Some very attractive dark toned fall ginghams and zephyrs have been brought out to meet the requirements of winter indoor wear.

Many pretty sleeves are seen on new coats, somewhat larger than heretofore, and they are frequently finished with a deep, turn-back cuff.

Black mother of pearl beads in regular all-over designs are dainty in effect and nets beaded with them are at present much used in flounce effects.

In veilings a reaction in favor of smaller patterns has set in. The grotesque designs of the summer were certainly striking but in a most unpleasant manner.

The new fashions continue to be molded on the narrow silhouette of the late summer models. From two to two and a half yards is now considered the correct width at the hem.

The fine real Irish insertions are much used upon children's handsome little frocks, with real cluny for second choice among the heavy laces and with Valenciennes as popular as ever.

The new models designed for the average women have, in many instances, the plaited skirt with the plaits closely stitched from belt to knees and then released below a band of the material.

As autumn approaches we are likely to see remarkable combinations of silks and velvets, chiffon and furs, swansdown and marabout, old-time fringes and ruchings for the latest scarfs.

Considerable variety is shown in the new suit coats. The shorter length is receiving the greater attention, but it is likely that the coats of half and of three-quarter lengths will appear later on.

In the large hats of beaver, felt, velvet, satin and various other suitable fabrics there is a tendency to the large flat hat with a low crown, quite Arcadian in its bent-down side brim and an under-trimming at the back.

The sailor collar is making a strong bid for popularity. It appears as a feature of suits, of separate coats and of blouses. It differs from the collar of a year ago, since it is cut to fit smoothly across the back without any shoulder extension.

New Dieting System Invented.

Spreading the menu over the whole day, commencing with fish for breakfast, joint and vegetables for dinner, sweets for tea, bread and cheese for supper, is the latest dietary system.

The discovery or adapter of this new régime found that it had a most beneficial effect on his own health, and many of his friends have since become firm disciples of what they call the "one meal one course" system.

The Daily Mirror saw several medical experts on the question recently, and found that there was every justification in theory for the "one meal one course" idea.

"Modern meals are too much of a jumble," said a well-known specialist. "Fish and pork, fruit and cutlets, all taken at one sitting, must be bad for one.

"The time necessary for digestion varies with every different kind of food, and it is certain that the more we mix our foods the further we are doing away with the habits of natural man.

"To take a hearty meal of one special dish is the best possible method of feeding, but we have so get into our four and five-course habits, and have become so accustomed to what I may call the pleasant sequence of the menu, that it requires a very strong effort of self-denial to confine ourselves to one dish.

"But under the 'one meal one course' idea, the pleasant sequence is not forfeited. It is spread over the whole day, instead of being rushed through in half an hour. One can enjoy all the culinary luxuries without overtaxing the digestion.

"I would not be prepared to say that there is any virtue, more than the comfort of habit, in taking fish after soup, or sweets after the joint, or cheese after sweets; but there certainly should be, considering that it is a practice that has evolved after many centuries of experiment.

"Personally, I am a great believer in a bowl of soup at bedtime, and this might be added to 'one meal one course, dietary, without disturbing the menu sequence either."—[London Mirror.

Black is expected to be particularly strong for evening wear made up over plain or figured satins and taffetas, chiffons and metallic effect fabrics.

Some of the new beaded nets are in all-over patterns and very attractive. The gold beads in small designs and sunburst effects seem to be most popular.

FOR WOMEN.

SEA MOSS USED FOR MILLINERY.

VALUABLE GROWTH FOUND IN JAMAICA BAY.

Is Largely Obtained From Very Deep Water at Risk of Men's Lives. Great Trade Has Been Built Up in the Hat Trimmings Made From It.

A field of industry that was opened in Jamaica Bay about twenty-five years ago now promises to become one of international importance says the Brooklyn Eagle. At present it is employing several hundreds of men, women and children. It is the gathering of a peculiar sea moss and the manufacturing of it into millinery decorations of various kinds. The moss has an enormous sale at present, and the number of persons endeavoring to get started in the business shows that the demand for it is rapidly increasing. Much fear has been expressed lately lest the bay will not yield the amount demanded, by the French and German manufacturers, and bodies of water all over the United States are being explored in the hope of finding a fresh supply.

Perhaps the most singular feature of the trade is that at present the moss can be obtained only from the bottom of Jamaica Bay, off the eastern coast of England, near Newcastle, and the mouth of the Humber. In fact, the moss was discovered in this country by an old English army captain, about twenty-seven years ago, and it was he who first started dredging for it.

The early history of the trade is one of almost unprecedented hardship, numerous deaths and little recompense, for the grass was scarcely salable in those days. The men lived almost exclusively on the water, and fish constituted their only food. Sometimes it was necessary for men to dive for the moss, as no efficient machinery had been made for that purpose.

Like all other commercial and industrial enterprises, fortunes have been won and lost in it, and the sinking of $60,000 by one party two years ago gave it a temporary setback. An Eagle correspondent was told in a long talk with one of the chief men in the business that it requires rather a thorough knowledge of the bay and the ability to withstand all kinds of weather than a great amount of capital to be successful. There are certain signs by which it is possible to tell where the moss grows. This in itself is a great asset to the gatherer. Another peculiar thing is that the story of the gathering of the moss has never been made public, although the product is daily worn by women and girls on their heads. Coming as it does from England, Germany and France, it is not suspected that it is merely the foreign labeled raw material from the Long Island Bay.

The sea moss grows in some cases well in shade, just off sand bars; but the best quality is to be got by dredging the bottom of the channels, and is extremely difficult to get. When a captain starts out in search of it he stocks his boat, usually a large sail or gasoline affair, with a supply of provisions that will feed five or six men for several weeks. The men array themselves in boots, oilskins and broad-brimmed hats. The latter is an absolutely essential accoutrement, as the men are exposed to cold rains, heavy fogs or the burning sun.

On a calm day, when the boat is at anchor, way down in the depths of a channel, probably eighty or ninety feet deep, may be seen a fluffy light yellow growth. It waves gently with the undulations of the water, while occasionally a fish or other amphibious creature darts from beneath it. The big, scoop-equipped derrick is lowered by patented machinery and the teeth of the scoop loosens the moss which, being very light, floats upwards into a wire cage capable of holding several bushels, and is thus hoisted on board. There the slimy mass is laid on deck and dried out, then washed and re-washed, until it becomes free of every particle of dirt and loses the smell of the salt water, finally becoming crisp and wiry.

Often weeks elapse before any of the bay grass is obtained; then again, a cargo of some two hundred bushels may be harvested in a few days. The prevalance of the moss around Rockaway Point, where the water is deep and rough, leads old hands at the game to believe that the product may be found in the deep part of the ocean.

On the whole, the gathering of the moss is the most interesting end of the business as well as the most risky. The bones of numbers of the moss collectors lie "whitening in the caverns of the deep," and the lives of those now engaged in the business are constantly imperiled by the sudden sharp squalls that sweep Jamaica Bay.

As above stated, the demand by French and German manufacturers for large shipments of the moss has caused almost a panic among the laymen. Last winter John Fullerton, of Old South road, Jamaica, who is interested with his father, Martin Fullerton, in the business, made a trip to Baltimore, where he examined the bed of Chesapeake Bay for many miles but without success. This fall he will go South to explore the Gulf of Mexico with the same object in view.

Martin Fullerton said he could make $5000 profit a week with more equipment which he intends installing in a short time. The putting of the moss in shape for market requires so little time and money that the profit is considerable even on small shipments. After the grass once reaches the factory or big barns it needs only to be [illegible] tals chemical preparation [illegible] Once it is packed in bags [illegible] shipped to New York [illegible] whence it is sent all over the [illegible] States. No charge or tax of [illegible] is made for taking the grass [illegible] must be taken not to [illegible] the oyster beds. It is understood, however, that permits are [illegible] baymen.

Just how conference [illegible] to determine what is to be [illegible] garding the foreign situation.

THE VALUABLE SUNFLOWER.

Its Oil Takes the Place of Olive Oil in Russia, and Its Stalks Make Good Wood.

Americans do not realize the value of the sunflower, which is said to be the national flower of Russia, as being the most useful in many ways, says the Chicago Tribune.

There the seeds are consumed in immense quantities, raw or roasted, as peanuts are in America, and a valuable oil is obtained by pressing the seeds. This important article of food is used in consequent religious feasts days [illegible] restrict the use of meat and [illegible] large consumption of [illegible] and the manufacture of [illegible] has consequently grown to [illegible] able dimensions in that country. The best seeds yield an oil for [illegible] favorably with olive oil for [illegible] poses.

Even the upper classes in Russia, it is said, eat the seeds, the [illegible] finer ones being quite [illegible] nuts in respect of [illegible] wholesomeness. The [illegible] leaves are highly prized [illegible] ing in some parts of the [illegible] most the only available [illegible] wood. An acre of [illegible] yield many cords of [illegible]

The oil appears to have [illegible] general properties of [illegible] has any other known vegetable [illegible] takes about a bushel of [illegible] a gallon of oil, and fifty [illegible] seeds can be grown on [illegible] land. As the oil sells at [illegible] dollar a gallon the profit [illegible]

At one time [illegible] was used quite extensively [illegible] terate pure olive oil. [illegible] yellow color and destitute [illegible] to some extent, but it is [illegible] linseed oil for use in [illegible]

In addition to the [illegible] the stalks when [illegible] cake make excellent [illegible] of the stalks, which [illegible] strong, also has value, [illegible] woven into beautiful [illegible] believed that the use of [illegible] machinery it might be [illegible] ditably in this country.

A great deal of [illegible] trimming children's [illegible] quently braid of [illegible] may be used with [illegible]

Miss [illegible] in a new Parisian gown of white [illegible]

JUST HOW.

HNIQUE OF CREATIO OF GOWN AND HA

ding Pointers on Show Features Pages—Materials and Method Schemes and Effects.

FASHION, in all her glory [illegible] appearance will appear to [illegible] when the shades are [illegible] windows of the depart- [illegible] tonight.

Most showing is the preface [illegible] show of Los Angeles. [illegible] first of its kind that has [illegible] on the Pacific Coast. [illegible] Show is to be officially [illegible] Monday the 26th, and the [illegible] every seen tonight are [illegible] will comprise the great- [illegible] effort exhibit.

[illegible] and hats pictured in [illegible] Fashion Section are the [illegible] which great interest will [illegible] be noticed that Paris [illegible] Los Angeles, and that the [illegible] models of both gowns [illegible] European.

[illegible] among the gowns dis- [illegible] on the second page [illegible]

[illegible] costume of the three [illegible] appropriately named the [illegible] The color scheme is [illegible] ning sun in autumn, and [illegible] the coolest gray of the [illegible] to the coral pink and [illegible] rose of the sun's last [illegible] and there a glimpse of [illegible] of the daylight sky. The [illegible] gown in the heaviest [illegible] which is, however, of the [illegible] Covering this is a cloud [illegible] gown, with the hobble [illegible] here and there to relieve [illegible] monality. The medium [illegible] satin train is undraped. [illegible] effect on the waist is of [illegible] tiful hand embroidery in [illegible] the daintiest shades of [illegible] fade, carrying out to per- [illegible] scheme. The sleeves [illegible] flow length, and are also [illegible] the sunburst effect. They [illegible] ful falls of Valenciennes [illegible] and great beauty to their [illegible]

[illegible] to the right of this beauty [illegible] bands of black chiffon [illegible] with it is also decollete. [illegible] the sleeves. The bobbie [illegible] is gathered below the [illegible] large rosettes of black [illegible] ribbon. The deep [illegible] satin ribbon. The deep [illegible] sash is also of [illegible] The finest golden- [illegible] a yoke effect finishes the [illegible] gown is gracefully [illegible] the rarest cream-colored [illegible]

[illegible] a vivid peacock blue, [illegible] last gown on this [illegible] conspicuous among [illegible] Fashion Show, be- [illegible] to watch a single [illegible] of the new- [illegible] changing effect. [illegible] wonderfully [illegible] by hand, which [illegible] with the general [illegible]

[illegible] tone of the [illegible] waist are [illegible] having almost [illegible]

FOR [illegible]

The next [illegible] be called "[illegible] are those which [illegible] noon functions [illegible] sions.

The gown [illegible] deep blue velvet [illegible] ful lines. A str [illegible] the collar is of [illegible] ery. It is relieved [illegible] touches of old [illegible]

The costume [illegible] suit, which is [illegible] it deserves not [illegible] old rose broadc [illegible] coat is graceful [illegible] ing it somewhat [illegible] It is finished [illegible] buckle which [illegible] The suit is trim [illegible] of silk braid wit [illegible] effect. The plain [illegible] by a broad pane [illegible] ing a very strik [illegible] are finished wit [illegible] same silk braid.

The third gow [illegible] black crêpe de [illegible] The severely pl [illegible] gathered just a [illegible] and is finished [illegible] black buttons. T [illegible] tirely of gold la [illegible] chiffon, trimmed [illegible] satin spotted wi [illegible] cream lace yoke [illegible] of black velvet [illegible] but most gracefu [illegible]

The dress to t [illegible] cloth of the pale [illegible] having the kimo [illegible] hobble skirt. It i [illegible] throughout in the [illegible] tones. The yoke a [illegible] point lace and th [illegible] stunning costume [illegible] occasion.

HATS F [illegible]

Truly it may be [illegible] the crowning glo [illegible] and the four hats [illegible] portations direct [illegible]

The hat to the [illegible] the house of Michi [illegible] ris. It is of black [illegible] very beautiful Wa [illegible] worn well down o [illegible] splendid black [illegible] gracefully and sl [illegible] rear. The brim, wi [illegible] back, rests daintil [illegible] and puffed coiffure [illegible] which the whole cr [illegible]

The creation in [illegible] page is from Mine [illegible] and is a large, ve [illegible] hat. The entire crow [illegible] and the brim of bla [illegible] trimming is six [illegible] plumes.

The hat in the to [illegible]

Photo by Mushet.

Miss Elizabeth Wood

...s a new Parisian gown of white lace with hobble effect of blue satin. Bands of blue satin adorn the sleeves.

JUST HOW.

...IQUE OF CREATIONS OF GOWN AND HAT ARTISTS.

...Pointers on Show Features Pictured in These Pages—Materials and Methods, Color Schemes and Effects.

...t in all her glory ... will appear to ... the shades are ... of the depart...

...ring to the preface ... of Los Angeles. ... of its kind that has ... the Pacific Coast. ... is to be officially ... the 26th, and the ... open tonight are ... comprise the great... exhibit.

... hats pictured in ... section are the ... great interest will ... noticed that Paris ... Angeles, and that the ... hands of both gowns ... woman.

...ring the gowns dis... on the second page ...

...ame of the three ...portunately named the ... color scheme is ... seen in autumn, and ... subdued gray of the ... the coral pink and ... hue of the sun's last ... when there a glimpse of ... the daylight sky. The ... gown is the heaviest ... is, however, of the ... Covering this is a cloud ... net, with the hobble ... and there to relieve ... monotony. The medium ... the train is undraped. ... on the waist is of ... hand embroidery in ... the deepest shades of ... contrasting coat to per... ...ffect. The sleeves ... the wrists, and are also ... ...ent effect. They ... ...ation of Valenciennes ... ...ther beauty to their ...

...on the right of this beauty ... ...ress of black chiffon ... ...ch is also decollete. ... ...ed. The hobble ... ...is covered below the ... ...ver tunic. The deep ... ...ce is also, of ... ...ffect finishes the ... ...ts are gracefully ... ...ith cream-colored ...

...ress of peacock blue, ...ade among ... ...ion show, be... ...ith a single ... ...of the new ... ...ing effect. ... ...wonderfully ... ...band, which ... ...the general ... ...of the picture is from the Maison Josse of Paris. This has the very smart poke effect and is in two tones of raisin, again with a touch of the popular gold trimming in the brim. The hat is of deep raisin silk velvet with an extremely high crown circled with glossy plumes of a paler shade, one plume giving a very high effect on the left side. This hat is also worn well on the front of the head and has the favorite French facing of cream satin and gold lace.

The last hat may be truly said to be not least. It is a beautiful picture of royal purple beaver, with graceful curves and many rich ostrich plumes of a pale lavender shade, giving the popular two-tone effect.

FOR AFTERNOONS.

The next page of gowns, page 3, may be called "afternoon gowns," and are those which will be worn for afternoon functions and semi-dress occasions.

The gown on the extreme left is a deep blue velvet with the most graceful lines. A strictly tailored effect and the collar is of sheer French embroidery. It is relieved here and there with touches of old rose satin.

The costume next to this is a tailored suit, which is so striking and odd that it deserves notice. It is of the richest old rose broadcloth. The oddly shaped coat is gracefully draped in front, giving it somewhat of the cutaway effect. It is finished with a large broadcloth buckle which is the extreme of fashion. The suit is trimmed with broad bands of silk braid with the perfectly straight effect. The plain gored skirt is relieved by a broad panel of the silk braid, giving a very striking effect. The sleeves are finished with deep cuffs of the same silk braid.

The third gown from the left is of black crêpe de chine over soft silk. The severely plain skirt is slightly gathered just above the short train, and is finished with two tiny rows of black buttons. The waist is almost entirely of gold lace covered with black chiffon, trimmed with bands of black satin spotted with gold. The sheer cream lace yoke finished with touches of black velvet complete this simple but most graceful costume.

The dress to the right is of broadcloth of the palest shade of thistle, having the kimono sleeve and the hobble skirt. It is richly embroidered throughout in the same pale lavender tones. The yoke and collar are of rose point lace and the gown is a most stunning costume for any afternoon occasion.

HATS FROM PARIS.

Truly it may be said that "the hat is the crowning glory of the costume," and the four hats shown here are importations direct from Paris.

The hat to the extreme left is from the house of Michnewicz-Cuvee of Paris. It is of black shaggy beaver in a very beautiful Watteau picture shape, worn well down on the face with five splendid black plumes which rise gracefully and slope upward to the rear. The brim, which tips up in the back, rests daintily upon the curled and puffed coiffure of the day, with which the whole creation is in accord.

The creation in the center of the page is from Mme. Ponyane of Paris, and is a large, very artistic picture hat. The entire crown is of silver cloth and the brim of black velvet. The only trimming is six magnificent black plumes.

The hat in the top right-hand corner

DON'TS FOR STOUT WOMEN.

The stout woman must not "slump." Her one safeguard is an erect carriage—head up, chest up, abdomen in. This wards off that fleshy back.

Nor must she permit herself to relax. Negligée, comfort, and down-at-the-heel attire are not for her. She should keep trim, though she nearly passes away with heat.

She must watch her manners, particularly her table manners. She may not take liberties with her elbows, lop over the table, or eat carelessly. Daintiness is essential if she would not be repulsive.

The stout woman must train herself to light walking. Nothing shows her weight like dragging her feet and clumping heavily.

She must discriminate in styles. Put her in a bicorne hat, peasant drapery and chantecler colorings, and she need not be surprised at criticism.

She must learn to take life quietly. Excitement, rushing and temper are conducive of apoplexy and do not improve looks. The red-faced stout woman, looking ready for apoplexy, is not a pleasing vision.

She must be dignified. It moves the onlookers to tears to see the stout full of airs, graces and kittenish coyness. Her dignity should not interfere with jollity; the hearty laugh is a hallmark of avoirdupois.

She must learn to toy with food. Fasting is not healthful, banting is a trial to the soul, but greediness in the stout is as unpleasant as it is flesh-making.

Beyond all, she must wear good corsets and learn how to put them on. It makes just the difference between mountains of flesh and trim, stylish figures, a trifle large, but not repellant.

Modern Book-Making.

A large book bindery may have a capacity of 10,000 books a day. The resources of some of these binderies are wonderful. There is an instance on record where a publishing house took an order on Monday for a cloth-covered 12mo. volume of 350 pages, and actually shipped 2000 copies of the book on the following Wednesday. The type was set by machinery for the entire 250 pages before work stopped Monday night. Electrotype plates were made so rapidly that on Tuesday morning several printing presses were set in motion. In the meantime covers were made in the bindery, and by Wednesday morning the binders had the work in hand. Two thousand volumes were completed that day, and the edition of 10,000 was entirely out of the way before Saturday night. In modern bookbinding machinery, as in the production of printing presses, America leads the world.—[Sunday Magazine.

FACTS, FEATURES AND FANCIES FOR WOMEN

BY OLIVE GRAY.

DAILY BEAUTY HINT: The hands should be as well cared for as the face. Not only should the nails be properly manicured, but the hands themselves should be carefully washed by soaking once or twice a day in warm water and good soap, then carefully dried and rubbed with almond meal. At night a pure cold cream should be applied and rubbed well into the skin. Cream should also be applied to the elbows, for no part of the body is so apt to become creased and old-looking as are the elbows.

Have you noticed that the shoes this season are unusually pretty and attractive in shape?

The ultra short vamp has disappeared and the shoe itself is of high arch and medium heels. The button boots are especially handsome and the materials from which they are made are rich and in keeping with the styles in dress.

The black and brown velvet boots are correct with gowns and tailored suits of that fabric and those of black satin will be worn with any costume.

One of the most comfortable of shoes is made from cravenette. It was first brought out in white for summer use and was so popular that it has now been made in black, with a finish much like satin. The material is soft and yielding and conforms perfectly to the shape of the foot, which makes it very becoming. This too this material lends comfort to the foot, that is a great consideration in a climate where people suffer as they do here with feverish and aching feet.

Some one explained recently the reason for so much trouble with feet in our climate. "I believe," she said, "that it is because we are so constantly on our feet here. We are always on the go, invited forth by the charming weather which makes us feel it a 'sin' to remain indoors; and so we use our poor feet several times as much as we do in the climates where we remain so much indoors." Perhaps this explains it. Certainly many do suffer with their feet here, and those who do, seem to feel that the suffering is very real and far from a joking matter, although it seems to be human nature, or at least American nature to jest about many serious things. I think, though it is only our way of trying to lighten the burdens, and I am not sure, but that it is a good way.

I commended a very pleasant girl in a delicacy store, recently, for her unfailing smile. "O," she said, "one may better smile than frown; and frowning makes the wrong kind of wrinkles." There was philosophy in compact form.

* * *

The Good Housekeeper.

The housekeeper who uses her brains, plans to replenish the various departments of her establishment at regular intervals, thus insuring that there is never a break in the apparent perfection of all.

She does not wait until all the bed linen is worn and shabby before purchasing new, but whenever she sees an opportunity to save money in purchasing a few articles of this class, she buys. The new articles she saves for particular occasions, using the mended or lesser quality for ordinary wear. The same with the table napery. While it is very pleasant in theory to use the best at all times, it is still a fact that contant use does cause shabbiness and it is wise to keep a reserve of the better articles for emergency use and for company when it is perfectly natural to wish to "put the best foot foremost."

In curtains and draperies the rule holds good in a different manner. The "best" rooms, living room, library which are most frequently used by all the family and their friends have preference when it comes to replenishing curtains, draperies and other furnishings. The remainders from these rooms may then be used in the sleeping rooms, or halls and the odd rooms which will profit by the legacies from the living center.

The big stores at this season show a most tempting array of drapery and upholstery goods and window dressing. The patterns are new and pleasing and the colors such as will harmonize with the furnishings most in vogue.

One of the large new furniture stores has a most satisfactory way of showing rugs, by means of racks extending to the ceiling, and thus displaying to full advantage the entire patterns. These stretchers are arranged much after the manner of great books standing upon end, the leaves opening to display the rugs which are in fact as handsome as the artistic book page.

Close by, so that they may be matched or contrasted with the carpets selected, is a similar rack of wall paper panels, so that with very little imagination, you may see just how your prospective room will look.

Moreover the light in this department of the great establishment is so ample that there can be no mistake as to what you are buying.

* * *

Metal Work at Home.

This is the time of year when the house needs little touches here and there, in the way of added bric-a-brac hangings or fresh pillows, as well as bits of new upholstery, to add to the home-like appearance which invites to closer family ties at the approach of the long evenings.

The woman who is handy will not expend all the household beauty money upon the ready-to-use, but will buy the material and make at home some of the pretty and useful articles needed.

For instance, in the way of metal work which so enriches the living-room, if discreetly used, many articles which would cost an amount almost prohibitory to the ordinary purse if purchased outright, may be made at home quite as well, and the materials will take but a few dollars.

At the home of a friend, I recently saw some very pretty and useful articles in this line which she had made.

Fastened to a panel beside the fireplace was a teakettle of the "punched" work, in copper. "I made every bit of it myself," she said proudly, "and the cost of the materials was only about $4, while one which I noticed in a store, comprised of the metal panel, kettle and 'crane,' or arm, and the shelf for the alcohol lamp, with its holder—all in an even less intricate design than mine, cost $45." She explained that she did the work at odd times, evening and morning, as a diversion after a day of business.

She had under way, a handsome jardiniere, also in copper, which she was going to use for a fern holder. "I have a theory," she said, "that one or two really good pieces of bric-a-brac will enrich an entire home and will serve to raise the apparent quality of even the most ordinary furniture." I believe her theory is right. If, in addition to being good, the bric-a-brac can be made to express the individuality of the home-maker, much more is gained than in the mere decorative value of the article.

* * *

More Accessories.

The hand bags, many new styles of which are shown this season, are unique and handsome. When you speak of a leather hand bag now, it does not mean just a plain leather bag, by any means. It may mean one of fancifully carved and illuminated or tooled leather, so ornate as to be a true work of art, or it may even be set with jewels, real or paste. I noticed some in one of the Broadway stores which were ornamented with golden spider webs, within which were caught very real-looking spiders of magnified size, their bodies composed from solid pearl in irridescent tints, shading down to pure white. Others have cunningly wrought designs in barbarically beautiful oriental colors, often hinting at the inevitable cashmeres.

In dress garnitures the effects are equally gorgeous. A features of many of these trimmings is that they come in patterns which are so decided in shape, running into points or Van Dykes, that each may be detached and used separately. Prominent in all is the "great eye" of either gold or other metal, sometimes more than an inch in diameter, which flares forth, presumably in imitation of the owl's eye of chantecler fame.

At one of the high-class stores, which makes a specialty of fine importations, I noticed trimming of this character, extending in Van Dykes fully eight inches deep, and embroidered in a harmony of blues, prominent among which was the new Atlantic blue. This has the recurrent "eye" in gold, fashioned with many jewel-like facets to catch the light.

* *

Fashion's Dictates.

In one of the Broadway stores I noticed the quaintest little hat, made from gold mesh, drawn over a shape which was well rounded and came down over the ears. It really looked much like an inverted basket of wide-open design, neither the shape or the pattern being exaggerated, and the trimming consisted of a most charming combination of tiny blossoms in harmonious shades, placed at intervals along the edge of the hat—it could scarcely be called a brim.

Many of the new silk dresses are being made with skirts short enough to show the ankles, and all have some kind of overdress.

The Russian effect has even extended to bathing suits, which are now made with tunics or with skirts in triple flounce effect.

Cut steel again has a prominent place as an ornament, figuring in pendants, slides, buttons, buckles and bag and eyeglass mounts.

Some of the new bathing caps are of silk, gayly flowered, plaided and dotted. The assortment of colors leaves nothing to be desired.

Oriental-looking fabrics still have first place in neckwear, and it is not likely that the "Persian" craze will wane before late in the autumn.

Bags of broche, suspended by long twisted cords of silk, are modish. In some instances these cords are so long that the bag hangs below the knee.

Triangular-shaped pieces of Persian silk are among the smartest coverings for the rubber bathing caps. The color effect is decidedly pleasing.

Gray suede pumps and oxfords with matching hosiery in silk or lisle are dainty in appearance and ever so much cooler than black hosiery and patent leather.

Silk gloves to match the dress are attractive, even in red and green. These look quite glaring upon the counter, but much better when on the hands.

Three and four-strand marabout scarfs have practically gone out in favor of shawl-shaped affairs with long end tassels of chenille or silk matching the marabout.

Draperies of imitation pearls are freely worn as gown trimming, appearing in heavy ropes across the front of the bodice, around the arms as sleeves and even around the waist as girdles.

FALL CLOTHING FOR CHILDREN.

To dress a family of children comfortably, suitably and with a moderate outlay in a manner which does not involve a burdensome amount of work either for mother or laundress, is, indeed, a problem, and one which is confronting many a mother just now.

Roughly speaking, the dividing line in children's clothing comes at about 14 years; above that age, boys begin to adopt long trousers, and girls more grown-up garments; below that age the garments must of necessity be chiefly of washable or at least cleanable materials. Right here is where many mothers meet their greatest difficulty; to have enough small dresses, petticoats, blouses, trousers and all the rest to keep several children spick and span every day does involve a great deal of work, not only and perhaps not chiefly in the making. The washing and ironing of so many pieces week after week is a task which greatly complicates the problem of housekeeping on a small income. In order to keep down the washing and ironing school clothes should be changed, as soon as the children come in, for play clothes; if this is done one set of clothing may often be made to do duty for two or three days. Except for gala occasions plain clothing is much more suitable for children than that which is fussy. It is wicked to deprive children of their play, of the right to exercise their whole bodies in untrammeled freedom because of the fear of spoiling their clothes, and therefore simple dresses of gingham, percale or galatea, which, although they are dark and plain, may be stylish and becoming if made after a proper pattern, are the right of every child. On the other hand, no child should be made miserably conscious of his clothes because they are noticeably ugly; a sensitive child may be made so unhappy in this way as to leave a permanent mark upon his life. It is a mistake to think all dark cottons ugly, for that is not so; many times the blues, grays and browns are quite as becoming to children as white. Petticoats can be to a large extent superseded by bloomers. These may be made of materials like the dresses or of dark blue or black satine or from mohair or flannel for winter. Khaki suits for little boys wear well; cotton corduroy is also extremely durable and can be washed.

For the older girls serge is one of the most economical and profitable of all materials. Its wear is practically endless, as it can be cleaned, pressed and dyed as long as anything is left of it. Mohair is excellent, also; cashmere is extremely satisfactory for the better dress. It is a particularly becoming fabric, being so soft and fine, and if a good quality is purchased it can be cleaned endlessly, even allowing itself to be washed. Scotch flannel at 35 cents a yard is a pretty and serviceable material for many purposes.

It should be remembered, however, that when children are growing rapidly it is often more profitable to buy for one season only, and on this account cheaper and less durable material may be the best economy.

Moving Pictures of Insects.

A French inventor, M. Bull, has perfected a cinematograph with which pictures of insects in flight may be taken, and afterward exhibited in motion upon a screen, or in a stereoscopic apparatus. As many as 2000 images per second may be made, but in studying the movement made by the flying insects, as represented by the images, the latter can be caused to pass with relatively great deliberation, so that only twelve or fifteen, or only two or three succeed one another per second. By an ingenious device M. Bull causes the insect itself to make an electric contact, and thus set the apparatus in motion at the beginning of its flight.—[Detroit Free Press.

New street costumes—from four big Broadway stores. Actual.

THE VALUABLE SUNFLOW...

Its Oil Takes the Place of ... Russia, and Its Stalks ... Wood.

Americans do not regard the ... flower, which is said to be ... own native plants, as being of ... practical service, but in Russia ... utilized in many ways, says ... cago Tribune.

There the seeds are eaten ... mense quantities, raw or ... peanuts are in America, and ... obtained by pressing the seeds ... quent religious feast days in ... restrict the use of meat and fo... large consumption of vegeta... and the manufacture of vegeta... has consequently grown to ... able dimensions in that country. ... best seeds yield an oil that com... favorably with olive oil for table ... poses.

Even the upper classes in Ru... it is said, eat the seeds, the large... finer ones being quite equal to ... nuts in respect of palatable... wholesomeness. The stalks and ... leaves are highly prized for fod... ing in some parts of the country ... most the only available substitute ... wood. An acre of sunflowers ... yield many cords of good fuel.

The oil appears to have many ... general properties of olive oil, ... has any other known vegetable ... takes about a bushel of seeds ... a gallon of oil, and fifty bushels ... seeds can be grown on one ... land. As the oil sells at about ... dollar a gallon the profit is ... At one time purified sunflower ... was used quite extensively to ... terate pure olive oil. It is of a ... yellow color and decidedly pleasant ... in a crude state it is used by the ... to some extent, but it is improved ... dressed oil for use in paints.

In addition to the oil from ... the stalks when green and ... make excellent fodder, and ... of the stalks, which is fine, ... strong, also has value. In Chi... woven into beautiful fabrics. ... believed that by the use of the ... machinery it might be profitably ... stably in this country.

A great deal of braid is ... trimming children's garments ... quently braid of two or ... may be used with ...

Mrs. Walter J. Schmahl

of Los Angeles, in a handsome creation of Irish lace, made over heavy pink satin and embroidered in wild roses. The roses, which are arranged in graceful clusters, form trimming for both bodice and skirt.

EVENTS IN SOCIETY.

Some of the beach and mountain resorts are preparing to close for the winter months and as the society maids and matrons return to town, date books are again looked over and filled with teas, dinners, dances and scores of other amusements that will fill almost every day during the winter season.

Mrs. Barbee S. Hook had planned four elaborate receptions for the opening of the season, but on account of the illness of Mrs. W. S. Hook, at whose beautiful home on West Adams number of Los Angeles folk, who include Mr. and Mrs. Louis F. Moore, Miss Ada Miller, Miss M. Belle Brown, Miss Cora Dyar, Mrs. Martha J. Dickinson, Mrs. L. A. Fowler, T. W. Pope, J. R. Anderlee and L. J. Weaver.

Have Returned.

Dr. J. H. Seymour and family, of No. 1691 West Adams street, have just returned from a delightful six weeks' trip through the State. They drove from this city to San Diego in their motor car and from there took the boat to Eureka, where they spent several days. They later toured Humboldt and Mendocino county. The return trip was made by way of San Francisco, Del Monte and Santa Barbara.

Miss Roberts Home.

Miss Lucille Roberts, of No. 1439 Rich street, has returned from a three months' visit in New York and Boston.

To Celebrate Golden Wedding.

Elaborate, to a degree, will be the large reception to be presided over this evening by Mr. and Mrs. D. Gager Peck, of No. 1601 Orange street, who will entertain 200 guests at the Ebell Clubhouse, in celebration of their golden wedding anniversary.

Mrs. Dunnigan Hostess.

Maman Cochet roses brightened the table at the dinner party given recently by Mr. and Mrs. Ray Dunnigan, of No. 3452 Second avenue. The affair was planned as a compliment to Mr. and Mrs. Harry E. Jones, who have just concluded their honeymoon trip through San Francisco and Santa Barbara. The evening also marked the anniversary of the young host and hostess. Other guests were Mr. and Mrs. Ralph A. Chase, Mr. and Mrs. H. A. Kirby and Mr. and Mrs. P. D. Barnes.

At Gold Belt Comp.

Mr. and Mrs. W. A. Willbide of Goshen, Ind., are guests of Mr. and Mrs. L. I. Plummer at Gold Belt Camp.

G. R. Cobleighs at Home.

Mr. and Mrs. G. R. Cobleigh, of No. 404 West Adams street, have returned from a two months' sojourn in the White Mountains and Canada.

Touring America.

Complimentary to Mr. and Mrs. Yohn Yonson of Christiana, Norway, who are touring America, Dr. and Mrs. West Hughes entertained with a dinner party of eight covers at their home, No. 500 West Twenty-third street, last evening. Mr. Yonson has a large steel plant in Norway and both himself and wife have friends in this city. Before her marriage, Mrs. Yonson was Miss Marcia Hargis, the attractive daughter of Judge Hargis of Louisana.

In Omaha.

Mr. and Mrs. Lafayette Lahman, who left several weeks ago for an extended trip, are visiting in Omaha where they will spend several weeks before leaving for Denver.

En Route.

Mrs. T. M. Lynn, of No. 2206 West Twenty-ninth street, is enroute to the East. While away she will visit Denver, Salt Lake, Kansas City, Chicago, New York and other interesting places.

East and Canada.

A two months' trip through the East and Canada is being enjoyed by Mr. and Mrs. Alex Hamilton, of Twenty-ninth Place and Cimmaron street.

Wedding Announcement.

Announcement is made of the recent wedding of Miss Marie Berman of Brooklyn, N. Y., and A. J. Kinsky of Dawson City, which was solemnized in this city. Mr. Kinsky and his bride will spend three weeks in Los Angeles before leaving for New York, where they will reside.

Auto Jaunt.

A merry auto jaunt to Camp Baldy is being enjoyed by Mr. and Mrs. Charles R. Frey, who have as their guests Mr. and Mrs. Mohlman.

North-and-South Romance.

A romance that had its beginning in Sacramento, culminated here yesterday in the marriage of Edward Stratton Jones of that city and Miss Allene Brooks of Louisville.

Miss Brooks, who is a charming daughter of the South, went to Sacramento several months ago to visit her cousin, Mrs. Fowler Sturgess. There she met Jones, and a friendship sprang up between the young folks which ripened into love.

Mr. Jones left Sunday night for this city, where Miss Brooks was the guest of her sister, Mrs. M. B. Gusnison, of No. 673 Coronado street. The wedding took place last evening, the invitations being limited to the immediate relatives, owing to a recent bereavement in the bride's family. The ceremony was performed by Dr. J. W. Brougher.

The bride was attired in a handsome traveling gown of gray, with hat, gloves and shoes to match. She carried orchids and lilies of the valley. Immediately after the ceremony, Mr. and Mrs. Jones left for their home in Sacramento. Among the wedding guests were Mr. and Mrs. E. S. Jones of San Francisco, the parents of the groom; Dwight Jones, a brother; Mr. and Mrs. Fowler Sturgis of Sacramento, Miss Marie Bertrand and Leon Jones of San Francisco.

The groom is superintendent of the gas department of the Sacramento Electric, Gas and Railway Company. He is the son of E. S. Jones, manager of the Pacific Gas Company of San Francisco, and one of the most prominent gas men in the West. The bride comes from an old southern family, has traveled extensively, and is a talented conversationalist.

To Arrive Monday.

Sir Robert and Lady Hadfield, who have been at Mira Vista this summer, will leave for Los Angeles Monday. On September 29 they will leave here for England. Several weeks will be spent hunting in Virginia before they sail, however.

Miss Dickinson to Wed.

Dr. and Mrs. Daniel K. Dickinson of No. 1603 Beacon street announced the engagement of their daughter, Miss Helen, to I. J. Boothe, son of Mr. and Mrs. C. B. Boothe of South Pasadena, at a luncheon on Friday. The guest of honor was Miss Sophie McKenzie of New York, house guest of Miss Olive Trask.

Some of the extreme hats to be seen in next week's fashion show—from $80 to $130 each.

Mrs. Edward Stratton Jones,

formerly Miss Allene Brooks, who was married, Friday afternoon, at the home of her sister.

HELP GIRLS TO BE BELLES.

Proficiency in Athletics and Sports May Cause Popularity in the Ballroom.

Years ago, before the modern craze for athletics, the girl who was known as a belle meant practically a belle in a ballroom, says Emily Post in the Delineator for October. The girl most popular in a ballroom is, I suppose, most nearly the belle of today. But the girl of today has the advantage over her of an earlier generation in that she may be popular enough in sports and such things to give her a pretty good time at dances, where her predecessor would have been an utter failure.

The real ballroom success must first and foremost dance well. Almost always she is pretty. Beauty counts enormously at a ball. The girl who is beautiful and dances well is, of course, the ideal ballroom belle. But —this for encouragement—these qualities can, in a measure at least, be acquired. All things being more or less equal, the girl who dances best has the most partners. Let a daughter of Venus, or the heiress of Midas, dance badly, and she might better stay at home—unless she prefers permanently to ornament the wainscot.

To dance divinely is an immortal gift," but to dance well can (except in obstinate cases, as the advertisements say) be taught. If a girl can't be taught, if she weighs 180 pounds and has no sense of rhythm, then she must not go to balls, ever! She had better try some other medium for popularity! Taken for granted, therefore, that she dances well, the next most important thing is to be unafraid, and to look as though she were having a good time.

Conversational cleverness is of no importance in a ballroom. Some of the greatest belles ever known have been as stupid as sheep. Good manners are an incalculable asset. Supercilious, ill-mannered girls have never been really popular, whereas many stupid ones have been so much liked for their sweetness and amiability that it has offset their lack of conversation. Be radiant, be happy—that is the first advice! How can a girl be self-centered and rude, and at the same time radiate happiness and youth?

AIR-BUBBLES.

WOMAN WANTS FIRST HONORS.

SEEKS PRESTIGE OF RECEIVING INITIAL MAIL.

Confesses She Will Write a Letter to Herself, If Necessary, for Glory of Being Number One at New Postoffice—Freak Requests Numerous, But Useless.

A middle-aged woman yesterday sought information at the new Federal building, confessing that she desired to use it in perpetuating her fame.

Her idea was that she would be a person distinguished if she could be the first to mail and to receive a letter after the new postoffice is opened.

The watchman saw her looking about the new structure, apparently seeking some one. He inquired what she wanted.

"You know I would like to be the first person to mail a letter and the first to receive one," she confided in him. "I understand they are about ready to move in. Can you tell me when they will be ready to open up?"

The watchman signaled for her to desist. He was not in the question-answering business. He saw Assistant Postmaster Dishman inside and endeavored to turn the woman over to him. But she had started her story, and she refused to leave the rest of it untold.

"You see, I don't mind writing to myself, if I can carry out my plan," she went on. "I thought if I could find the exact time they open up, I could drop the letter in then and go to the general delivery and get it back."

The woman was a disappointed glory hunter when she went away. She learned that the exact time for moving the postoffice and opening it has not been decided upon.

Other inquiries are made daily at the building by persons who are seeking to gratify a whim. Some of the visitors would like to be the first to run the elevators after the building is formally opened, while others wish to be the first to pull up "Old Glory."

Applications for positions have flowed in like an avalanche. The number of persons who would like to be attached to the place would make a small army. Most of them are shy when they are informed that only civil-service employés can be put to work.

The first of the new tenants will enter the edifice today. The offices now located in the Tajo building will lead the procession, which will last for several days. The land office will make use of the Sabbath day settling into its new home. On Monday others will follow until finally the structure will be inhabited from top to bottom.

The Federal courts adjourned Thursday for the last time in the old quarters. The orders of Judge Wellborn were that they should convene in the new building on Monday.

For nine years the tribunal has held forth in one place. The homely walls have resounded with the oratory of the best lawyers in the State. When it is transposed to the new structure, it will be like an entrance into Fairyland. There will be separate rooms for the Circuit and District courts, and they are described as the finest in the land.

With the removal of the courts there will be transplanted officials who have served the government for more than a score of years. One of them is Clerk Owen of the District Court, who is rounding out his twenty-third year as a servant of the government.

The other offices which will move today are those of the United States Attorney for the Southern District and the United States Marshal. They have been assured that the date of moving will not be postponed as has often been done recently.

Definitions of Golf.

If you detest golf you will enjoy this story brought from Kentucky to Broadway. If you love golf you won't be disturbed. So then:

On the terrace of a country club over-looking a green dotted with sheep, a group of non-golfers were taking tea.

A male non-golfer, who took his tea through a straw, said thoughtfully:

"Golf might be defined as billiards gone to grass."

"Spleen on the green, I'd call it," cried a female non-golfer.

"Or the last flicker of the dying fire of athletics," sneered a young football player.

"The missue of land and language," suggested a tennis champion.

"No, no, you're all wrong," said a famous angler. "Golf is simply a game wherein the ball lies badly and the players well."—[New York Telegraph.

JAPANESE MAKING ...

The Artificial Product is ... Is Easily Mistaken ... Real Thing.

In the manufacture ... flowers the Japanese ... are no greater artists ... have turned their ... flowers, such as cherry ... lets, for which they ... little, they not being ... Oriental empire, and ... artificial representations ... culated to delight the ...

While the statement ... credible, it is nevertheless ... the Japanese imitations of ... perfect to practically ... tion, according to the ... Record. The Japanese ... thing like this.

From the stems of ... in Japan, the pith is ... passed through certain ... pable of preserving it. ... Later this is shaved off ... thicker than a rose's ... carefully into shape and ... In combining these ... and exactness are observed ... acord, regarded by the ... spirit of the flower, ... ny forty of these artificial ... quite a delectable ... corresponding to that ... flower.

These imitation roses ... decorative purposes in the ... are never seen adorning ... gowns. Many a dowager, ... ever, shows them in cut-glass ... or silver vases, and to the ... server they are no ... flowers. The cost of such ... roses is about 25 cents.

The Japanese imitation ... made of pith too small to ... the making of rose petals. ... nipulation is equally delicate. ... toes are scraped. The ... wrapped in purple tinted ... the top with a cord and ... same shade. With many ... lets there are no leaves ... therefore nothing to ... to whether they are ... Frequently such a ... may be seen lying on a ... fashionable drawing-room ... quently exclaiming ... to their beauty. They ... in deluded ... inasmuch as the ... withered by the ... evening upon ... amount of ... in the heat, ... to lose their ...

...X" YEAR.

N. B. Blackst... 310-320-322 S. BROADWAY DRY GOO... RELIABLE GOODS AT POP...

Modart Corset Demon... Day Next W...

Visit our corset section next week ar... before from New York. Let her de... tion the many merits of the now f... wed front-lace corset.

"Onyx" Stocki...

twenty-five years the sign "Onyx... for good stockings—a guarantee ... ced. And they cost no more ... ally less in the long run.

Splendid "Onyx" Hos...

K Silk Lisles, plain black, garter top ... silk lisles, garter top, with lavend... Gauze or Gossamer lisles..... ... thread lisles, fine, wearable..... ... Lisles in all fashionable colors.... ... make a specialty of children's ... wear.

Gingham

For School. $3.75 and...

very newest and prettiest styled fr... 14 years, we've seen in many a sea... ing common about them in any part... priced that you will hardly be abl... of one.

Made of large plaid gingham in al... wear. Regular tailored styles w... or three-quarter sleeves, neatly trim... with plain chambray. When you... made you'll wonder how it is that ... at the price; $3.75 and $4.50.

Glove Reliab...

kstose Gloves are famous for their fi... and thorough reliability. Our new ... really. Here are two popular priced ... closest investigation. We can recomme... ARWICK—1 clasp, dog skin cape glove... driving, English reds, tans and brow... MARD—2-clasp, dress glove; over ... stitching. Black, white and all wanted ... shades.....

Gauntlet Gloves, Auto Gloves, Eve... most endless variety.

Why not buy a V...

hen you can have or... $2.00 a week?

...r Talking Machine Department and see ... Victrola at $125. This Victrola has all the impor... ...res of the higher priced Victrolas. The mechan... ...ome—and as are those features that make its ... ...d music as artistically perfect. The ... ...of sound is controlled by opening ... ...ing the doors in the front of the ... We have this new model in Ma... and Flemish Oak. It can be ... ...on terms of $2 weekly.

...o Buyers—Don't fail to avail ... yourselves of our ... ...ale discounts of $75 to $250 on ... Player Pianos. Now is the time ... to get the instrument you have ... long.

New for Oc...

O. J. BIRKEL CO...

Steinway, Cecilian and Victor De... 345-347 South Spring S...

Today! Satur...

This is the last day of ...

Free Gas Appliance ... Gas Fixture Exhi...

In CENTRAL PARK SK... ING RINK, No: 416 West S... Street, held in connection ... the Eighteenth Annual Con... tion of the PACIFIC COA... GAS ASSOCIATION.

You should make a spe... effort to see this exhibit, ... has many interesting featu... for all users of Gas.

Open Evenings Also No Admission

Los Angeles Gas & Ele... Corporation

Hoffman's Millinery ... SOUTH BROADWAY ...

PARMELEE-DO... LOS ANGELES ... CHINA ...

The Los Angeles Times

LIXTH YEAR. SATURDAY MORNING, SEPTEMBER 24, 1910. On All News Stands, Trains and Streets. 5 CENTS.

H. B. Blackstone Co.
320-322 BROADWAY **DRY GOODS** PHONES EX 822
RELIABLE GOODS AT POPULAR PRICES

Modart Corset Demonstrations Every Day Next Week

Visit our corset section next week and meet the expert corsetiere from New York. Let her demonstrate to your satisfaction the many merits of the now famous Modart, the improved front-lace corset.
—Third Floor—

"Onyx" Stockings 50c

Twenty-five years the sign "Onyx" has stood as a hall mark for good stockings—a guarantee of the best that can be bought. And they cost no more than ordinary hose; sometimes less in the long run.

Splendid "Onyx" Hose at 50c

Full Fashioned Lisles, plain black, garter tops.....50c
Full Fashioned Lisles, garter top, with lavender or white.....50c
Full Fashioned Gauze or Gossamer lisles.....50c
Full Fashioned lisles, fine, wearable.....50c
Onyx Hose is all fashionable colors.....50c
We make a specialty of children's "Onyx" stockings for school wear.
—Main Floor—

Gingham Dresses For School. $3.75 and $4.50

The newest and prettiest styled frocks for girls from 4, 6 and 8 years, we've seen in many a season, came yesterday. Nothing common about them in any particular, and so reasonably priced that you will hardly be able to stop at the purchase of one.

Made of large plaid gingham in all the best colors for school wear. Regular tailored styles with full plaited skirts, long or three-quarter sleeves, neatly trimmed with piping or bands with plain chambray. When you see how nicely they are made you'll wonder how it is that such dresses can be sold at the price; $3.75 and $4.50.
—Third Floor—

Glove Reliability

Onyx Gloves are famous for their fitting qualities. Their reputation is through reliability. Our new fall importations are ready. Here are two popular priced lines that will bear close investigation. We can recommend them.

SUEDE—1 clasp, dog skin cape glove for street wear or driving, English reds, tans and browns.....$1.25
SUEDE—2-clasp, dress glove; over seam, Paris point stitching. Black, white and all wanted street or evening shades.....$1.50
Cadet Gloves, Auto Gloves, Evening Gloves in endless variety.
—Main Floor.—

Why not buy a Victrola when you can have one for $2.00 a week?

Go to the Talking Machine Department and see this Victrola. This Victrola has all the important features of the higher priced Victrolas. The mechanism is perfect, as are those features that make its rendition artistically perfect. The motor is controlled by opening and closing the doors in the front of the cabinet. We have this new model in Mahogany or Fumish Oak. It can be purchased for $2 weekly.

Buyers—Don't fail to avail yourselves of our Victrola discounts of $75 to $250 on Victor-Victor Pianos. Now is the time to get this instrument you have long wanted.

New Edison Records for Oct. on Sale Today

J. J. BIRKEL COMPANY
Steinway, Cecilian and Victor Dealers
345-347 South Spring Street

JAPANESE MAKING FLOWERS

The Artificial Product Is Now Is Easily Mistaken for Real Thing.

In the manufacture of artificial flowers the Japanese, than whom there are no greater artists in this line, have turned their attention to flowers, such as garden roses and violets, for which they personally care little, they not being esteemed in the Oriental empire, and are producing artificial representations of these calculated to delight the eye.

While the statement may seem incredible, it is nevertheless true that the Japanese imitations of roses are so perfect to practically defy detection, according to the Chicago Record. The Japanese process of doing this is as follows:

From the stems of shrubs that grow in Japan, the pith is taken and passed through certain chemicals capable of preserving it indefinitely. Later this is shaved off in very thin chicks, more than a rose's petal is carefully cut into shape and then dyed. In combining these petals great skill and exactness are observed; the scent, regarded by the Japanese as the spirit of the flower, overpowers the majority of these artificial roses with a delectable perfume that is quite a delectable perfume corresponding to that of the natural flower.

These imitation roses are used for decorative purposes in the hair and are never seen adorning ladies' gowns. Many a drawing-room, however, shows them in exquisite vases, and to the casual observer they are no different from natural flowers. The cost of these imitation roses is about 11 cents each.

The Japanese imitation is said to be made of pith too small to be seen by the naked eye. The making of the petals, manipulation is equally clever. They are scented. The stem is wrapped in purple tinfoil and the top with a cord and tassel of the same shade. With many of these there are no leaves whatever, therefore nothing to pin the flower to, whether they are intended for the hair or a bonnet. Frequently such a bunch of flowers may be seen lying on a table in a fashionable drawing-room, and frequently exclamations of admiration to their beauty. They are in great demand for wear while in bloom, inasmuch as the real flowers would withered by the time the evening was ready to begin, and the amount of pressing, she says, would be the least, as real roses will not stand to lose their scent.

Today! Saturday!

This is the last day of the Gas Appliance and Gas Fixture Exhibit

IN CENTRAL PARK SKATING RINK, No: 416 West Sixth Street, held in connection with the Eighteenth Annual Convention of the PACIFIC COAST GAS ASSOCIATION.

You should make a special effort to see this exhibit, as it has many interesting features for all users of Gas.

Open Evenings Also *No Admission Charge*

Los Angeles Gas & Electric Corporation

Hellman's Delivery BROADWAY

PARMELEE-DOHRMANN CO.
LOS ANGELES LARGEST CHINA STORE
436-444 SO. BROADWAY.

FORLORN.

HUSBAND GONE, ALSO MONEY.

Bride of a Year Complains to the Authorities.

Would Have Spouse Arrested But Law Prevents.

Says Missing One Professed to Distrust Banks.

Mrs. Amelia Quinn, bride of a year, became so suspicious yesterday when her husband remained out more than an hour that she called on the District Attorney and sought to have him arrested. Her request was refused for the reason that the charge she made is not one in which a wife may testify against her husband.

The theft of $4000 in cash and $500 in diamonds is the charge Mrs. Quinn would have made against Owen S. Quinn, her big and handsome husband. She was given to understand that a husband cannot steal from his wife, and she went home to mourn the loss of her property and the disappearance of her husband.

The Quinns were married in Chicago about a year ago. Quinn was then a motorman, and she owned a good deal of real estate in that metropolis, to say nothing of a tidy sum in bank. After awhile, Quinn began talking of the golden opportunities offered to the investor in California, and the couple arrived in Los Angeles about two weeks ago. Mrs. Quinn placed $4000 in one of the local banks, but, a few days ago, Quinn persuaded her to let him withdraw the money on the ground that he did not consider the bank safe. He would transfer the money to another bank, he said.

OBJECTS TO DELAY.

As the days wore on and he failed to produce a new pass-book, the wife remonstrated, but Quinn easily assured her that the money was quite as safe in his hands as in any bank. He raised himself to his full height of 6 feet 2 inches as he made the boast, and the admiring wife "fell for it."

"My husband left me this morning at 8 o'clock, and he's not back yet," confided Mrs. Quinn to the detectives yesterday in an awed whisper.

The officer who received her glanced at the clock. It was then only about noon. He suggested that husbands sometimes stayed out even longer than that and, in the end, turned up not much damaged.

"Oh, I know," replied Mrs. Quinn, "but this case is different, you see. He has $4000 of my money and all my diamonds."

Still, the time since the man's disappearance was so short that Mrs. Quinn was advised to wait. At 4 o'clock she returned with the distressing information that the missing husband had not yet showed up, and she was directed to the office of the Deputy District Attorney, in the Tajo building, but only to be disappointed because of the inhibition of the law against the wife's testimony.

PLANS INVESTMENT.

"We have been living at the Pickwick apartments, No. 833 South Grand avenue," said Mrs. Quinn late yesterday evening. "I thought of investing in some real estate out here and Mr. Quinn and I were to go out together to look at some property in Monrovia today.

"He left the house at about 8 o'clock while I was getting ready to go with him, and he said he would be back in an hour. The hours wore by, and I became uneasy when I remembered that he had all my money and diamonds. I was at first afraid that he might have met with an accident on the street, but the police told me there was no report of any such accident.

"I have waited all day for him now, and I am forced to the conclusion that he has run away with my money and my diamonds."

Mrs. Quinn seemed to take her heavy loss philosophically enough. She shrugged her shoulders indifferently when she told how her visit to the criminal prosecutor had been in vain, and walked away as if comforted by the recollection of the fact that she still owns quite enough real estate and ready cash to keep the wolf from the door.

Owen S. Quinn is 49 years old, 6 feet 2 inches tall and weighs about 180 pounds. Mrs. Quinn is a few years younger.

REBUILDING ITS LINES.

Los Angels Pacific May Tear Up Old Playa del Rey and Redondo Tracks.

Approximately 800 men are rushing work on Sunset boulevard to complete the improvements along this line of the Los Angeles Pacific, which includes a reballasting of the entire route to Hollywood. Below Ivy Station fifty men are at work putting in new ties and reballasting the track to Venice.

As soon as the work on the Sunset boulevard route is finished the men will be placed at word on the Short Line, and it is proposed to practically rebuild this route, with the result that quicker time will be made between this city and beach points.

This latter improvement, it is understood, will lead to a complete rebuilding of the line between Playa del Rey and Renodno. The tracks now in use are to be torn up and new and heavier rails laid, while the roadbed will be rebuilt with heavy ballasting and rock rip-rapped at certain points.

Fifty high-power cars of 300 horse power each have been ordered, and with the new roadbeds and heavier rails, not only increashed service but faster time will be made all along the various branches of this practically new system.

WHERE'S MRS. HILL?

Claude Hill of No. 331 Utah street, Santa Monica, yesterday reported to the police the disappearance of his wife, Lillian, who he thinks is somewhere in this city. According to his statement, the woman, who is 18 years old and has been married three years, left home at an early hour yesterday morning, taking with her a large part of her wardrobe, and leaving no word as to her intentions. She is described as of medium height, light complexion, light brown hair, blue eyes and 130 pounds weight. She was dressed in a tailor-made pepper-and-salt suit, and had a number of other suits with her. Her husband fears that she may have met with an accident.

SMOKE FOG INTERFERES.

Forest Fires Delay the Sailing of Steamers and Break up the Schedule Here.

Smoke from the burning forests of the Northwest has knocked out the sailing schedule of steamers from Seattle, according to the local agent of the Merchants' Steamship Company. So heavy has been the fog on this account that steamers have been greatly delayed, and have been forced to proceed at reduced speed for hundreds of miles.

The result is that the vessels due at Redondo Beach and Los Angeles harbor have been, in some cases, days late, and not until next week will the five steamers of the Merchants' Steamship Company get back into the regular schedule of sailing.

The steamship Yosemite will start off on time, it is expected, next Tuesday, her regular sailing day; the Klamath will follow on Thursday, and the Redondo on Saturday. Then the Iaque will take up the schedule again on the next Teusday, and the Arctic on Thursday following, and once more the smoke will have cleared away and the steamers sail on time.

DID THEY?

TOO NEGLIGEE, SAYS SCOTT.

NOTHING OF SORT, REPLIES ATTORNEY USSHER.

How Much Clothing Must Ladies Wear in Mountain Swimming Pools, Is Momentous Question—Criminal Complaints Lodged Against Alleged Wearers of Atmospheric Attire.

Although considered charming by the seashore, it would seem, from a complaint made to the District Attorney, that swimming costumes a la Annette Kellerman are considered a little too strong for the mountains.

W. Gardner Scott, proprietor of Scott's Camp, in the San Gabriel Mountains, who is shocked to the recesses of his soul, states that he has been furiously tramping the mountains with a warrant for the arrest of Mrs. Paul E. Ussher, wife of a well-known attorney, and for Miss B. Kauffman, who, he claims, attempted to emulate the atmospheric costumes of the fair Orpheum swimmer. They are charged with disturbing the peace.

"Right there, in a swimming pool alongside the trail," cries Scott, "and my wife says that all they had on——"

Well, anyhow, Mr. Ussher, the husband of the accused swimmer, made the following statement last night:

"There is not a word of truth in what Scott says. My wife and her friend were at Scott's Camp this summer. They have just come back. They had a jolly good time, and perhaps indulged in some summer hilarity of an innocent kind. They had a party one night and didn't invite Mrs. Scott, and that is the cause of all this trouble.

"As to these women being under the influence of liquor at the party, there is not one word of truth. That is a malicious statment. It is equally untrue that they went in bathing without any clothes on. All rot. They had a good time in the way that seemed fit to them, but they behaved themselves.

"Back of all this, there is a story of trouble in our corporation. A corporation owns Scott's Camp. It's a long, tame story of a partners' row. Mr. Scott is trying to get back at us."

Scott denies that he is actuated by malice. He says he is trying to protect the reputation of his camp, down the Demon Rum and keep vaudeville acts out of his perfectly well-behaved swimming pool.

This momentous matter of altitudes and lingerie will be solved in due time by Justice Baird, in whose court the criminal complaints have been lodged. Until then an anxious world must wait to find out how much has to be worn by a swimming girl in the mountains.

SIDELIGHTS ON PALESTINE.

Eminent Authority on Holy Land Treats of Ancient City and Town Building.

Devotees and students of the Holy Land and its history last night listened to an instructive lecture by Prof. Lewis Bayles Paton, Ph.D., D.D., given in the Arrow Theater, Hamburger building.

The Southwest Museum and the Southwest Society of the Achaeological Institute of America were in charge of the lecture. Prof. Paton is one of the highest authorities on ancient Palestine, and has devoted many years in research and study there.

He was at one time the director of the research in the Holy Land, and no one has a more thorough knowledge of that place. His special topic last night was "Palestine Before the Hebrew Conquest." He said that it seemed rather strange to speak on such a subject to such a modern audience, but that afetr all it is not so out of date, for the particular discoveries which he was featuring in his explanation had all been decided upon in the last ten or fifteen years. The stereopticon views with which he illustrated his talk were interesting. The way in which the old towns have beenbuilt up on the sites of dead ones was featured by the professor, and the pictures of the difficulties in town building were good.

PIONEER RANCHMAN DIES.

Victim of Runaway Accident in Ventura County, Passes Away at Son's Home, Glendale.

J. J. Rehart, a pioneer ranchman of Ventura, died at the home of his son, Saul, Glendale, last avening, aged 70 years.

Three weeks ago Mr. Rehart was injured in a runaway accident near his home in Piru. Owing to his advanced age he did not mend, and thinking that a change of scene would benefit him he came to Glendale. He had been a resident of Ventura county for forty-five years, and leaves a wife and the following children: Charles and Ray Rehart of Piru, Saul and Anna Rehart of Glendale.

FOR BELL RALLY.

Chairman Albert M. Norton of the Democratic County Central Committee last night announced the list of vice-presidents for the rally which will be held at the Auditorium tonight in the interest of Bell's candidacy for the Governorship.

AMBROSIAL FEASTS?

LITTERATEURS CAN NOW EAT.

Muse-Chasers Band Together in Dining Club.

On Arroyo's Banks in Peace They Fletcherize.

None But the Elect May Pass Within Portals.

Out in the neighborhood of Pasadena avenue and Avenue 60 there is a little huddle of bungalows built expressly for people of artistic temperament, and furnished with the idea of promoting genius. The odd hangings and bric-a-brac are enough in themselves to start a flow of language that would enlighten the world. These bungalows are owned by Miss Emily Reynolds, and she has gathered around her a family of celebrities with a purpose. That purpose is to get as much pleasure as possible out of life at the least cost. She has done well.

Her latest triumph is the Arroyo Dinner Club, which gave its first "feed" yesterday. Included in the organization are such famous women as Mrs. Richard Hovey, Mrs. Olive Thorne Miller and her daughter, Miss Miller; Dr. Maria Wing and Mrs. Peter Yale. The membership of ten also enfolds Mrs. Klauber, an antique collector; Miss McKenzie, who is a teacher here; Miss Morgan, who was for over twenty years t he principal of a school in Orange, N. J., and Miss McFarland, who, although not a celebrity, is the pet and "baby" of the colony.

The corner is also the home of the Rollinses, well-known Indian artists. Right across the way from them lives Ralph Wiley, a violinist, who has a studio in the Blanchard building.

VEIL HOUSEWORK.

This dinner club was formed with the idea of helping these people (nearly all women) do away with all unnecessary house work. They rented a flat, and hired a lady to take charge of it. She is Mrs. M. E. Moore, who for several years owned "Ye Teacup Inn" in San Francisco. She lives in the club flat, and every evening serves a delicious dinner to the ten. After dinner some of the members read something of their own, the story now under way being Schultz's last one, not yet published. Mrs. Hovey, as a special favor, has been reading it.

The joke of the affair is that the married men in the colony—and that is the only kind in the aggregation—have refused to have anything to do with the scheme, and will not eat at the club, so, of course, their wives have to stay at home. Consequently, all the colony did not gather at the round table, or, more correctly speaking, at the two round tables, yesterday. In all other matters they get along beautifully. They have among themselves the Friday Evening Club, the Walking Club and the Neighborhood Club, where the ladies come with their sewing, and have so many nice things to talk about that they do not have time to gossip.

The community sprit has gone so far that they wanted to wear dresses all alike, and they organized a pattern for a garment all in one piece, called a "bdjibah" (Hottentot for "bib,") which can be run through a mangle and costs but 2 cents to launder. Now imagine a bundle of bungalows on the bank of the Arroyo, with a cool porch on the shady side and three or four persons fanning and reading, then imagine not being able to tell whether it is Mr. Schultz or Mrs. Hovey, on account of the "bdjibah."

Well, Schultz has balked, so Mrs Schultz (who declares that she is a low-brow, anyway) does not wear it any more. There are those who say very softly that they do not think the "bdjibah" conducive to the growth of the Home of Genius.

THE MEN SHY.

By the way, these learned ones have a name that they call themselves. As they live near the hills and love them, they say that they belong to the "hill clan." Nearly any morning, if you are out of bed quite early enough, you can see a line of forms, bdjibahed and otherwise, kneeling along the base of the hill overlooking the arroyo, paying their daily respects. The men stay away. And they are missed. It can be proved against them. For listen to this:

"Well, honestly, we enjoy ourselves, a crowd of women like this, but we do sort of miss the men," said Mrs. Hovey yesterday. "So I am going to start a 'white bachelors' club,' and have only men belong. Of course, they can be married men, but single men are preferable. My list is to include several men who are pretty well known, but they might get angry at me if I told their names," and her voice dropped to a whisper, "but I think they will all be very glad to belong, for they will have the privilege of bringing any one with them, wife or—not," she concluded. The list of eligibles is kept a careful secret, and is not discussed even at dinner, although every other plan of the great family is brought up there for discussion.

CONVERSATION LAGS.

The Arroyo Dinner Club is a very good stunt, and will no doubt help out considerably in the expense accounts of various famous people, past, present and future, but as a place of gathering for conversational enjoyment there are indications of a possible failure, even though the members are all of the sex guaranteed to keep up its end of a conversation. The men are needed, and the women, poor things, are trying to think up some way to get hold of their attention.

There is one more stumbling block in the way of the club's success—Fletcherism. Fletcher did not, could not, must not have known what a lot of trouble he was causing, or he certainly would not have done it. For Mrs. Hovey Fletcherizes, and that causes a lot of discordant circumstances. For when the others are through with some course, Mrs. Hovey is not, and oh, how they hate to wait for her. But they must! All must be served together, and every one has to sit there and meditate while the meat gets cold. It has caused hard feelings. It has been suggested by an outsider that a portion of the dinner hour be set aside for a nap, while those behind get a chance to catch up, but as yet no action has been taken.

OVER THE SANTA FE.

Fred A. Wann, general traffic manager of the Salt Lake, with his family, will start today over the Santa Fé in his private car, for a visit to the Grand Cañon.

Mrs. Richard Hovey.

Miss Emily Reynolds. Olive Thorne Miller.

Factors in the City's Newest Intellectual Club

TORRID.

GRAFT CHARGES IN SEATTLE.

Police Department Is Given a Fierce Roast.

Squeal of Disgruntled, Says Chief in Reply.

Management of the Redlight Is Cause of Row.

That the Police Department of Seattle is permeated with graft is the charge made by Acting Mayor Max Wardell of that city, according to telegraphic advices received here last night.

That the charge is groundless and trumped up by disgruntled politicians is the reply made by Chief of Police Charles W. Wappenstein of that city, now staying at the Lankershim Hotel.

After making a slumming tour of the Seattle redlight district last night, Acting Mayor Wardell gave out the following statement to the Associated Press:

"Almost every part of the department is permeated with corruption. The restricted district of Seattle is the worst I ever saw, and I have been in Suez, in the Orient and in places on the continent of Europe. Seattle is the worst."

According to advices received, petitions asking the recall of Mayor Hiram C. Gill of Seattle have been prepared, but not circulated. Gill is in Alaska.

"This is merely the squeal of petty politicians and disgruntled speculators trying to ride into prominence on the wind of a flurry of righteousness," declared Chief Wappenstein last night, when the dispatch was shown to him.

"Gill is one of the best Mayors Seattle has ever had. He is the man who issued the edict that all immoral women must be driven from the hotels, apartments and rooming houses throughout the city.

"Twelve years back, when the Alaska gold rush was in its inception, and during the years that followed, Mayor Hume established a redlight district on the tide flats. King street was drawn as a dead line, and not a prostitute was allowed to cross that line. When, however, Mayor Moore was elected, he was pledged to rid Seattle of the social evil. He ordered the lewd women from the city, and the redlight district closed.

"The result was one which may already be noticeable here where similar action has been taken. The women could not be thrown into the ocean and drowned; they could not all be chased out, and it was not long before they had seized upon the best hotels, apartments, cafés and private residences for homes.

"Their painted faces, their picture hats and supply of money were the cause of the downfall of many young women who came in contact with them in hotels, apartments and on the streets.

"I know of more than fifty cases of this very thing, few of them ever being given publicity on account of the prominence of the young women who fell.

"When Gill came into office, one of his first orders to me was to drive the painted women out of the hotels, from the residence districts, off the main streets. The police put an end to their régime of pomp. The women, more than 700 of them, had to go somewhere, and they drifted back to the old redlight district.

"The people residing on the other side of the district set up a howl. They didn't want to pass through that part of the city. Mayor Gill at once started to formulate plans for a district so far removed that it would interfere with no residence section. Real estate speculators got busy. A member of the Council, one of the oldest gamblers in the city, at once brought up several locations. They were not passed on favorably. He vowed vengeance which is having its outcome in the present recall petitions.

"The charges of Wardell are groundless. An investigation will prove them nothing more than spitework. As for Mayor Gill, he is one of the most popular Mayors Seattle has ever had and there is little danger of his recall."

FAITH.

SHE MOURNS SWEETHEART.

FIANCEE POSITIVE MYTTON'S DEATH ACCIDENTAL.

Intimate Friends Say He Declared Act of Suicide Cowardly—Co-worker on Aeroplane He Invents States Desire of His Life Was to Complete It.

A pathetic phase of the tragic death of R. G. V. Mytton, who was found dead in the Seventh Regiment Armory, Thursday night, is the grief of his sweetheart and fiancée, Miss Ethel Pries, of No. 730 Garland avenue.

Miss Pries is a strikingly pretty girl of about 18 years, the daughter of J. A. Pries, manager for the G. G. Torosian Company, of No. 110 East Fifth street. She had just returned from La Crescenta, from which place Mytton had planned to return with her yesterday morning—the morning after his body was found in the armory locker room, a bullet through his heart.

The first intimation she received of the tragedy was from newspapers. In rather poor health at best, the shock was so great that she was prostrated by the news, and is confined to her bed.

Seen at her home last night, Miss Pries, though her tear-reddened eyes and trembling lips still bore eloquent witness to the anguish of her heart, made a brave attempt to control herself. She could only speak brokenly of the tragedy. Her statement that there was no possibility of its having been other than an accident was so positive as to leave no room for doubt as to her sincerity.

Mytton had been an intimate friend of the Pries family for about two years. In all that time, they say, his disposition has never been otherwise

(Continued on Third Page.)

THE PUBLIC SERVICE—In the Courts and Offices.

SUMMARY OF THE DAY.

Wilmington is working out the municipal ferry problem for itself, and finds that it can get two boats for the price of one.

Upon Harry Hudspeth's mother swearing that the boy was only 16 years old, Clara Shortridge Foltz, the deputy district attorney, caused the lad to be transferred yesterday from the Police Court to the Juvenile Court.

Fred Russell, who cut Fred Carr in a drunken fight early yesterday morning, was arraigned in the Police Court at 2 o'clock in the afternoon, and two hours later had been given his preliminary examination and was bound over to the Superior Court under $1000 bail.

The preliminary contest proceedings, involving the will of the late James Pendgrift, and property worth $40,000, began in Judge Rives' court yesterday.

Judge Davis yesterday released Gerald Muir on five years' probation, under very stringent conditions. If they are violated Muir will lose his property, and be compelled to go to the penitentiary for forgery.

B. Frankel, fly expert, gave some interesting testimony during the garbage unloading case in Judge McCormick's court yesterday.

Judge Unganst yesterday expressed some pronounced ideas regarding the divorce situation in this county.

AT THE CITY HALL.

DOUBLE FERRY FOR ONE PRICE.

WILMINGTON SOLVING ITS WATER TRANSPORTATION.

Is Ready to Supply Two-Passenger Boats for the Money the Council Allowed for One and Submits Plans. Thirteen Months of "Ferry" Talk Without Result.

The establishment of a municipal ferry between Wilmington and Terminal Island and San Pedro has advanced to the stage of plans on paper after fourteen months of official "activity." Yesterday plans for two boats were presented to the Board of Public Works by L. B. Eubanks and F. S. Carey, representing the Wilmington Chamber of Commerce, with the hope that they may be adopted in spite of the red tape that ties up everything in the City Hall except salaries.

Sixteen months ago the Consolidation Campaign Committee agreed to provide a municipal ferry in case of consolidation. The harbor region has been in the city thirteen months, and there is still seemingly little prospect of having a ferry this year, although the Council provided $5700 for its establishment a year after annexation.

In its wisdom the Council allowed $2500 for one ferryboat. This meant infrequent and unsatisfactory service, so the Wilmington Chamber of Commerce has taken the ferry subject into its own hands, with the result that it has found a way to get two boats instead of one, and frequent service.

The plans call for two thirty-foot boats, propelled by gas engines, having a speed of ten miles an hour, and capable of carrying twenty-five passengers seated. A boat builder of Wilmington has agreed to construct both boats for the price the Council allowed for one, and do it within thirty days if the contract is let at once. He says he is willing to forego profit in order that the ferry may be established.

The two boats will give half-hour service between the three points, which is deemed adequate at present.

In addition to working out its own problem in establishing a ferry, the Chamber of Commerce of Wilmington has agreed that the fare need not be as low as 2 cents per trip, as promised before consolidation, but that 5 cents should be charged until traffic justifies a less rate.

The impediment to prompt action on this plan may come in the inability of the Board of Public Works to let a contract without competition. It can be done only by emergency resolution of the Council, and if the proposal has to go to the Council it will have difficulty in keeping afloat on the pool of stagnant business before that body. By the time it runs the gauntlet of committees, the bidder may change his mind.

The municipal ferry is the municipal joke in the harbor regions. The present administration helped itself into office by reaffirming the consolidation promises, but it did nothing until the annual budget making came. The money has been appropriated for a month, and the progress shown is so slight that there is little hope of anything being accomplished this year.

Leslie R. Hewitt, special harbor counsel, says there will be no difficulty in establishing the municipal ferry in the San Pedro channel. It is understood the private ferry running from Fifth street to Terminal Island claims a franchise that prevents competition within a mile of its wharfage, but Hewitt says there is nothing to prevent the municipal ferry from operating. But Hewitt, of course, was not contemplating the difficulty of getting the City Hall to first establish the ferry.

Will Talk on Water.

Mayor Alexander has invited Leslie R. Hewitt, special harbor counsel, James A. Anderson, former member of the Board of Public Works, and Walter J. Trask, corporation lawyer, to discuss the legal phase of the disposal of surplus aqueduct water at the second open session of the Council Monday night. In addition the Realty Board has been asked to send a representative to discuss the question from the land-owners' standpoint, and J. B. Lippincott, assistant aqueduct engineer, from the engineering standpoint.

East Hollywood's Want.

East Hollywood, "also annexed," made complaints to the Board of Public Works yesterday that it has paid $7000 road taxes to the county which the city is to collect, and $12,000 city taxes, and yet has had only $5000 expended in its former boundaries since annexation. Speaking through its Good Roads Committee the suburb asks that Sunset boulevard between Benefit street and Normandie avenue, be improved to connect improved Sunset boulevard in the city and Hollywood boulevard in Hollywood. Between the two fine streets there is a mile hiatus and East Hollywood believes the $7000 should be expended making the roadway fit for the great traffic that passes over it now with difficulty.

City Hall Brevities.

The Board of Public Works has notified all corporations using conduits to place them at once in San Pedro street, between Fifth and Aliso streets, as the paving work is to start about the first of next year. The order is made now to prevent the usual winter excuse of rain and great delays in completing the paving work. The Board is also considering changing the period for the annual extension of the conduit districts from winter by making it begin March 1, thus avoiding the usual rainy weather excuses.

The Council Finance Committee yesterday recommended an allowance of $200 to J. A. Gibbs to aid in defraying the funeral expenses of his son, who was run over and killed by a fire engine two weeks ago. There was no claim of liability on the part of the city as the accident was the boy's fault, but Chief Eley thought the city could afford to be more than sympathetic. The Finance Committee agreed with the Chief.

AT THE COURTHOUSE.

WIDOW WANTS HER PORTION.

PETITIONS TO HAVE CONTRACT DECLARED VOID.

Plaintiff Alleges That She Signed Document Under a Misapprehension and Asks Court to Afford Her Relief—Husband Said to Have Favored His Relatives Unduly.

The preliminary steps in the contest begun by Annie Pedgrift, widow of James Pedgrift, to set aside a contract made between herself and her late husband last November, was begun in Judge Rives's court yesterday, when the court named James H. Pedgrift of Oakland as special administrator of the estate, pending the contest instituted by the widow.

The administrator is a nephew of the testator, and the court ordered that he furnish a bond of $15,000, for the faithful performance of his duties. He is also the executor named in the will of his uncle.

James Pedgrift, who accummulated quite an estate in the cement contracting business in this city, died on August 20. At the time of his death he was possessed of 200 feet front along Towne avenue, between Eleventh and Twelfth streets, containing ten apartment-houses, a house and lot at Colegrove worth $5000, and several thousand dollars' worth of personal property.

In November a contract was entered into between Pedgrift and his wife, by the terms of which she was to have the income of the estate during her life, and at her death the community property to the extent of $50,000, should be subject to the devise of the husband. It is alleged that at the time Mrs. Pedgrift was made to believe that the estate was worth not less than $75,000, which would allow her $25,000 that she might will to her relatives, but it was found on closer examination that the property is not worth to exceed $60,000.

It is also alleged that in his life-time, Pedgrift showed a strong disposition to look out for the interests of his relatives, rather than those of his wife, and it is charged that the contract was prepared with that in view. The widow charges undue influence on the old gentleman, especially on the part of James H. Pedgrift of Oakland.

TOO MUCH.

JUDGE IS DISGUSTED.

"So long as the laws are as they are, they must be enforced, of course, but it is all very disgusting. The same old story of perfidy, wretchedness, perjury, ill-treatment, desertion, in them all. Los Angeles county appears to have more than her share of the exhibition."

The speaker was Judge Unganst. It was at the close of the hearings of the day, when eight cases had been disposed of, all repeating the story of the wickedness and the weakness of humanity.

The last two cases heard by the court were those of Ida J. against E. W. Hiller, and Hildegard against Norval L. Maguire, both applicants for freedom on the ground of non-support.

Mesdames Hiller and Maguire looked as if they might be sisters, and their stories were along similar lines. Both are handsome young women, fashionably gowned, and the lips of both quivered suspiciously as they told of their troubles. The Hillers were married in San Francisco in 1907, and the wife declared that Hiller had not supported her for more than three years. The defendant is at present an attaché of the office of the County Assessor, it was stated.

The wedding of the Maguires in June, 1906, was one of the functions of the season. The bridesmaid on that occasion was Josephine Gray, and yesterday she furnished the testimony that gave her friend her freedom. For some time Maguire was connected with the Southern Pacific Railway, removing to San Antonio, Tex., soon after the marriage. The wife declared that he did not support her there, and she was compelled to leave him. When asked how she manages to make a living, Mrs. Maguire testified that she is in receipt of a monthly allowance as administratrix of the estate of her sister, and that is sufficient for her needs.

GARBAGE CASE.

DEFENSE TESTIFIES.

Yesterday's hearing of the suit against Charles A. Alexander to have the garbage plant maintained by him declared a nuisance, was devoted to taking expert testimony on behalf of the plaintiff.

The defense has sought to prove that the flies complained of by the residents near the garbage plant came from the manure unloading establishment immediately adjoining. Two important witnesses were examined in behalf of the defendant.

Dr. L. M. Powers, Health Officer, declared that manure is the natural habitat of flies.

B. Frankel, expert in entomology, gave the result of a microscopic examination of specimens of manure picked up at random at the unloading plant. He declared that the specimens he had examined showed an average of 100 maggots an ounce. It was figured out that at such a rate the seven cars of manure unloaded at the place every day would produce fly larvae sufficient to cover the entire neighborhood.

MUST TOE MARK.

IS GIVEN ONE MORE CHANCE.

Judge Davis disposed of the Gerald Muir forgery case yesterday by allowing the young man to go on five years' probation. During that period Muir must abstain from the use of all intoxicating liquors, must secure employment, and be at home every night at an early hour. Not only that, but he will not be allowed to give a check on any bank for any reason whatever, and his financial affairs must be handled solely and exclusively by his wife.

The estate of Muir, which consists of an undivided interest in property left by his father, John A. Muir, for years superintendent of the Southern Pacific Railway, is worth about $10,000, and this is placed in escrow with the Los Angeles Abstract and Trust Company. If Muir violates the conditions of his parole the property goes to the wife and child, and he will be punished for forgery.

INJUNCTION STANDS.

STOCK MAY NOT BE SOLD.

J. H. Downing won his case against the Klondike Mining and Milling Company, in Judge Monroe's court yesterday. He sought to have the corporation enjoined from selling about 700,000 shares of his stock on account of an unpaid assessment.

The case was partially heard on Wednesday, and at that time the court declared that it would be necessary to have an examination of the books of the company. The books were brought into court yesterday, and a cursory examination disclosed the fact that the assessment was levied in an irregular way.

Judge Monroe then ordered that the injunction restraining the board of directors from levying the proposed assessment be made permanent.

GETS DECREE.

HIS WIFE IN HOLLAND.

In Judge Unganst's court yesterday, Maurice Roeg was given a decree of divorce from Mina Roeg, whom he married in Amsterdam, Holland, in April, 1892. The testimony that secured the decree was furnished the plaintiff and his two sons, Louis and Herman Roeg. The other child, a daughter, is said to be with the mother in Amsterdam.

There have been several affairs of the Roegs in the divorce courts, and on one occasion the wife was plaintiff in an action for legal separation. At that time she posed as the human replica of Queen Wilhelmina and saw to it that her picture was furnished to the papers. She was intensely dramatic and loved the limelight.

After her failure to secure a decree she took the daughter and went back to Holland.

Roeg testified that he had written his wife a number of letters, asking her to return to him, but to all of these she returned a curt refusal.

The court gave Roeg the decree and the custody of the two boys. It was stated in court that Mrs. Roeg has sufficient means for the support of herself and daughter.

SEEKS ANNULMENT.

HAS ANOTHER WIFE LIVING.

A complaint was filed yesterday in the Superior Court asking for an annulment of marriage on the ground that the plaintiff, at the time the ceremony was performed, was already married to another.

The petition was filed by James B. Root, an inmate of the Soldiers' Home, Sawtelle. He asks that his marriage to Ella A. Root, which took place at Newcastle, Ind., January 1, 1898, be annulled, for the reason that at that time he already had a wife living from whom he had not been divorced.

Root belongs to the colony of veterans at the home, and it is said that in his old age he desires to rejoin his first wife, who has remained true to him in spite of the fact that he has been the husband of another for nearly twenty years.

COURTHOUSE NOTES.

BREVITIES MISCELLANEOUS.

INCORPORATIONS. Articles of incorporation were filed yesterday by the Los Angeles Motorcycle Company, capital stock, $25,000; incorporators, H. B. Drollinger, James P. Blair and Ben Straube; subscribed, $30; Pacific Home Builders, capital stock, $100,000; incorporators, A. E. Boyce, H. E. Linthicum, Louis J. Rigale, Stephen M. Vesdich and Albert J. Rigale; subscribed, $5. Santa Fé Springs Company, capital stock, $150,000; incorporators, Tyree A. Bell, S. K. Elliott, I. R. Bigsby, W. J. Filley and C. S. Hutchison; subscribed, $30. Monolith Construction Company of Los Angeles, capital stock, $50,000; incorporators, Edward G. Brockman, Charles Kern and Elsie Kern; subscribed, $4000. The Petroleum Company, capital stock, $250,000; incorporators, M. H. Mosier, George H. Johnson, E. A. Hawkins and J. E. Wallis; subscribed, $500.

DESIRE TO ADOPT. A petition was filed in the Superior Court yesterday by Nicholas and Bessie Zaninovich for leave to adopt Paul Sims, born of unknown parents in December, 1909. The child will be known as David Wesley Zaninovich if the prayer of the petitioners is granted.

DECISIONS BY JUDGE HERVEY. In the case brought by Walter B. Raymond against the Oscar B. Smith Crown Hill Company to recover damages for the cutting down of an alley along the west side of Crown Hill, on West Sixth street, Judge Hervey yesterday gave a judgment of $4740 for the plaintiff. The court denied a new trial of the case brought by Mateo Rubio against the Los Angeles Pacific Railway to recover damages for injuries alleged to have been received at Sawtelle. The action had been nonsuited by Judge Hervey.

CRIMINAL MATTERS. In Judge Davis's court yesterday the case of Stanford Lindley, who pleaded guilty to the charge of burglary, was postponed for further consideration until Thursday. Ramon M. Wiley's application for probation was not acted on for the reason that the witnesses in behalf of the accused, in the East, had not been heard from. Wiley pleaded guilty to burglary. The application of George F. Hird for probation, after having pleaded guilty to grand larceny, was postponed until Saturday, next.

DESIRE TO MORTGAGE. The vestry of St. Luke's parish, Long Beach, filed a petition in the Superior Court yesterday for permission to mortgage their property for $2300 to enlarge the church.

WELCOME TO THE CITY. Willis Tiffany, reporter in Department Six, is back from a visit to the East. While away he attended the annual meeting of the National Convention of Stenographers, induced that body to come to Los Angeles next year, and was elected president of the body.

SALESMAN IN BAD. Perry E. Myers, salesman for a San Francisco house, was defendant in a divorce action in Judge Unganst's court yesterday. Pawnee L. Myers, the complaining wife, secured her freedom. The allegation against Myers was adultery. The wife was allowed $40 a month alimony. Myers did not appear.

DON'T LIKE THE DUST. The Roberti Brothers were made defendants in a suit brought by Bell Orchard, an unmarried woman, yesterday. Judgment is sought for $2000. It is alleged that the defendants have erected a brick building adjoining the property of the plaintiff, that they are engaged in the upholstering business; that they use excelsior, hair, and cotton in that enterprise; that the windows are allowed to remain up, with the result that the plaintiff is compelled to continually breathe air filled with small particles of dust emanating from the factory. This, she alleges, is detrimental to her health.

GONE NORTH. Superior Judge P. E. Unganst of San Luis Obispo, who has been presiding in Department Four the past week, closed his labors here last night, and returned to his home.

THE INFERIOR COURTS.

PLEADS FOR WAYWARD SON.

MOTHER'S TEARS FLOW WHEN LAD IS ARRAIGNED.

Harry Hudspeth, Who Takes a Joy Ride, Is Not Mentally Responsible, His Parent Claims, and Is Sent Before Juvenile Court—Says He Craves Excitement.

His mother appearing before Police Judge Frederickson yesterday afternoon and swearing that he was only 16 years of age, Harry Hudspeth, who is being held on the charge of taking a joy ride in Warner Cosby's automobile, was sent before the Juvenile Court.

"I am afraid my boy is not right mentally," said Mrs. Hudspeth, a frail little woman, as she left the courtroom yesterday evening with her eyes brimming with tears.

Two bright-eyed youngsters, a boy and a girl, were either hanging about her skirts or romping along the corridors of the Central Police Station all afternoon, as Mrs. Hudspeth waited wearily for a chance to see her wayward son. The police had refused her a pass to the City Jail.

Clara Shortridge Foltz, the Deputy District Attorney, called during the course of the afternoon to see the prisoner. She had a short conference with Hudspeth. After the conference, they took the boy into the courtroom where Miss Foltz, reinforced by Deputy District Attorney Doran, quickly put the little mother and her boy through their examinations.

"My boy had an awful accident about three years ago, and that is the way I account for his queer actions," said Mrs. Hudspeth afterward. "We were then living in St. Louis, don't you know, and he was getting off a street car when he fell backward and his head struck the pavement.

"We did not think much of the accident at the time, for he was apparently all right in a day or so, but I have noticed that ever since then he has been acting queerly and always getting into trouble. He seems to crave excitement always. I think that if he had a job running an automobile, or doing something else that would give him the excitement he craves, he would be all right."

Judge Wilbur will decide this afternoon whether Hudspeth is to have the excitement.

QUICK ACTION, THIS.

Early Morning Fracas Is Followed by Arrest and Hearing in the Afternoon.

Arrested at 4:30 o'clock yesterday morning for cutting Fred Carr an hour previous, Fred Russell, of No. 2314 Mozart street, was arraigned before Police Judge Frederickson at 2 o'clock in the afternoon, and two hours later he had had his preliminary examination. He was bound over to the Superior Court under $1000 bail, which he could not furnish.

Carr, a painter, living at No. 2729 North Broadway, had been out drinking when he met Russell, another painter and friend. Russell took Carr home. They arrived a few minutes after Mrs. Rose Carr, the wife of the intoxicated man, and her sister, Miss Margaret Hill, who had been accompanied home from a card party by Charles White and Frank Gardner.

Carr became jealous of White, who was in Mrs. Carr's room, and a general fight followed, in which Russell, pummelled severely about the face, whipped out a knife and slashed Carr twice across the left breast, making two long cuts. The members of the party were taken to jail, but after the preliminary examination and the binding over of Russell, all were released.

GIVES HIM FITS.

FAIR WITNESS ON RAMPAGE.

Raphael Gallegos was acquitted of a charge of battery in the Police Court yesterday afternoon, but the tongue-lashing he received from Miss Belle Maywood, the complaining witness, made him squirm.

Her flashing eyes and tongue going a fast clip, Miss Maywood told the court Gallegos had pushed her against the wall, "just as hard as he could."

Gallegos and his wife, it was brought out at the trial, room with Mrs. Mary Steele, at No. 746 South Spring street. So does Miss Maywood. Wednesday night Mr. and Mrs. Gallegos were sound asleep when Miss Maywood returned from a little supper after the theater, and sat down on the porch for a few minutes' chat with her escort.

Their talk awoke Gallegos, who tramped downstairs in his pajamas and made a loud protest to the landlady.

"He said things about me," snapped Miss Maywood, on the witness stand, "and I went up to him and I called him a liar and a dirty black Mexican, and I walked right up to him, and he pushed me against the wall, just as hard as he could."

Mrs. Steele, who saw the shoving, did not think it had been hard enough to hurt, and from other witnesses it was brought out that Gallegos was only trying to save himself from the onslaught.

Gallegos was discharged, but not before he had heard "lots" about himself from the angry girl.

TRIES TO GET BACK.

VIALL LECTURED BY COURT.

G. F. Viall, the mechanic who was arrested last Tuesday on a charge of battery sworn to by his wife, was given a thirty-day suspended sentence by Police Judge Frederickson yesterday afternoon.

Viall, at the trial appeared pretty much the victim of circumstances, although he pleaded guilty, but he lost favor with the court yesterday when he charged his wife, during her absence, with using foul language. He was given a severe lecture as well as a warning that the first disturbance would call for the execution of the sentence.

Charm Is Broken.

Automobiles were driven slowly in Los Angeles for nearly an entire week, at least, no arrests were made in that time for violating the speed ordinance. Yesterday morning, however, the charm was broken by the apparition in the Police Court of A. D. Ostrander and A. F. Waterfield, both of whom pleaded guilty to speeding. Each paid a fine of $25.

Can't Face the Music.

E. H. Kaighn, the striking iron worker arrested recently by Patrolmen Boaz and Erwin for indecent exposure, and insulting a young woman who was on her way to join her husband at his place of employment, did not appear in court yesterday when his name was called. Police Judge Frederickson ordered his bail, $200 cash, forfeited.

Adage Goes Wrong.

Thirty days in jail in default of a $30 fine, was the sentence imposed by Police Judge Frederickson yesterday on Harry McDonald, charged with petty larceny. McDonald had heard something about the clothes making the man, so he tried to improve his personal appearance by donning a suit belonging to his room-mate.

Masher Comes High.

F. Federson, after soaking up a few tried to play the gallant at the corner of Fremont and Fourth streets Thursday afternoon. The woman in the case called Patrolmen Amman and Robinson, and yesterday morning Federson dug up $10 in the Police Court to keep him from going to jail for twenty-five days.

STRIKES, FIRST DAY.

Hires as Teamster, Won't Work Scraper, Is Fired and Then Assaulted, Says Kominsky.

H. H. Rogers, a contractor who has undertaken part of the work of constructing the good roads improvements, is charged with an assault to kill, in a complaint which was sworn to by David Kominsky yesterday.

Rogers will probably be taken in custody today. His side of the story may throw new light on what the complaint alleges was an unprovoked, and murderous assault.

Kominsky is a teamster. He entered the contractor's employ yesterday, and was sent to Whittier to work. He asserts that he had been occupied only a short time when Rogers ordered him to drive a four-horse team to a scraper.

"I told him I had hired out as a wagon teamster, and would not work on the scraper unless I got more pay," Kominsky told Deputy Dist.-Atty. Blair, who issued the complaint. "He told me I was discharged, and to go to my tent and he would pay me for my three hours' work. I went down to the tent.

"He came in pretty soon and wanted to know what I was waiting for. He asked me if I expected any pay, and I told him I did. He swore at me, and told me to get out. He said if I didn't go he would kill me. I told him I wanted my pay. He tried to pick up a big piece of wood, but it was too heavy. He then grabbed a piece about two feet long, and struck me on the head."

Kominsky exhibited a club and a knot on his head to the attorney as evidence that, he was telling the truth.

SAME OLD TROUBLE.

Ranchers, Charged With Malicious Mischief, Claim They Were Once in Jeopardy for Offense.

Four Mojave desert ranchmen were held for trial in the Superior Court on charges of malicious mischief by Justice Summerfield, yesterday. They were Matt Angell, Frank Angell, A. G. Miller and Roy Martin, and furnished $250 bonds each to insure their appearance for arraignment in the higher tribunal.

The men were tried earlier in the week by the magistrate. As he was preparing to pronounce judgment he discovered that the offense charged is a high-grade misdemeanor, and that his only duty was to hold a preliminary examination.

The defendants are accused of going on the land of persons who owned property above them on an irrigating ditch, and destroying part of the flume. They admit having interfered with the manner in which their neighbors were running off the water, but assert that they were compelled to do so in order to protect their own irrigation.

It is said that they will plead in the Superior Court that they have once been in jeopardy for this offense, as they were taken before a country magistrate shortly after the trouble, and fined for having disturbed the peace.

LOOKING INTO HIS RECORD.

Belk Not Fiend Who Assaulted Several Women, But May Be Plain Hold-up Man.

Several victims of felonious assaults called yesterday at the County Jail to see Elmer Belk, and they declared that the prisoner is not the man who attacked them. The officials had almost come to this conclusion before he was exonerated in these cases, on account of the discrepancies in the descriptions.

Nevertheless, Belk will be closely investigated. There have been numerous hold-ups in the vicinity of his home recently, when the highwayman did not attack his victims, but simply relieved them of their valuable property.

Belk will probably not be compelled to stand trial on a charge of having struck both Miss Mary Verde and Alexander Hamilton Monday night. A six months' jail sentence would be the most severe punishment which could be given him for this offense, which he admits he committed. He is on probation on a charge of highway robbery, and it is likely that he will be sent to the penitentiary for having violated his parole.

NEGRESS UP FOR ROBBERY.

Under Sheriff Brain left last night for San Quentin with Mrs. Lurline Mackey, a negress, in custody. The woman will serve one and a half years for having robbed an aged man of $20.

Try Murine Eye Remedy.

For Red, Weak, Weary, Watery Eyes, Granulated Eyelids and Pink Eyes. Murine Doesn't Smart; Soothes Eye Pain.

Change in Beach Service.

Effective Sunday, September 25, Salt Lake Route trains leaving Los Angeles at 11:30 p.m. Sundays for Long Beach and San Pedro, and leaving San Pedro at 4:30 a.m. and 9:00 p.m. for Los Angeles will be discontinued. Train leaving San Pedro at 6:00 p.m. will run daily, with connection from Catalina Island.

Free S. & H. Green Trading Stamps

on all orders for beer, wines and liquors. Old Plantation Distilling Co., 108-120 South Broadway. Phones Home A1272; Main 1611.

FRANK G. CARPENTER'S letter, usually printed in The Times Illustrated Magazine, will be found this week in part 6, Sunday.

"BASEBALL IN SAMOA," by Lewis R. Freeman, will be one of the delightful features of The Times Magazine of the coming Sunday.

Distinctly Correct
"Browns" For Men
Autumn Wear

¶ The fact that all "Gordon" suits are made for men of practical discriminating tastes—is strongly in evidence in these classy new browns.

¶ Every pattern is distinctive and exclusive and the selection is so comprehensive that every man can get exactly what appeals to him.

¶ And "Gordon tailored" fabrics are tailored.

B. Gordon
Draper and Tailor
325 South ...

The D. P. Flory Company
Successors to
The L. A. Hay Storage Co.

Old Friends and New:

Greeting:--September 20th the D. P. Flory Co. purchased the entire business and equipment of the L. A. Hay Storage Co. The business of both concerns will be conducted at 1620 East Seventh Street.

All former patrons are cordially invited to call and see us at the new address.

Thanking you for past favors.

The D. P. Flory Company
D. P. FLORY, President

Protect Yourself
At Soda Fountains or Elsewhere
"Just Say"
HORLICK'S
It means the Original and Genuine
MALTED MILK
"Others are Imitations"
The Food-Drink for all Ages.
Rich milk, malted grain, in powder form. More healthful than tea or coffee.
For infants, invalids and growing children. Agrees with the weakest stomach.
Pure nutrition, upbuilding the whole body. Keep it on your sideboard.
Invigorates nursing mothers and the aged. A quick lunch prepared in a minute.
Take no substitute. Ask for HORLICK'S.

In no Combine or Trust

You Can't Enjoy the Glorious California Weather If You Stay Cooped Up In Town

Take a Trolley Ride to
MOUNT LOWE
and "Bide a' wee" at "YE ALPINE TAVERN," the famous inn. Saturday and Sunday excursion rate, $2.00. Through cars at 8, 9, 10 a.m., 1:20 and 4 p.m.

LONG BEACH
The ideal beach resort, is always inviting. Special band afternoons and evenings on the strand. Plunge and "Down the Pike," with its many amusements and attractions.
You should take the delightful surf line ride to Playa del Rey, Newport and Balboa, if you want an afternoon of real pleasure, boating, bathing and fishing.
For valley diversions, visit Monrovia, Sierra Madre, Glendora, Azusa, or out Glendale Way to Casa Verdugo, and enjoy a delightful dinner, the best ever.
Fast and frequent service to all points from Sixth and Main.
Pacific Electric Railway

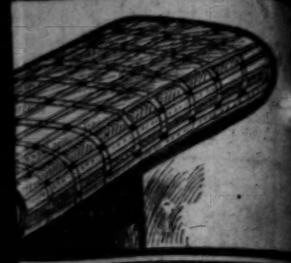

istinctly Correct
Browns" For Men's
Autumn Wear

e fact that all "Gordan" selection
made for men of practical, discrim
ng tastes—is strongly in evidence in
classy new browns.

ery pattern is distinctive and ex
ve and the selection is so compre
ve that every man can secure so
what appeals to him.

d "Gordon tailored" means right
ed.

B. Gordan
Draper and Tailor
325 South Spring

ory Company,
ccessors to
Hay Storage Co
nd Now:
-September 20th The
purchased the entire
equipment of the L. A.
Co. The business of
will be conducted at
enth Street.
r patrons are cordially
l and see us at this
you for past favors.

Flory Compa
LORY, President

Yourself
tains or Elsewhere
st Say"
LICK'
iginal and Genuine
ED MIL
Imitation
rink for all Ages.
orm. More healthful than tea
ldren. Agrees with the weakest
body. Keep it on your sideboard
ged. A quick lunch prepared in a
titute. Ask for HORLICK'S

bine or Ti
ious California
y Cooped
ide to
OWE
INE TAVERN," the famous
Curston rate, $2.00 ROUND
30 and 4 p.m.

BEACH
ays inviting. Special hand
e strand. Plunge and surf
any amusements and attractions
ul surf line ride to Huntington
ut an afternoon of rest pleasure

Monrovia, Sierra Madre, Glendale
Tuna Verdugo, and enjoy a ride

all points from Sixth and Main

ctric Railway

BY NICK. GALLAGHER.

ION SCHEME
FALLS DOWN.

Complaints Dismissed
by Superior Court.

Attempts to In-
"The Times."

Managers Not to
Just Yet.

yesterday the
in behalf of
president and
anager of the
Company, who was
by W. J. Gallagher
liberties of San
ed and the re-
being held under
Capitol, was dis-
today and his
court was based
of the warrants
was held to
allegations or
preferred, upon
issued the war-
of Mr. Chandler
Horser W. J.
of the sufficiency
pending of Mr.
some time acknowl-
documents were de-
both as to form
granted from sev-
to the Supreme Court
questions.
Mae Davis was as

DECISION.
before the court
corpus, seek-
operation of
for libel, is-
Police Court of the
San Francisco, and
police department
Angeles.
ntends that his ar-
is illegal, on the
of the complaints
journals are predi-
sufficient to charge
offense.
arguments are made a
based in all particu-
Judge are prac-
although set-
and distinct arti-
the separate libel-
complaint be-
paragraph in

Company, a
and existing
the State of Cali-
corporation H. G.
and general man-
the vice-
managing
of the publica-
and county of
Post at California,
a fictitious name,
forfeiting the true
permission to in-
ascertained,
daughter of the
to wit, libel,
plaintiff to
compensation of
The Los Angeles
county of Los Angeles
and county of
in printing and
newspaper of the
matter with ma-
the complain-
specified per-
Chandler and
to as being
publication of the
be construed
support only
maliciously made
alone.

ding against a
warrant of ar-
charge is
the corpora-
amount (Penal

duly contended
refused or at-
Justice of the
the corpora-
other charac-
to defeat their
general principle
corporation is not
for any act of
which he is not
part. The libel
for the liability
by providing
or and proprie-
is chargeable
any words con-
(Penal Code,
the complaints
and that the
editor or
Angeles Times
alleged libelous
a fact essen-
liability in con-
without the
could not be
therefore,
upon which
charge the
public offense, he
freed from cus-

based upon
asserting that
between came
Industrial

session of the
in Los Angeles
close up the Ho-
serious as-
a dead non-
the ending of a
Hall of Rec-
a long fuse,
dynamiting
structural
hands—
several laborite
jail. These
Gilbert, with
Times are fa-

the interfer-
labor union
prosperity

aforesaid
managers of
with the result
action of the

allegation
was that
Mayor of
a certain manner

in the
Sunday and
Magazine

BANK PRESIDENT HERE.

Is at the Head of Large Fiduciary System of the Middle West.

Preceding the van of the bankers who are coming here for their convention, are James F. Toy and G. N. Sweetzer, who, with their wives, arrived yesterday at the Alexandria from Sioux City, Iowa, after a tour of the Northwest.

Toy is president of the Farmers' Loan and Trust Company, a large financial institution of the Middle West, which has more than twenty-five branches scattered among the smaller towns of Iowa.

"We adopted the idea of placing our surplus money in adjacent banks and have found them an exceedingly good venture," said Toy yesterday. "Our plan of extension is not far different from that which forms the foundation for the postal bank system."

Before the opening of the convention, Toy and his wife and friends will make a trip to San Diego and Coronado.

SAN JOAQUIN VALLEY.

QUEER MALADY STRIKES DUCKS.

THOUSANDS DYING ABOUT TULARE LAKE.

May Be the Same Disease Which Attacked Them Last Year—A Number of Birds Will Be Sent to the State Game Commission in Sacramento for Examination.

[SPECIAL CORRESPONDENCE OF THE TIMES.]

ANGIOLA, Sept. 23.—Probably the same epidemic which attacked the birds last year, or possibly a new one, is causing the death by thousands of the wild ducks which nest about Tulare Lake. Thus far there has been nothing definite established with regard to the nature of the malady or its cure.

Ducks affected with the strange disease seem to be stricken suddenly, when they will alight upon the shore of the lake and stand, with heads drooping almost to the ground, until at length they fall over dead.

A number of the birds will be sent to Sacramento to the State Game Commission for examination.

CONFIDENCE IN THE OUTCOME.

Republicans in Tulare County Nurse a Robust Hope That Things Will End in Victory.

[SPECIAL CORRESPONDENCE OF THE TIMES.]

PORTERVILLE, Sept. 22.—With an attendance of more than 400, an attendance which was enthusiastic in the extreme, the Republicans of this county opened the campaign here last night with speeches by all the candidates for county offices.

S. S. Ray, aspirant for County Superintendent of Schools; Frank Lamberson, candidate for District Attorney; Sheriff Collins, who stands for re-election, and Judge Alfred Daggett, candidate for Superior judge, addressed the meeting and held the attention of the meeting from 7:30 to 10:30 p.m.

Judge Daggett delivered the principal address of the gathering, and was loudly cheered. He is a stand-patter, has no use for "isms," and is a Republican first, last and all the time. He denounced the tendency of the party to rush off after strange gods, asserted that the hope for a non-partisan judiciary is a false hope, and that the history of the party is one which has no need for reforms, reformers or muck-rakers. Judge Daggett was loudly applauded throughout his address, and closed with a scholarly resumé of what he considered to be the necessary qualifications for a Superior judge.

This is the first year, if one may judge from the registration lists that the Republicans have had a ghost of a show to elect their ticket, and a very determined effort will be made by the party leaders to elect Republicans from the top of the ballot to the bottom.

KICKED BY HORSE.

William, the two-year-old son of Mr. and Mrs. Joseph Morrison, was seriously hurt this afternoon when he was kicked by the family horse while playing about the yard of the Morrison home in Westfield.

The little chap while running about the yard, walked in behind the family driving horse which was hitched before the house, and the animal lunged out viciously. The blow fell upon the boy's right side, breaking his arm like a pipe stem, and crushing in two of his ribs. His condition is said to be serious.

BIG DEAL.

One of the largest realty deals of the week was reported today in the sale of the E. D. Halbert orchard on Deer Creek. Thirty acres of oranges sold for $32,000 cash to the Hitchcock Land & Water Co., of San Rafael. The new owners are to take possession of the place at once, and will plant out to oranges an adjoining thirty acres of bare land, to which they previously acquired title.

THINK RETURNS POOR.

MAY STOP FAIR FUNDS.

[SPECIAL CORRESPONDENCE OF THE TIMES.]

PORTERVILLE, Sept. 23.—Chairman A. G. Schuls, who is the head of the Citrus Fair Committee of this county, has called a meeting to be held here next week to consider the details of the citrus exhibition which is to be given in the county seat this year.

This committee includes ten members, with two each from Visalia, Porterville, Lindsay, Exeter and Dinuba, these delegates being the representatives of the Chambers of Commerce of the towns named.

It will be their duty to decide upon the extent of the prizes to be awarded, the date when the fair will be held and the judges of the various departments.

There is in Porterville a decided sentiment that these fairs do not produce adequate returns for the amount of money expended for them, and it is very probable that this will be the last time Porterville will be represented at them.

WOULD CHANGE NAME.

Representatives of the Chamber of Commerce and of the Merchants' Association will petition the Postoffice Department to have the official name of this city changed to Porterville. In all official documents, such as affidavits, land office notices, upon the stamps of the Postoffice Department, etc., the name appears as Portersville, while universally the business use of the name is Porterville.

PULL FOR VALLEY TROLLEY.

PURCHASE OF RIGHT OF WAY.

[SPECIAL CORRESPONDENCE OF THE TIMES.]

DAUNT, Sept. 23.—The Holley Electric railroad project, which contemplates the construction of an interurban line from the hill country to Porterville, and from Porterville through the Frazier Valley to Lindsay, appears to be very much alive.

Following a meeting of the promoters and the engineers of the road held today, after an inspection of property along the upper Tule River, ten acres from the Grider ranch was purchased by S. E. Henley and Charles Elster, in the name of the railroad. The assertion was made and the deed was conditioned upon the land being used for the site of a power plant to supply electricity for general commercial use, and as the motive power for the new railroad.

S. E. Henley stated today that the dam for the plant will be located immediately below that of the Globe Light & Power Company, a few miles above Globe. He says that, in spite of rumors to the contrary, there is not the slightest dispute as to title to the water, and that construction work upon the dam and the plant will be begun at once.

WAR ON BETWEEN RAILROADS.

Fresno County the Scene of Spirited Rivalry in Track Laid by One Crew Destroyed by Other.

[SPECIAL CORRESPONDENCE OF THE TIMES.]

HANFORD, Sept. 22.—Although considerable rivalry has existed between the Hanford and Summit Lake Railroad and the Laton and Western Railroad for rights of way into the Summit Lake country, the first actual clash occurred Tuesday, when the H. & S. L. crew tore up sixty feet of completed track laid by the Laton line at a point where the two lines are to cross. This action followed the decision in the Kings County Superior Court for the plaintiff in condemnation proceedings brought by the Hanford line for right of way over this particular strip of land, which is owned by one of the chief promoters of the L. & W.

The condemnation suit went by default, but following the tearing up of its track, officials of the L. & W. applied for and were granted a temporary vacation of judgment, with time until Saturday to reply to the complaint. A warm fight is expected when the proceedings are reopened.

CONTEST WAGES.

Word has been received by counsel for J. H. Dawson in his appeal from the Superior Court decision against him in the contest for his seat successfully instituted by Grant Starkweather, to the effect that their application that the Supreme Court hear the case directly instead of the Appellate Court of the Second District, has been denied. This means that the appeal will come up in Los Angeles, and then probably be appealed again to the highest court, as both sides are prepared to fight to the last ditch.

Engineer Jensen and his crew have started the survey of the proposed sewer extension, for which the Trustees will ask a bond issue of between $20,000 and $30,000. From Mr. Jensen's preliminary reports the size of the bond issue will be determined and the matter put up to the voters as early as possible. The board desires to have the work started by fall.

EXPOSITION FEATURES.

Rejecting all individual bids, the Kings country fair directors have engaged Charles E. Hoffman as superintendent of concessions and he will arrange for amusement features at the local exposition next month on a commission basis. He had charge of the concessions at the recent Sacramento State fair and at other smaller exhibitions. Great interest is being manifested in the surrounding towns and many of them will be represented by individual booths. Early reservations for space in the main pavilion and smaller buildings, such as machinery hall, indicate that the exhibits this year will test their capacity.

The Hanford High School senior class successfully planted their class tree Tuesday night without opposition from the under classmen, but when they began a triumphal parade about town in celebration of the event, the freshies, sophs and juniors met them in a battle royal. After the fight subsided, all who participated were entertained at the home of one of the seniors. The tree planting last year caused a big "rough house" and led to the suspension of a large number of students.

NEWS BRIEFS.

The Lemoore Chamber of Commerce has appointed a committee to confer with the City Trustees regarding the construction of a sewer system in that city. A petition to the Supervisors for the building of a road from that city to the Summit Lake region, and a petition to the Southern Pacific for the betterment of passenger facilities at the Lemoore depot were among the matters attended to at the meeting this week.

The Health Board has issued an ultimatum to certain dispensers of meats in this city and unless their instructions to improve conditions under which their product is handled are heeded, prosecutions are liable to follow. This action came as the result of reports filed by the city health officers after a careful inspection.

Word has just been received of the death of William Gilkey, son of Mr. and Mrs. J. S. Gilkey of Corcoran. He succumbed after an operation for appendicitis performed at Burbank recently.

The Hanford grammar schools have grown from 756 to 825 in a single week. Supervising Principal Baker estimates that the total enrollment this year will exceed 1100.

THROWN FROM CARRIAGE.

LOS ANGELES MAN HURT.

[ASSOCIATED PRESS NIGHT REPORT.]

LINDSAY, Sept. 23.—Robert Ibling of Los Angeles, a stockholder of the Wilson Land Company, which owns an extensive orange tract near this city, was knocked from a carriage on Honolulu street here last evening, and suffered a fractured ankle and extensive bruises. Mr. Ibling rented a conveyance from a local livery and was just driving from the barn when an auto driven by R. S. Gass, an orange grower of this city, turned sharply about the corner and, colliding with some force with the carriage, overturned it and threw Mr. Ibling headlong to the road. Although suffering intense pain, Mr. Ibling insisted that business interests in Los Angeles required his attention and took a late evening train for the South.

RIVALRY FOR PREACHERS.

VISALIA GETS THE PLUM.

[SPECIAL CORRESPONDENCE OF THE TIMES.]

VISALIA, Sept. 23.—Members of the Chamber of Commerce will work with the Ministerial Union of this city in giving a rousing reception to the 150 ministers of the M. E. Church who will pass through here from the South next Tuesday en route for Stockton. There was some rivalry among towns along the line as to where the train should be stopped for the breakfast period, and Visalia won. This fact is to be celebrated by a rousing reception. Breakfast will be served at the Palace Hotel, after which the men of the cloth will be taken for auto rides through the neighboring peach orchards and alfalfa fields.

OPPORTUNITY FOR GIRLS.

Art School of Young Women's Christian Association Offers a Three-Year Course.

With the opening of the School of Art at the Young Women's Christian Association this fall, opportunity will be offered to young women to study art not only in single courses, as has previously been the case, but to plan for three years of consecutive study. The work of this school as outlined by Miss Helen Coan, the instructor, is organized upon a new basis and pupils who are studying art with a view to adopting it as a profession, will have the benefit of thorough and progressive study. The work of the first year is elementary work in design and composition, also representative drawing, sketching from life and the application of the principles of design to the crafts. Stenciling, wood block printing, pierced metal work, modeling clay pots and vases, and the incised decoration of tiles, are some of the crafts which will be taught. In addition to advanced forms of this work, painting in oil, water color and pastel will be taught in the second and third years. While many students are planning to study art for its educative value, and others as an accomplishment, by far the largest number are those who plan to use it in a business way as designers and illustrators, and the work for these pupils is especially designed to fit them for these professions.

While the Young Women's Christian Association has for many years trained young women along domestic and commercial lines, it is constantly watching for new avenues open to young women for self-development and self-support, and offers to them the best of training along whatever lines a demand appears. It is believed that the work in the field of art is a large one, and that the practical work which is planned, will meet a constantly increasing demand. For pupils who desire special instruction, private classes with a limited number of pupils will be formed. After the opening of classes on September 28, the art studio will be open to visitors, who may see the work of pupils and consult with the instructor.

AUTO INJURES TEAMSTER.

He Is Knocked Off His Seat When the Wheels Skid and Strike Wagon.

George Larsen of No. 621 Griffin avenue, a teamster, was severely injured in a peculiar accident yesterday morning.

Larsen, who is only 22 years old and the sole support of a widowed mother, was driving a grocery wagon at the corner of North Main and Holly streets when an automobile, driven by Dr. Truce of No. 285 Madison avenue, Pasadena, in passing him, skidded against the curb and, rebounding, struck Larsen's wagon, knocking him off the seat.

At the Receiving Hospital it was found that Larsen had sustained a severe sprain of the right ankle, besides several contusions, all of which will keep him idle for some time.

MOURNS SWEETHEART.

(Continued From First Page.)

than cheerful and sunny. On one occasion he spoke of suicide as the act of a coward, and declared vehemently that no combination of circumstances could be so terrible as to make him think of taking his own life.

The statements of Miss Pries and of her family are amply borne out by every friend and acquaintance of the dead guardsman. He was known to have excellent prospects in his vocation as an architectural draughtsman, and to be intensely interested in various devices which he was inventing.

On the day of his death he went to the Ducommun Hardware Company's store, No. 300 North Main street, to purchase a bill of goods to be used in finishing an aëroplane of his own design, and which he was building himself at the Aërdrome, Playa del Rey. To the clerk, C. A. McCoy, he spoke cheerfully of the progress he was making on the machine, and gave no evidence of despondency.

Dan Johnson, of No. 608 West Fifty-fifth street, who was probably Mytton's most intimate friend outside of the Pries family, was emphatic in his denial of the suicide theory.

"I have known Mytton for years," he said yesterday. "And to any one who was well acquainted with him, the idea that he could have deliberately taken his own life is absolutely absurd. We have been working together on this aëroplane project, and I know that the one desire of his life was to bring it to a successful completion, which at the time of his death, he had every prospect of soon doing. He had plenty of money, many intimate friends and a brilliant career ahead of him. There was no possible reason for suicide, even if his own disposition has been less cheerful that it was."

FUN AT VENICE TODAY.

Some of the Things to Be Enjoyed by the Crowd at the Get-Together Party.

The Chamber of Commerce picnic at Venice this afternoon promises to develop some amusing features. A programme of sports has been prepared that should furnish plenty of fun for the spectators, if not for the contestants.

President Scott has volunteered to give an exhibition of high diving in the plunge, and George H. Stewart and William D. Stephens will run a 100-yard dash. Secretary Wiggins will perform on the human roulette wheel for the delectation of the crowd.

An excellent box lunch will be served in the auditorium at 1 o'clock. For the ladies there will be an especially dainty lunch, consisting of salad, pickles, cake and bonbons. The men's lunches will have more substantials. There will be music and vaudeville numbers, while the excursionists are eating. At the close of the lunch there will be several brief addresses, including a stirring speech by President Scott.

The Los Angeles Pacific has promised to supply plenty of special cars, so there will be seats for all. Trains leave the Hill-street station at noon, and every ten minutes thereafter until the crowd is cared for.

Following is a partial list of the events: One-hundred-yard dash, L. C. Cole, O. B. Wise, Henry Chilson; 50-yard dash, Frank Wiggins, M. H. Flint, H. F. Callender; ex-presidents' race, George H. Stewart and William D. Stephens; potato race, Carl E. McStay, John Coffin, A. W. Kinney; bottle race, H. G. Krohn, J. A. Foshay, H. B. Gurley; three-legged race, Joseph Scott and W. D. Stephens, Frank Wiggins and L. K. Chase, C. E. McStay and L. C. Cole; sack race, Drew Pruitt, C. E. McStay; fat men's race, R. G. Doyle, J. E. Fishburn; lean men's race, L. K. Chase, Frank Tyrrell; high diving, Joseph Scott; bald-headed men's race, H. B. Gurley, A. W. Francisco; swimming match, L. C. Cole, J. S. Mitchell; donkey riding, Dr. Walter Lindley, G. W. Parsons; joy wheel, the entire directorate.

A Quick Acting
DIARRHOEA CURE

While WAKEFIELD'S BLACKBERRY BALSAM is a very quick acting and positive cure for Diarrhoea, Dysentry, Cholera Infantum and other loose bowel troubles, it acts so in harmony with the whole system that it brings about a complete cure with absolutely no constipation nor bad after effects.

It contains no opium nor any of the dangerous drugs that make other diarrhoea remedies so objectionable. WAKEFIELD'S BLACKBERRY BALSAM is harmless to the most delicate stomach and can be given to children with perfect safety.

Every drug store sells it with a guarantee to cure or your money refunded. 35c per bottle, or 3 for $1. It's best to get three bottles. It will keep and may be needed some night when you have a "sudden attack."

The Newest & Nobbiest
Men's Hats in Town

THE word "clever" was never more suitably applied to men's hats---than in today's display of the new fall styles in Siegel's $3.00 Hats.

All the very latest models are here now--the showing is complete. There is nothing new that isn't here. And you can't buy better hats for $3.00 anywhere 'n America.

Classy Sample Hats at $2

Drummer's samples—smart new fall shapes—$3 and $4 qualities. A great opportunity for those we can fit. Bring in your head.

Siegel's Correct Hats and Haberdashery 349 S. Spring

Plan now to attend the Los Angeles Fashion Show next Monday, Tuesday and Wednesday. This will be the grandest exposition of authentic styles for women ever held in the city.

VILLE DE PARIS
317-325 SO. BROADWAY 312-322 SO. HILL STREET
A. FUSENOT CO.

Children's Apparel For Fall

Mothers of girls will be especially interested in our showing of new coats and dresses for Fall.

Bring the girls in today and let them enjoy selecting from our superb assortment.

Girls' Fall Coats
For Ages 6 to 14 Priced From ..... $6.50 Up

These smart coats are shown in 3-4 or full lengths, and are designed in the latest models. We show them in plain colored cloths or fancy mixtures.

Girls' Wool Dresses
For Ages 6 to 14 Priced From ..... $6.50 Up

Made from Panamas, serges or plaids. These dresses are shown in the latest styles and are adapted for wearing any day of the week.

Girls' School Ribbons
We have just received a new line of
FANCY WARP PRINT RIBBONS
5½ Inches Wide, at Yard 25c

These ribbons are very attractive and come with white background and colored floral effects, and have colored edge to match the flowers. Yellow, lavender, blue and pink are the predominating shades.

Women's Handkerchiefs
Special Value in Real Armenian Lace Edge Handkerchiefs, Only 50c Each

These handkerchiefs are pure linen and have hand embroidred initials in corner. They are exceedingly dainty and will please the most critical taste.

New Neckwear
If you would see the latest conceits in neckwear you should inspect our new showing of dainty

Hand Embroidered Effects
In Claudine collars, Jabots and Rabats. Some of these pieces are trimmed with real Cluny, real Val., or real Irish crochet laces.

Real Lace Neckwear
These fascinating bits of neckwear are shown in Stocks, Collars, Bows, Chemisettes, etc. Made of real Irish crochet, real Duchess or real Princess laces.

Persian Neckwear
We are showing these popular novelties in neckwear at 35c, 65c, 75c.

Children's Autumn Wash Dresses

A new line of dresses in stripped Galateas, ginghams and chambrays, made in high neck and long sleeves, for children of 2 to 6 years. Price $1.50 to $4.00.

BEEMAN & HENDEE
447 S. Broadway

Everywhere Right from Here

42591 Telephones

The value of a telephone is measured by the number of persons it will reach in the Business and Social World.

The 42591 Telephones in Los Angeles Alone Is

evidence of the great value of the Pacific Telephone to every one.

Take Up The Receiver —Talk

The Pacific Telephone Does the Rest

Every Bell Telephone is the Center of the System.

The Times-Mirror Company.

H. G. OTIS....President and General Manager.
HARRY CHANDLER....Vice-Pres. Assistant Gen Manager.
MARIAN OTIS-CHANDLER.....Secretary.
ALBERT McFARLAND.....Treasurer.
PUBLISHERS OF

Los Angeles Daily Times

Pronounced Loce-AHNG hayl-ais.

EVERY MORNING IN THE YEAR.

Vol. 58, No. 113.

Daily, Weekly, Sunday and Weekly Magazine. Founded Dec. 4, 1881 Twenty-ninth year.

THE NEWS: Our Associated Press service covers the globe, with over 35,000 words daily, exclusive of specials.

TELEPHONES: Counting Room, Subscription Department, Editorial Rooms, City Editor and Local News Room; Sunset, Main 8200; Home, ask for THE TIMES.

AGENTS: Eastern Agents, Williams & Lawrence, Brunswick Building, 9th Ave. and 26th St., New York; 1328 Marquette Building, Chicago; Washington Bureau, 46 Post Building. (THE TIMES on file.) San Francisco office, Room 1206 Call Building, R. J. Caldwell, Representative.

SWORN CIRCULATION: Daily, net average for 1896, 12,-901; for 1897, 19,258; for 1898, 20,131; for 1899, 25,324; for 1900, 26,728; for 1901, 30,416; for 1902, 30,000; for 1903, 36,346; for 1904, 37,702; for 1905, 42,180; for 1906, 50,801 copies; for 1907, 52,311 copies; for 1908, 53,799 copies; for 1909, 54,954 copies; Sunday average for 1909, 81,126 copies.

ADVERTISING: The greatest volume of business advertising, the finest display, the best classifications, the largest actual returns to advertisers. No unsupported claims made. Undeniable proofs of circulation and effective results produced upon application.

SCOPE AND AIMS: Independent, uncompromised, unshackled, THE TIMES is devoted to the great principles of Liberty and Law, Equal Rights and Industrial Freedom, and to the upbuilding of the country. It has a far larger bona fide sworn net circulation than any local rival. Its steady and staying patrons are the sober, industrious, substantial, liberty-loving, law-abiding, level-headed, successful, home-making, home-keeping and prosperous men and women within its circulation field.

TERMS: Daily, Sunday and Magazine, 75 cents a month, or $8.00 a year. Daily without Sunday, $7.50 a year; Sunday, $2.50; Magazine, $2.50; Weekly, $1.00.

Office: Times Building, First and Broadway.
Branch, 531 South Spring Street.

Entered at Postoffice as mail matter of the second class.

Editorial Pen Points.

The soul of the dead Senator Carmack appears to be still marching on in Tennessee.

"Finds His Deer Near Home," says a headline in an evening paper. We hope it was his wife.

Just when things look good for the Democrats, Willie Hearst insists upon joining the party.

Simpson Auditorium will have women ushers the coming winter. Will they wear the hobble skirt?

Barnes of New York was too small for the job. He turned out to be nothing but a summer kitchen.

The regent of Persia is dead. That is the country where some of the rugs are supposed to come from.

It does not sound exactly right to hear that barcarolle from "The Love Tales of Hoffman," massacred by a graphophone.

If we had as much company as one of our neighbors, we should feel like sending to the zoölogical garden for an aunt-eater.

Stanford is fast taking its place among the great educational centers of the country. It promises to have a winning boat crew this season.

Chairman Avery is a pulchritudinous person, but something beside getting his picture in the papers will be necessary to carry Los Angeles county this fall.

Of course, if the Democrats should elect the next President the high cost of living would be nothing but a hideous nightmare. Of course, why certainly—not.

If things are as bad as reported it might be well to send for Carrie Nation to go to Camp Atascadero, and tell the mermaid of the hatchet to do her worst.

The Harvester, that has just set a new record at 2:01, flat, is not a farmer, as some might suppose, but a horse, with bluff Ed Geers and his big black cigar, up.

The quick lunch is still left for those distinguished citizens who fail to be honored with invitations to the feed advertised by the Hamilton Club of Chicago.

Just as we were hugging to our breasts the delusion that peace, blessed peace, was about to reign, the papers have again taken up those Bellamy Storer letters. Rest, rest, perturbed spirit.

The police powers of the municipality ought to be strong enough to deal with that alleged garbage-unloading nuisance on Macy street, without wasting so much of the valuable time of the court.

The Interstate Commerce Commission insists that it will read all of the testimony at the recent rate hearing. This will afford the whangdoodle aeons of time to moan before a decision is reached.

Canada, whom Kipling calls "Our Lady of the Snows," will be officially represented at the Mining Congress. Oranges about ready to turn to gold will be a sight to the winter-beleaguered Canucks.

Of course, that oil company with which "Fighting Bob" Evans is allied will not care to supply the American navy with oil. With sixteen battleships on the Pacific the haul will not be so expensive.

President Taft will return from his vacation to Washington today. We betray no confidence in saying that several things have happened since he set his face toward Beverly and the golf links thereof.

The bean thrashers are at work at Sawtelle. We do not care much who makes the laws of the country so long as the ranchers of Southern California have the contract to furnish the beans for the populace.

The alienists have decided that Porter Charlton, the self-confessed murderer, is suffering from "constitutional inferiority." With that view of the case we imagine that Charlton must vote the Democratic ticket.

President Wilson will not discuss the tariff in his chase after the New Jersey Governorship. Thought the Aldrich-Payne tariff law was to blame for the short crops, the pip in the chickens and all the ills that flesh is heir to.

The colonel claims that his friends will have a majority of one hundred delegates at the New York convention, next week, and that the body will indorse the administration of President Taft. Then why all of this excitement?

That Kansas Stubbs person, the original discoverer of the mysterious mare's nest, says the railroads have combined to advance the freight rates on a scale never before known. Fortunately, no one takes Gov. Stubbs very seriously.

The man on a Redondo car the other night who made the air vocal with his line of conversation about graft being universal in all public places, was too busy enjoying the scenery along the route to pay his fare when the conductor came along.

About this time of year look out for tall yarns involving President Taft and every member of his Cabinet. The latter will be resigning every other day, and Secretary Dickinson may throw up the War Department by cable. These be parlous times.

GOOD ROADS MAINTENANCE.

It may seem premature, while the building of our good roads system is yet an experiment, to open a discussion of the maintenance of public highways. We are too late, however, rather than too early with a systematic effort in this direction. We should have in Los Angeles county before a single mile of the good roads system is open to traffic a complete organization for the upkeep of highways, as thoroughly and carefully managed as the maintenance of way department of a railway. We now have fifty miles of completed roads under the Highway Commission and only the primitive, political road agent system of maintenance.

What would happen to the roadbed of a railway if the ties and rails were laid out across the country and left there, year after year, without attention? It will not be necessary to consult the operating department of one of our railroads for an answer. A public highway is just the place for horse sense. The fifty miles of recently opened county highway cost us upward of $50,000. Such an investment in an improvement which is intended to be permanent should be protected.

The upkeep of a road is not so much a matter of expense as of constant vigilance. It is where a stitch in time will not only save nine but obviate the necessity for an entirely new garment. In the East where macadam roads are largely in use they have learned that there is absolutely no use providing a good road surface if it is allowed to dry out. It grinds to powder and blows away in dust. It is as necessary to provide for sprinkling as it is to build the road.

In California, the problem is different because, however much our theories of road building differ, we all agree upon asphaltum oil as the essential basis. The mixing of oil with crushed rock so that there will be just enough oil to firmly bind the rock, not so much that it will warm up and ooze out in the sun, and not so little that the fragments of stone will lose adhesion and the pavement its elasticity—that is the problem.

An excellent illustration of the importance of keeping up a road from the moment it is opened and not after it has begun to show signs of deterioration has come under the observation of the writer. A country road in the San Fernando Valley was treated roughly and crudely in the old method by first leveling the surface with a grader and then following it with a sprinkling of oil. Over this surface loose sand and dirt was brushed with none too much care. A property owner on the road used to go out over his section every week with a big stable broom and wherever a spot of oil was beginning to show black under the pressure of heavy traffic he swept a fresh coating of sand over it. This sand was rolled in and made into asphalt concrete by the traffic. A little further down the road the spots of oil showed up and sometimes under the heat of the sun and the weight of a heavy load a small rut was started. These ruts were only slight depressions at first, but they rapidly became chuck holes. In a year's time the only good piece of road was that in front of the country home where a small amount of work and a reasonable amount of vigilance had protected it from the beginning.

The good roads discussion has been raging up and down and we have had many comments and criticisms. On this we can all agree, whether the roads have been unduly slow in building or not, that our chief concern is to have them permanent when they are completed. They will not be permanent without an efficient supervision. The county should have a maintenance of way department, with the roads divided into divisions, districts and sections, with inspectors, superintendents, foremen, track walkers and section gangs. This may sound like too much machinery and too much expense. We only mean to suggest that the organization should be thorough, systematic and economical as it is in the case of the railroads. It should be a technical and not a political department of government. This maintenance of public highways department should be established and put into operation at once and extended as its work increases.

The present lack of system has gone far enough with its wastefulness. A few property owners or citizens with political influence go to the Supervisors with a demand for improvement of a certain piece of road. A few wagonloads of oil are supplied and spilled out on a piece of imperfectly-graded road. The next year it has to be plowed in to get rid of the chuck holes. Before another dollar is promiscuously applied on county roads we should have a complete and efficient system of maintenance.

GO SLOW, ARIZONANS.

California is in no immediate danger of being troubled with a State-wide adoption of the initiative, the referendum and the recall. Before these fads of populism can be vitalized into life there must be an amendment to the State Constitution. To propose such an amendment two-thirds of the members elected to both houses of the Legislature must vote in favor of it, and thereafter it must be ratified by a majority of the voters at a general election or a special election held for that purpose.

It would, in our opinion, be profitless to discuss the probabilities of the necessary two-thirds vote for the adoption of the initiative, the referendum and the recall being obtained from the Legislature of California.

But while we are substantially out of danger, such is not the case in Arizona. A large majority of the members of the constitutional convention, which will assemble in Phoenix in a few weeks, are instructed by their constituents to place populism in the Constitution. If they do not take counsel of their sober second thoughts and disregard the instruction which was improvidently given in the heat of a struggle for place, the Arizona Constitution will go to the people for ratification poisoned with populism, and the people, anxious to be released from a condition of Territorial pupilage on any terms, may swallow the dose. Congress may then avail itself of the reservation contained in the act providing for the admission of Arizona, and refuse to vote her into the Union, and again it may not do so, but may say, instead, to the sun-kissed State: "Since you seem determined to exclude capital and enterprise from your confines, and invite the citizenship of those who prefer to dwell in Adullam's cave, you may go to ruin, or, rather, remain in stagnation your own way. Come in and take a back seat. Maybe you will learn wisdom after an experience of disaster, and amend your crazy organic law so as to make it safe, sane and sensible. If not, why your condition of disaster will be of your own choosing."

With the initiative, the referendum and the recall in the Constitution of Arizona 15 per cent. of its voters could plunge it into bankruptcy by subjecting State and county treasuries to the cost of repeated elections.

The signatures of one in seven of the voters at the preceding election could, by persistent solicitation and mischievous agitation, be obtained for almost any proposition. Suppose, for instance, that the non-taxpaying voters in the State, who would amount to much more than 15 per cent. of its electorate, should petition for the enactment of a law to move the Capitol from Phoenix to Kyrene, or to move the State penitentiary from Florence to the Grand Cañon, or to appropriate a million dollars for the erection and maintenance of a hospital for the demented and disreputable proprietors of Democratic journals. Propositions of this character or of any character, could, under the machinery of the initiative, be submitted to a vote of the people, and although repeatedly voted down could be as often renewed, until the public treasuries of Arizona should be as bare of money as a picked bird is of feathers.

Suppose that 15 per cent. of the voters of the new State should petition that the charter of Tucson be referendumed and repealed, and that the city be governed by a commission, that gambling with cards should be made a capital offense, that poolrooms should be licensed, that there should be an official queue cutter empowered to decapitate the superfluous hair of Chinamen, or that all Democrats should be required to change their underwear once a month.

Suppose that the necessary percentage should prepare to recall every public officer from Governor to constable as soon as he was inducted into office and the recall of his successor be petitioned for, in turn, so that every three-time loser in the State would sing the ballad of "If you don't at first succeed, try, try again."

These propositions, it will be said, are ridiculous—so are the fads of populism under which it would not be impossible to make them actual. The *reductio ad absurdum* often furnishes an unanswerable argument.

Go slow, Arizonans. The Express—which does not, it is true, circulate among you to any great extent—is your enemy when it counsels you to make a fool fight which may result in delaying your admission to the Union. The Times is your friend. It desires that the star of Arizona be placed upon our flag, and it advises you to a course that will aid to that end.

ORANGE ADVERTISES ITSELF.

All of the thrifty towns in this pleasant Southland are up-to-date and prosperous. One among them, Orange of the charming name and situation, is just now holding a festival in order to show the rest of the world what it can do in the producing and entertaining way. In both directions it proves eminently successful.

Many a visitor's first impression of Orange, with its attractive plazas, well-shaded streets and vine-clad homes, is that here is the town par excellence for the dolce far niente. How sweet to do nothing here, is the thought. But it is quite apparent that there is an atmosphere about Orange which makes the majority of the people join the up-and-doing brigade. Notwithstanding that it is within easy run of Los Angeles and that Santa Ana, the county seat, is but a few miles away, all classes of business are well represented and two banks find it profitable to be established there.

Orange has a particular attraction for cyclists. The bicycle, once the favorite means of locomotion in America, has been forced into the background in many places, but Orange has so many attractive drives that it has become known in the south as the paradise of the bicycler and it is saving the wheel from going out of existence. As its name implies, the town is a citrus center. For nearly two decades its fruit exchange has been sending to all parts of the country oranges of a well-known brand and lemons which have served to lessen the discomforts of the heated term in eastern cities.

FREE TRADE: DEAR FOOD.

In England they have been solemnly congratulating themselves on the "decreased cost of living under free trade." A tariff reform newspaper, published in London, aroused by false statements, circulated for consumption by the British workman, set investigators to work on the government statistics and found that, far from the cost of living having decreased under free trade, it has advanced as steadily in free trade England as it has in protective America.

In a column of illuminating tables the newspaper (The Post) deals first with "the staff of life" and shows that last year the price of British wheat was higher than that recorded in any year since 1891. Then it passes to beef, of which Scotch "long sides" appear to be the choicest, judging by the price. In 1905 it was possible to get a scotch "long side" for 54 shillings, while the English variety was cheaper still at 50 shillings and 6 pence, the former representing about $13.50, the latter $12.75. Last year, however, long sides were aviating at "fifty-eight and six" for Scotch and 54 shillings, English, representing in our money $14.75 and $13.50, respectively. Argentine and American chilled beef sold in the United Kingdom showed corresponding increases.

Bacon, of course, is dearer now than five years ago. We in protected America are not quite "so flossy" in having it for breakfast as we used to be, while in Great Britain it is pointed out that "there are many households in which bacon used to be a regular article of consumption, but where the present price prohibits its use."

Let us turn to something which hasn't gone up. This is mutton. It is the only meat to remain contented with its lot and stay down. It would have gone up in England, however, if it hadn't been for the greatly increased production in New Zealand. That dutiful colony dumped its overplus on the old mother at home and so the people had cheap cuts from one joint, with caper sauce.

Passing from meat to dairy produce the tables are equally eloquent in showing that food prices go up as much under free trade as protection. The British market has four main sources of butter supply, England, Ireland, Denmark and New Zealand. The price of the commodity from all four quarters is greater now than in 1905. All sorts of eggs, too, have participated in the general advance.

The only articles of regular consumption which show any tendency to decrease in price are potatoes and Canadian cheese, in addition to mutton. It comes to this then, comments the Post, that those to whom a rise in the price of food is an extremely serious matter are gradually being driven off bread, beef, pork, bacon and eggs, to potatoes, frozen mutton and Canadian cheese. The British fiscal system, whose greatest virtue, according to its advocates, is that it insures cheap food, is shown not to have prevented a considerable rise in prices during the last few years. In 1905, when the free traders appealed to the voters to elect them to oppose tariff reform, food was unquestionably cheap and the cry of "Dear food" was extremely effective. By the end of 1909 it had been shown by experience that free trade did not prevent food from becoming dearer, and the British electors proved to be more inclined to change the fiscal system. Soon they will take the plunge and abolish free trade.

THE BLIGHT OF LABOR-UNIONISM.

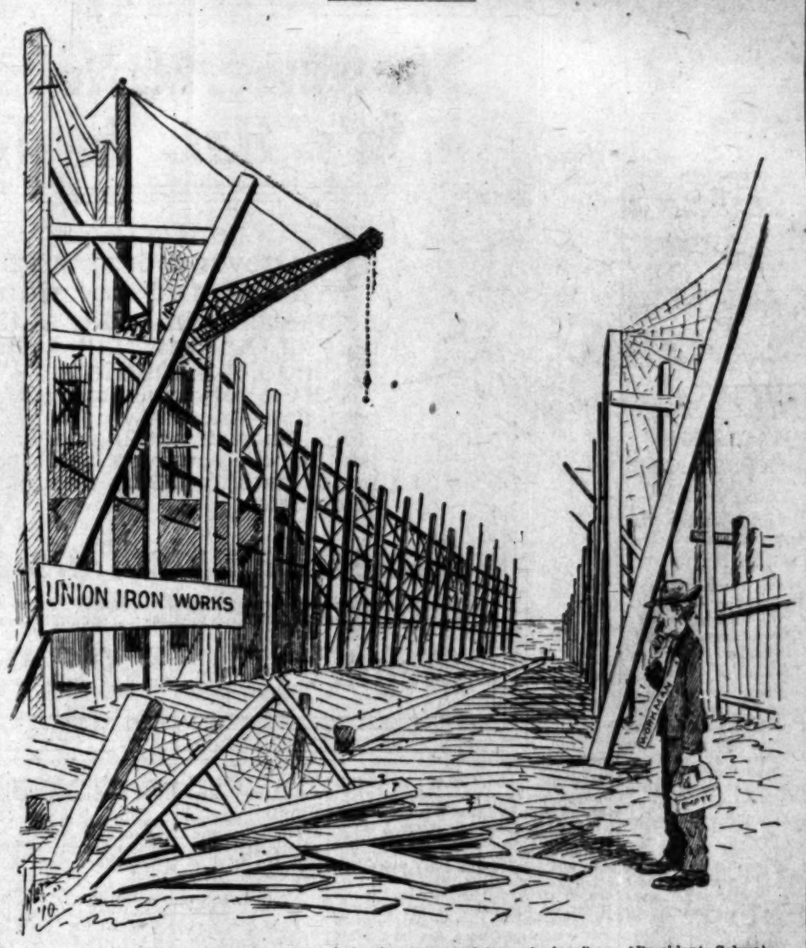

"No more shipbuilding in San Francisco; it is obsessed by labor-unionism." — [President Schwab.

UNCLE WALT, WARBLER.

BY UNCLE WALT MASON OF EMPORIA.
Where Grows the Sunflower.

September, glad September! For you I break a pen! The fireplace and the ember seem passing good again; the days are short and hazy, the nights are long and lazy, the flies don't drive us crazy, and man enjoys his den. The nights are long and lazy, and sleeping is a treat; September is a daisy, and simply can't be beat; the summer made us leaner, and saddened our demeanor; now appetites are keener, and oh, the pies we eat! This gentle month will cure up the wounds that summer made; the pauper months of Europe are badly in the shade; the leaves are red and yellow, the winds and bards are mellow—oh, is there any fellow who'd see September fade? The skies are blue and sunny, the woods are nobly dressed; the miser leaves his money to view the Golden West; the statesman quits his station, forgets the "situation," to voice his admiration, since Nature's done her best. September, oh, September, my love you surely hold! I dread the bleak December, the winter long and cold, when Col. Boreas roarest, and Nature's at her sorest—for me the autumn forest that's painted red and gold!

[Copyright, 1910, by George Matthew Adams.]

A Centennial Number.

Mexico's centennial celebration naturally was exploited by enterprising publishers to disseminate books, guides and special editions of newspapers. Important among the latter is the Mexican Herald's second national edition, issued by the owners of the wideawake journal published in the City of Mexico. Particularly interesting, in view of the striking character of the man, is an article devoted to the chief administrative achievements of Gen. Porfirio Diaz from the time of his first Presidency, 1877-1880, to the present day. It has sometimes been said that the Diaz administration has been overlong in power. This article proves that Mexico has much to be thankful for in that fact alone and also shows that in Diaz it has a constructive statesman of a high order. The awakening of Mexico, its development in industry, commerce and transportation, is the subject of a useful and informing article, while the wonderful growth of the National Railways is also well dealt with. Hints for intending settlers, descriptions of the various States, and the story of the Southern Pacific's West Coast Route are among other valuable contributions to this useful number. Of course, the part taken by Los Angeles men in Mexican development is dealt with. Prominent men in this city recognized some time ago that Mexico was on the verge of great development and, with accustomed energy, they "got in on the ground floor." Altogether, this edition, from its impressive, almost startling cover in the national colors, to the 140th page which marks its finish, is one that any publisher on the continent might be proud of.

Eh, Giff?

Col. Roosevelt hasn't said much about Taft; neither, for that matter, has he mentioned Pinchot. —[Atlanta Journal.

"Now, Tommie," said the teacher, "you may give me an example of a coincidence."

"Why—er," said Tommie, with some hesitation, "why—er—why me fadder and me mudder was both married on de same day."—[Harper's Weekly.

"Rufus, you old loafer, do you think it's right to leave your wife at the washtub while you pass your time fishing?"

"Yassah, jedge; it's all right. Mah wife don't need any watching. She'll sholy wuk jes' as hard as if I was dah."—[Judge

BURDETTE AT THE

XX.

A General Alarm.

"Behold, how great a fire a little ... The memory of the oldest ... not back to the time when so ... everybody's mouth. Water, ... and not a drop too much. The ... oaken bucket is beginning to dry ... give place to the immortal ... foaming schooner can tempt men ... cinating discussion. Goethe says ... its living strength first shows ... course oppose.' That is one reason ... debates over the question of ... City and suburbs is boiling over. ... think it was the laundry and ... that was under discussion. ... curing a Niagara of supply for a ... proposed by one man, is opposed by ... ever proposition for piping Lake ... royo Seco is suggested by the ... dammed by one hundred. The ... wrangling forces, which include all ... and bushwhacker, on both, or rather, ... seems to be a polygonal contest, ... the water's hot.'"

Lodore was a stagnant pool, ... green scum of slumber and ... the flood of controversy that ... frisking, and turning and ... raving, and hitting and splitting ... struggling, and moaning and ... and battling, and shaking and ... ing and roaming, and pouring ... ing and fighting, a thing to ... newspaper columns and over ... maelstroms of mass meetings ... committee rooms. About our ... crisis and the controversy ... teresting spectacle of a great ... wind. On with the talk! ... fined! We are moving the ... in the right direction. We ... timate purpose—friends of the ... and supporters of the Niagara ... truth. And if the wisdom of ... we will find her, as of old, 'in ... And the well is what we are ... having found her in her ... there remains only old "Peter ...

"Questions are then the ...

To pull the grave old ... Mr. Mulholland, will you kindly ... and derrick, and we'll have the ... in which we appear to be lodged ... she has time to put on her ... mind. The naked truth shocks ...

Keep Your Powder Dry.

It is a very beautiful exhibition ... his fellow confidence-men which ... strated by Mr. Henry Nell of ... the National Probation League, ... locks, bolts, bars, and all other ... off his house, declaring that "... fellowship were extended to burg... threat and the kick, the world ... the penitentiaries emptied." From ... dispatch which conveys this infor... Mr. Neil as being "shocked and ... iron bars on all the windows of ... just taken in Chicago, at first ... that he had inadvertently gone ... apartments at the well-known ... in that city. But it may be that ... dences in Chicago were equipped ... all windows during the years of ... Wolves" administered the city ... Neil has now stripped his house ... tants, and props his doors open ... shut with a brick, when a volume ... dinances, which is much heavier, ...

Well, it must be a pleasant feeling ... of a man to possess such kindly ... confidence in all sorts and conditions ... may work, in the course of the ... present imperfect social condition ... just as likely to result in the ... perimenter, of one of the finest ... bricks ever refused as gilt-edged ... banks of his native city. By the ... undertake Mr. Neil's system is ... instance, on account of climatic ... the most genial out-of-door ... climate on earth, but the winter ... here.

And in order to remove all ... and challenges to the entrance of ... burglar, it would be necessary for ... move their roofs. Possibly such ... confidence in the midnight ... pose might not be a bad step in the ... He seems to prefer the roof-door ... door, and the omission of the roof ... gles and tile.

The non-resistant burglar proof ... first class working order as a safe ... night—in Los Angeles—men and ... remove all locks from their ... going outside of their homes and ... in the open air, unprotected and ... by the circumambient space. ... evening twilight falls, the ... confiding citizen who has ... and bolts, and takes away his ... thug knocks him down and ... pect of spoil just for pure ... licentious brute assaults the ... home through a pleasant ... early evening. Taking off ... the gates open and throwing the ... sems to work most excellent ... thug and the degenerate. ... for the honest citizen. ... French philanthropist, "let us ... of capital punishment, and ... sassins. But first let us ... cease murdering us."

There is such a thing as ... A muzzle is no doubt irksome ... phobia is quite as unpleasant ... even a child. Unquestionably ... to a well intentioned and ... having sawed a hole in the roof ... ing large enough to admit the ... through an office floor, and ... the merchant on the floor ... insulting fact that the ... picious of his fellowman, has ... day's receipts in a bank. No ... thus disappointed in the ... reposed in the merchant's ... driven to crime. Let us remember ... we would ask a receipt from ... on an I.O.U. from a needy ...

"I will turn my camel loose," ... smoothing his couch in the ... "and trust to God." "Friend," ... was he, "tie your camel and trust ... did so, and found his camel, ... morning, right where he had ... works that way.

Robert J. Burdette.

A New Automobile Eye.

The need of protecting as well ... vision, while driving or riding, ... ideas in the optical world. It is ... lenses so fitted, and ground, ... defects in vision, protect the eyes ... light. Dr. W. I. Seymour, Optician ... Building, says that during his recent ... ern trip he did not see anything ... being more practical than this ... sity with a luxury. And that ... have been quick to appreciate ... their comfort. Headache and ... the pleasures of so many—others ... autoists can, in most instances, ... by these glasses. While they are not ... appearance, they are not as ... ent auto goggles, and as each pair ... be fitted to the one who is to ... neat effects can be accomplished ...

Dr. Seymour brought several ... with him, which are unlike ...

MUSIC AND THE STAGE.

Howard Scott, one of the cleverest ... character actors ever seen in the Los ... stock companies, has been ...

Howard Scott,

... returning from a European tour, ... henceforth to be allied with the ... forces. Mr. Scott will ... his Burbank debut in "Sep...

Keep Your Powder Dry.

... by Oliver Morosco as a member ... of the Burbank stock company, ... a contract for one year. Mr. ... has just returned to New York ... an extensive tour of Europe, ... he will start for Los Angeles in ... days, arriving here Monday, ... 3. Telegraphic negotiations ... him and Mr. Morosco have ... going on for some time, and the ... was reached yesterday. ... first appearance at the Bur... probably will be in the title role ... Locke's clever novel. This ... has been seen in Los Angeles, ... was played with success in ... last season by George Ar...

SIGHTSEEING.

ETTING IDEAS OF TERRITORY.

BOATES HAVE A BIRDSEYE VIEW OF ROUTES.

... by Inspection of Great ... to Be Illuminated by Gas ... Los Angeles Flowing Through ... High-Power Mains in the ... Experts Visit Mt. Lowe.

... special carloads of enthusiastic ... delegates to the recent con... ... the Pacific Coast Gas Asso... ... and their families, took a trip ... Lowe yesterday, as guests of ... Gas Company and the ... Electric. Only one stop was ... between this city and Echo ... and that was at the Cawston ... Farm. The excursion was in ... charge of Chief Engineer J. M. ... of the gas company, but the ... time that was had was only one ... incidents of the occasion. ... one of especial interest to the ... was the explanation given by ... of the route and scope of the ... single high-power gas line in ... world, when it is completed. From ... mountain top could be seen the ... valleys of San Gabriel, Los ... Pomona and the San Bernar... ...

... out the route Berkeley ... just how the great ten-inch ... will run from the plant on ... avenue, Los Angeles, through ... to Pomona. From that city ... on an eight-inch main to San ... where it will branch off ... Redlands, Riverside, On... ... Ontario and Upland. From ... valley line will run branches ... and the foothill towns. ... other side, up the San Fer... ... valley, the main will also ... already installed in Eagle ... and Glendale. It will ... extended to La Cañada, ... La Cañada Valley, and to Bur... and West Glendale in the San ... Valley. The total cost of in... ... will be over $1,000,000.

... Tavern the delegates were ... with music and singing and ... a substantial lunch was ... the guests just took pow... ... the top of Mt. Lowe, and ... they expressed it, "the time ... ever."

... delegates will make a spe... ... Catalina, returning this ... after which they will start ... homes in the North. ... is asserted, that Los Ange... ... her reputation as the ... action city" in the world.

Queer English Words.

According to Dr. Wright's ... Dictionary, "is used to denote ... measure in different parts of ... In Yorkshire it means ... wooden trough for milk, al... ... pail. In Cumberland it ... box used for carrying coal ... fact, an overgrown or ex... coal scuttle. ...

... it is a kind of bas... ... gardeners and in several ... "trug" is a measure of ... go to make up two bush... ... trug corn" or wheat eig... ... of wheat allowed to a ... as a kind of tithe. "Trug ... payable at Leominster as ...

... one of those port... ... that every one seems ... but no one can pin down ... word is "hodge." It ... "trug." And this writer ... get the definition from a ... who is now an ... And it seemed ... definitely and gets ... that could contain ...

—Hereford Chronicle.

Want to Go East C. Haydock, ... Central R.R. 113 West Sixth.

BURDETTE AT THE B...

XX.

A General Alarm.

...hold, how great a fire a little wa... ...memory of the oldest prohibitio... ...back to the time when so much w... ...body's mouth. Water, water, ...not a drop too much. The mea... ...bucket is beginning to dry, up a... ...place to the immortal Bermuda... ...ing schooner can tempt men to ... ...ing discussion. Goethe says, some... ...wing strength first shows whe... ...e oppose.' That is one reason w... ...les over the question of water ... ...and suburbs is boiling over, and ... ...it was the laundry and Turkis... ...was under discussion. Whatever ... ...a Niagara of supply for a fa... ...ed by one man, is opposed by ... ...proposition for piping Lake Sup... ...Seco is suggested by the te... ...ned by one hundred. The batt... ...gling forces, which include all ... ...bushwhacker, on both, or rather, a... ...to be a polygonal contest, i... ...ater's hot.'

...ere was a stagnant puddle, cov... ...scum of slumber and silence, ...ood of controversy that "comes ... ...ing, and turning and twisting, and ... ...g, and hitting and splitting, and ... ...gling, and moaning and groaning ... ...ottling, and shaking and quaki... ...nd roaming, and pouring and roa... ...and fighting, a thing to delight ... ...aper columns and over rocky ... ...rtions of mass meetings and the ... ...mittee rooms. About our time, the ... ...and the controversy afford us a ... ...ting spectacle of a great water ... ...d. On with the talk! Let-speak ... ...t! We are moving the debate and ... ...in right direction. We are all aft... ...e purpose—friends of the Lake Sup... ...supporters of the Niagara plan—... ...h. And if the wisdom of the sage ... ...will find her, as of old, 'in the botto... ...the well is what we are all looki... ...ng found her in her deep, cool sh... ...e remains only old "Peter Pinda's ... ..."Questions are then the whalleas ... ...To pull the grave old gendeveuss ... ...Mulholland, will you kindly ric the p... ...derrick, and we'll have the lady ... ...which we appear to be lodged ... ...has time to put on her bobble. ... ...d. The naked truth shocks to hear ...

...p Your Powder Dry.

...is a very beautiful exhibition of ... ...fellow confidence-men which has ... ...ted by Mr. Henry Nell of Chicago, ...National Probation League, is ... ...s, bolts, bars, and all other ... ...his house, declaring that "if the ... ...ership were extended to burglars ... ...eat and the kick, the world would ... ...penitentiaries emptied." From ... ...patch which conveys this informa... ...Nell as being "shocked and ... ...n bars on all the windows of ... ...t taken in Chicago, at first ... ...t he had inadvertently gone ... ...rtments at the well-known ... ...that city. But it may be that ... ...ces in Chicago were equipped ... ...windows during the years ... ...vices" administered the city ... ...il has now stripped his house ... ...ns, and props his doors open ... ...t with a brick, when a volume ... ...ances, which is much heavier, ...Well, it must be a pleasant feel... ...a man to possess such kindly ... ...fidence in all sorts and conditi... ...y work. In the course of the ... ...sent imperfect social conditions, ...t as likely to result in the ownership ... ...rimenter, of one of the finest ... ...ricks ever refused as gilt-plated ... ...anks of his native city. We ... ...dertake Mr. Nell's system in ... ...stance, on account of climatic ... ...e most genial out-of-door and ... ...mate on earth, but the winter ... ...re.

...And in order to remove all tantal... ...d challenges to the entrance of ... ...rglar, it would be necessary for ... ...ove their roofs. Possibly such ... ...nfidence in the midnight intruder's ... ...se might not be a bad step in ... ...e seems to prefer the roof-route to ... ...or, and the omission of the roof w... ...s and tile.

...The non-resistant burglar proof lock... ...st class working order as a safety ... ...ght—in Los Angeles—men and w... ...move all locks from their houses ... ...ing outside of their homes and wal... ...the open air, unprotected and ... ...the circumambient space. And ... ...ening twilight falls, the footpad ... ...nding citizen who has ventured ... ...d bolts, and takes away his purse ... ...g knocks him down and batters him ... ...ct of spoil just for pure "cussedn... ...entious brute assaults the lonely ... ...me through a pleasant restlessness ... ...rty evening. Taking off the locks ... ...e gates open and throwing the place ... ...gs to work most excellently for the ... ...g and the degenerate. By it's help ... ...the honest citizen. By all mea... ...rench philanthropist, "let us abolish ... ...capital punishment, and cease mak... ...esina. But first let measures, ...ase murdering us."

...There is such a thing as wisdom ... ...muzzle is no doubt irksome to ... ...obbia is quite as unpleasant ... ...en a child. Unquestionably ... a well intentioned and ... ...ving sawed a hole in the roof ... ...t large enough to admit the ... ...rough an office floor, and ... ...a merchant on the floor below, ...ailing fact that the tradesman ... ...rious of his fellowman, has ... ...y's receipts in a bank. No ... ...ys disappointed in the ... ...losed in the merchant's ... ...iven to crime. Let us remember ... ...would ask a receipt from the ... ...an I.O.U. from a needy friend. ... 'I will turn my camel loose.' ... ...soothing his couch in the ... ...and trust to God." "Friend," ... ...as he, "tie your camel and trust in ... ...d so, and found his camel, ...orning, right where he had ... ...orks that way.

Robert J. Bu...

A New Automobile Eye...

...he need of protecting as well ... ...sion, while driving or riding, ...as in the optical world. It is now ... ...ness so fitted, and ground, that ... ...fects in vision, protect the eye ... ...ght. Dr. W. J. Seymour, Optici... ...ilding, says that during his recent ... ...rn trip he did not see anything ... ...eing more practical than this com... ...ty with a luxury. And that Eastern ... ...ve been quick to appreciate this ... ...eir comfort. Headache and nausea ... ...e pleasures of so many—otherwise ... ...tolists can, in most instances, ...y these glasses. While they are ... ...ppearance, they are not as disfigu... ...nt auto goggles, and as each pair ... ...e fitted to the one who is to use ... ...ext effects can be accomplished ... Dr. Seymour brought several pairs ... ...ith him, which are unlike any ...

MUSIC AND THE STAGE.

...Last, one of the cleverest ... ...actors ever seen in the Los ... ...stock companies, has been

Howard Scott,

...ng from a European tour, ...ed with the ... ...Mr. Scott will ... ...Durbant debut in "Sep...

...ged by Oliver Morosco as a mem... ...e Burbank stock company, ...a contract for one year. Mr. ... ...has just returned to New York ... ...extensive tour of Europe, ...will start for Los Angeles in ... ...on arrives here Monday, ...graphic negotiations ... ...and Mr. Morosco have ... ...ding at for some time, and the ... ...was reached yesterday. ... ...first appearance at the Bur... ...ensuing will be in the title role ... ...Samson," a dramatization of ... ...Lenie's clever novel. This ... ...has been seen in Los Angeles, ...was played with success in ... ...last season by George Ar...

SIGHTSEEING.

...TTING IDEAS ... OF TERRITORY.

...ERS HAVE A BIRDSEYE VIEW OF ROUTES.

...ovided by Inspection of Great ... ...to Be Illuminated by Gas ... ...Los Angeles Flowing Through ... ...High-Power Mains in the ... ...Courts Visit Mt. Lowe.

...The recent outbreak of enthusiastic ... ...delegates to the recent con... ...of the Pacific Coast Gas Asso... ...their families, took a trip ... ...Mt. Lowe yesterday, as guests of ... ...Gas Company and the ... ...Edison Company. Only one stop was ... ...between this city and Echo ... ...and that was at the Cawston ... ...Echo. The excursion was in ... ...charge of Chief Engineer J. M. ... ...of the gas company, but the ... ...that was had was only one ... ...feature of the occasion.

...Of special interest to the ... ...was the explanation given by ... ...of the route and scope of the ... ...high-power gas line in ... ...when it is completed. From ... ...Echo top could be seen the ... ...valleys of San Gabriel, Los ... ...Pomona and the San Bernar...

...Along the route Berkeley ... ...could hear the great ten-inch ... ...which run from the plant on ... ...Avenue, Los Angeles, through ... ...and Pomona. From that city ... ...an eight-inch main to San ... ...where it will branch off ... ...Redlands, Riverside, Ontario ... ...Ontario and Upland. From ... ...Upland line will run branches ... ...along the foothill towns.

...Further up, up the San Fer... ...valley, the main will also ... ...already installed in Eagle ... ...and Glendale. It will ... ...connected with La Canada, ...Verdugo Valley, and to Bur... ...and Glendale in the San ... ...Valley. The total cost of in... ...will be over $1,000,000.

...Upon their return the delegates were ... ...with music and singing and ... ...a substantial lunch was ... ...the guests just took pos... ...on the top of Mt. Lowe, and ... ...as expressed it, "the time ...

...The delegates will make a spe... ...to Catalina, returning this ... ...from which they will start ... ...home in the North. Alto... ...be reported, that Los Ange... ...lost her reputation as the ... ...fruit city" in the world.

...ew English Words.

...According to Dr. Wright's ... ...Dialect" is used to denote ... ...words in different parts of ... ...In Yorkshire it means ... ...a trough for milk, al... ...a pail. In Cumberland it ... ...is used for carrying coal ... ...for an overgroun or ex... ...short scuttle.

...Further it is a kind of bas... ...gardeners and in several ... ..."trug" is a measure of ... ...to make up two bush... ..."trug corn" or wheat sig... ...bushels of wheat allowed to a ... ...as a load of tithe. "Trug ... ...payable at Leominster as ...

...Among one of those port... ...words that every one seems ... ...but no one can pin down ... ...word to "dodge." It ... ...trug." And this writer ... ...the definition from a ... ...who is now an ... ...And it seemed ... ...definitely and gen... ...that could contain ... ...Chronicle.

THE MARK OF GOOD CLOTHES KNOW US FOR BEST VALUES

Good Shoes

For Every Member Of The Family

Come to our Shoe Department, if you want the best in Footwear at money-saving prices.

—our Footwear has the smart style and the high quality that mean satisfactory service. Better than that, we know how to fit Shoes perfectly — we make you comfortable.

—SHOES FOR
—MEN
—FOR WOMEN
—FOR BOYS AND GIRLS.

—we find that once a customer comes here, he returns regularly thereafter—proof positive of perfect Shoe satisfaction.

—today is Children's Day. Bring or send in the Youngsters. You can do the latter safely, if it is inconvenient for you to come with them. We will fit them perfectly and economically.

Mail Orders Filled. Send for Catalogue.

Harris & Frank
Outfitters for Men, Women, Boys and Girls
437-439-441-443 SOUTH SPRING

A New Fall Boot

$4

Dull or Patent Calf. A boot that has the Six Dollar look.

Store Open Until Ten Tonight

Staub's
Broadway, Cor. Third

HANSON-JENKS
Violet (Brut) Toilet Water
Fragrant, Lasting, Delicious.
75c and $1.25
OFF & VAUGHN DRUG CO.
352 South Spring. Corner Fourth.

VOLLMER-JANTZEN CO.
The Real China Store. Cut Glass, Etc.
N. E. Corner Seventh and Hill Sts.

College of Musicians
217-218 BLANCHARD BLDG.
Standard of Requirements High.
Of Homer Grunn, Head of the Piano Dept., Emil Liebling says:
"He is an excellent concert pianist, playing a large repertoire. It is a pleasure and satisfaction to me to be able to give this comprehensive endorsement of his work. He will prove an important artistic acquisition to any community where he may select to cast his fortune."
Telephones: 10082; Main 740.

Andrews Talking Machine Co.
with Holmes Music Co.
422 SO BROADWAY
VICTOR Machines

AUGUST CIRCULATION OF THE TIMES.

The following are the sworn statements of the circulation of The Times for August, 1910:

STATE OF CALIFORNIA, COUNTY OF LOS ANGELES, ss.

Harry Chandler, Assistant General Manager of the Los Angeles Times, being duly sworn, declares upon his oath that the following is a true and correct office record of the circulation of said newspaper for the month of August, 1910:

AUGUST, 1910.

1	51,580	16	51,390
2	51,580	17	57,690
3	51,590	18	52,850
4	51,520	19	51,680
5	51,530	20	51,630
6	51,570	21	83,500
7	80,510	22	51,200
8	51,470	23	51,600
9	51,480	24	51,540
10	51,480	25	51,340
11	51,430	26	51,370
12	51,430	27	51,470
13	54,720	28	83,580
14	80,580	29	51,630
15	51,470	30	51,490
		31	51,630

Total 1,732,200
The average circulation for every day of August, 1910, was 55,877
The average circulation for every day of August, 1909, was 54,035

Showing an average daily GAIN over the corresponding month of 1909 of.... 1,842

Subscribed and sworn to before me this 31st day of August, 1910.
HARRY CHANDLER.
[Seal] T. L. CHAPIN,
Notary Public in and for the County of Los Angeles, State of California.

A. L. Dennis, being duly sworn, declares that he is and has been for ten years Superintendent of Circulation of the Los Angeles Times; that the above detailed statement of circulation for the month of August, 1910, is correct, and shows the actual number of papers printed for each day of the month named.

A. L. DENNIS,
Superintendent of Circulation, The Times.
[Seal] T. L. CHAPIN,
Notary Public in and for the County of Los Angeles, State of California.

J. W. Robinson Company
BOSTON DRY GOODS STORE

Exclusive Los Angeles agents for "Trefousse" Kid Gloves. Short, $1.65 to $2.25; Long, $3.75 to $5.

Men's Shirts $1.00

Not the regulation dollar shirt, though—few stores sell their equals under a dollar fifty.

Correctly cut garments of excellent quality madras and Penang cloths; coat fronts; attached cuffs; pleated bosoms. And in patterns to suit the most particular dressers.

(Just Inside Main Entrance)

Sales For Today

WAIST SALE CONTINUED—$1.25 to $12 for new wash waists worth $2 to $20. Samples—that explains it.

CORSET SALE CONTINUED—$1.50, $2 and $2.50 Royal Worcesters, in models which the manufacturers have just quit making, at 95c. $3.50 Bon Ton and Gossard Corsets at $1.95—the Gossards in large sizes only.

MISSES' SUITS AND DRESSES—Misses' $10 to $25 one-piece dresses of linens, crashes and cotton poplins at SEVEN FIFTY.

Misses' $10 to $15 jacket suits and one-piece dresses of colored linens at FIVE dollars.

Misses' $20 and $25 coat suits of serges, cheviots and mannish suitings at $15.

BOYS' SCHOOL SUITS—worth up to $8.50 for $4.75; values up to $15 for $6.95. 8 to 16-year sizes.

Boys' $2 Knickerbocker pants of corduroy $1.35

Odd sizes in boys' 75c. blouse waists 35c.

J. W. ROBINSON CO.
235-239 S. Broadway 234-244 S. Hill St.

Chocolate and Vanilla Opera Caramels

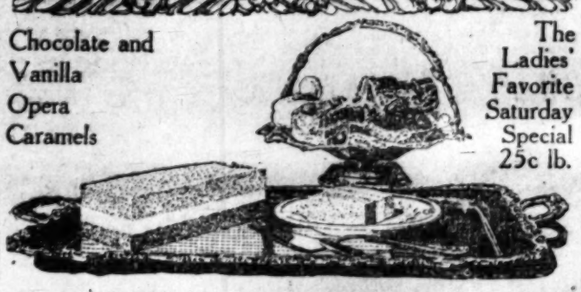

The Ladies' Favorite Saturday Special 25c lb.

A New York City Brick

This brick, a great favorite with New Yorkers, and also many of us, in more favored climes, is a delightful blend of three choice flavors, all ice cream, consisting of

New York Cream

a rich, smooth cream, always liked, which is the first layer.

Pistachio Cream

made from the genuine imported Pistachio nuts, is the second. These little, pale-green Italian nuts, are what give this cream its beautiful light green shade. No artificial coloring is used—or is necessary—the coloring is entirely natural, the color of the nut, and

Tutti Frutti

the cream of quality—which has the most expensive glace fruits all through it—making it look like Christmas-tide—is the third layer.

Truly a brick of quality. Special price for Sunday 50c a full quart brick—if called for—packed in a paraffine carton—will keep an hour.

80c a quart—packed in a freezer and delivered—3 deliveries on Sunday.

The L. J. Christopher Company
241 South Spring 321 South Spring
551 South Broadway, Near Sixth

SAN FRANCISCO OFFICE
LOS ANGELES TIMES
1206 CALL BUILDING
PHONE—KEARNEY 2121

Advertisements and subscriptions received. Southern Californians, when in San Francisco, can have their mail sent in care of The Times Office. Copies of The Times on file.

BISHOPS COCOA & PULVERIZED CHOCOLATE

The Bootery SMART SHOES FOR WOMEN 432 Broadway

ESTABLISHED OCTOBER, 1878.

OSTERMOOR MATTRESSES — Coulter Dry Goods Co. — McCALL PATTERNS

219-229 S. BROADWAY 224-228 SO. HILL ST.

Out-of-Town Friends---Old Friends and New Visitors and Newcomers

Greetings

A Cordial Invitation is hereby extended to you, to attend the Los Angeles United Fashion Show, Monday, Tuesday and Wednesday OF NEXT WEEK

Upon these days we shall have on exhibition everything of interest to both men and women of the Newest and Most Beautiful Productions in each and every Department. It will be an educational Tour for you in the Manufacturing World.

OUR CAFE, REST ROOMS, TELEPHONES, ARE AT YOUR SERVICE.

A General Clean-up of Silk Remnants Half-Price Today

Lengths from 1½ yards to 15 yards. All New Silks and great variety of designs and colors in Foulard, Crepe de Chene, Satin, Pongee and Taffetas. Some few pieces in Black—all at half-price.

"Good Luck" to Small Hands, $2.00 and $2.50 Gloves for $1.00

Anyone wearing a 5½, 5¾ or 6, will be able to get a real bargain in Gloves today—1 and 2 clasps, 8-Button Musquetaire. The stylish Tilburied Gauntlet, smart for School wear, and a long Silk Glove in Black, Sky Blue, Pink, Navy, and a few in other colors.

The Coulter Tailoring Department

Keeps in touch with all the latest Eastern and European Styles. Employs the most skilled Man Tailors and selects the cream of all the finest woolens and Cloths that are manufactured.

We strive to build the best Tailor-made Suits, Coats and Wraps possible to produce for the money. You can fix your own price and we can build accordingly. Never before have we been able to give you such elegant materials at so small a cost.

The recent great strike prevented the Makers of Women's Apparel using the goods manufactured for them, and vast amounts of these woolens were thrown into the open market at prices to readily dispose of them.

Our Buyer was there, and took advantage of these sweeping reductions. Thus, we are able to make you a handsome Cloth Suit for $37.50, $40, $45, and up to $50. The Style, fit and finish as good in one as the other. A PERFECT FIT AND WORKMANSHIP IS GUARANTEED.

Gentlemen's Furnishing Department—1st Floor.

First showing of New Fall Underwear. The popular Make in Union and two-piece garments.

SILK HOSIERY—Special pride taken in the fine grade and satisfactory wearing qualities of our Silk Hosiery. We have them for 50c a pair up to $3.00.

Money Saving Opportunities in Our House Furnishing Department—3rd Floor

During September we are selling something in almost every Department at reduced prices. A kind of cleaning-up sale of odd lots, remnants, broken lines, last of Special Makes, etc. This gives our patrons a chance to buy a certain lot of Lace Curtains at half-price, splendid values in Rugs, Carpets, Linoleum, Draperies many beautiful pieces of cretonnes, madras and similar materials. YOU WILL BE REPAID FOR LOOKING AT THEM.

COULTER DRY GOODS CO.

Ask your doctor.

Your system needs toning

There is hardly any one who does not need a good, invigorating tonic now and then—not only to get back to strength and vigorous health, but to preserve the life of the vitality we have.

Pabst Extract
The Best Tonic

is nature's best gift to mankind. Being composed of the body-building properties of rich, barley malt and the great toning qualities of choicest hops, it furnishes the very elements needed to insure health. It is a perfect predigested food in liquid form, easily assimilated and rapidly transformed into strong tissues and rich, red blood.

The United States Government specifically classifies Pabst Extract as a medicine—not as an alcoholic beverage.

Order a dozen bottles from your local druggist. Insist upon it being Pabst.

Bankrupt PIANO Sale

Eller Music House
244 So. Broadway

Every Brock & Fensars Watch Is Sold Under A Brock & Fensars Guarantee

Benjamin Clothes
Fall Styles Now Shown
JAMES SMITH & CO.
548-550 Broadway

Home Decorators
Pease Bros.
640-646 SOUTH HILL ST.

Drink Puritas Distilled Water
5 Gallons 40c
Phones Home 10053; Main 8191.
L. A. Ice and Cold Storage Co.

IVERS & POND PEASE PIANOS
HOLMES MUSIC CO
422 S. BROADWAY

The Owl Drug Co
Original Cut-Rate Druggists
Best Qualities. Lowest Prices.
Cor. Fifth and Broadway
625 Broadway. 320 S. Spring

UNIQUE
Cloak and Suit House
245 South Broadway

New "Walk-Over" BOOTSHOP
NO. 3, 623 S. Broadway
J. F. HUGHES Pro...

You Can Place a "Want Ad" —IN— The Times without leaving your home. ::: :::

Telephone today or tonight and your advertisement will reach the attention of over two hundred thousand readers tomorrow.

Ask for Times "Want" Department, repeat your "WANT," and your ad. will be carefully taken and inserted in THE TIMES.

Daily and Sunday.

The Times' CLASSIFIED ADVERTISING COLUMNS are the clearinghouse of the whole Southwest for large, numerous and important business transactions.

If The Appetite

is lagging, come here. Plenty here you haven't "just had," and things that tickle the palate in such a charming way. Luscious Berries, sweet Casaba Melons, Mountain Bartletts, fancy Tokay, Concord and Isabella Grapes. Delicious Mountain Apples, Alligator Pears, Celery-root, Artichokes, Sprouts, Cranberry Beans, Dandelion, fancy Golden Endive, etc.

LUDWIG-MATTHEWS CO.
Tel. Main 550, Home A6238 133-35 S. Main St.

Kahn's Correct Clothes
457 SOUTH BROADWAY

RELIGIOUS.

XPONENT OF THE NEW IDEA.

eacher-Orator to Tell of Mayorless Town.

ocal Minister Will Discuss Sins of Venice.

esbyterian Parsons Will Hear Healer.

ev. Herbert S. Bigelow of Cincin- will arrive in the city this morn- and will be called upon to put in time tomorrow. As a clergyman, tor and economist, he is making a r of the United States in the inter- of the commission form of govern- t for cities, and he is declared to one of the country's greatest plat- m speakers. He will speak at the I.C.A. Sunday afternoon on "The rer of an Idea," and on Monday ht, at the same place, his subject be: "A Mayorless Town." On Sun- night he will preach at Trinity E. Church, South. Today at noon will address the City Club.

"SINS OF VENICE."

O BE DISCUSSED IN SERMON.

What Relation is There Betwee omobiles and Morals?" will be dis- ed by Dr. J. Whitcomb Brougher in ple Auditorium on Sunday night. title of the address will be: "Joy e; or the Pace That Kills." He will to the tendency at this season of year to make automobile trips to various resorts, and will have thing to say concerning the "Sins Venice."

t the morning service Dr. Brougher speak on "Jesus, as a Business ," and the ordinance of baptism be administered by Dr. Burdette. e Temple Baptist Bible school will ve rally day in the morning, when programme and decorations will er around the idea of the seventh al cruise of the good ship "Glad ings." It will sail promptly at 9:30 from Berean anchorage, accom- ied by the "old tars," Dr. Brougher Dr. Burdette. Every member of crew is ordered to be on hand mptly at sailing time.

RELIGIOUS BREVITIES.

DISCUSS DIVINE HEALING.

resbyterian ministers of the city hold their weekly meeting at the le Institute on Monday morning at and will discuss the subject of ne healing. Dr. Sperry, a noted urer, who has had interesting and ed experience along this line, will he chief speaker.

l Methodist ministers will preach r last sermons today, prior to at- ling conference next week at Fres- They will generally be in the na- of a clearing up of the year's k, as no minister can have the as- nce that he will not be removed to ther charge before another Sunday es.

ev. T. C. Horton, superintendent the Bible Institute, will preach in Pico Heights Congregational rch on Sunday evening. His sub- will be: "The Second Coming of st." Rev. J. M. Schaeffle will ch in the morning.

rof. Richard T. Roberts, the Welsh er, will give a concert in Odd Fel- Hall, Pico and El Molino streets, next Friday evening, for the ben- of the Pico Heights Congregation- Church.

he new officials of Central Bap- Church will be installed by Rev. Arthur S. Phelps, the pastor, on day morning, when Dr. Phelps speak on "Manifold Activities." day night his topic will be "The se of Hearing." The Sunday-school have a rally-day service at 9:30

he subject of Dr. Locke at the First hodist Church on Sunday evening be: "Are Women as Good as y Used to Be? Are Men as Brave They Used to Be?" He will draw strations from the lives of Flor- Nightingale and John Brown. re Religion" will be his morning c.

The Baptist Outlook in Los Ange- will be the subject of an address Rev. A. H. Finn, city missionary, Central Baptist Church on Wednes- evening.

t Central Presbyterian Church Rev. B. Prichard, the pastor, will preach "The Mystery of His Will" in the rning, and on "Fighting the Good ht" in the evening.

t the Methodist Mission No. 255 t Fifth street, there will be a spe- song service on Sunday evening. n J. C. Knudson will sing and plain Wilson of the Soldiers' Home speak.

omorrow will be rally day for all services in Trinity M. E. Church, th. A special effort will be made have all the members and friends the church present at one or more the services. Dr. Howell, the pas- will preach in the morning, and . H. S. Bigelow in the evening.

farewell service will be held to- ht for Rev. Britton Ross, pastor the First Baptist Church of Alham- at the City Rescue Mission. He the first convert of the mission w years ago, and is leaving his k to prepare himself for a mission- in China. Sunday night B. F. rson will speak at the mission.

r. Hugh K. Walker will give some ressions of a little journey through an, in Immanuel Presbyterian rch on Sunday night. His topic be: "Sunlight Before Sunrise." the morning he will preach on "The acher's Commission; the Modern thing of a Singular Story." On Sunday fifty-two members were ived into the church.

r. W. E. Tilroe of the Boyle ghts Methodist Church made an ress before the Women's Home sionary Society in the First hodist Church yesterday afternoon. he initial meeting of the Evangeli- Prayer Union will be held tomor- evening in the Garvanza Congre- ional Church, Avenue 64 and Ruby et.

omorrow night Rev. A. C. Smither give his second lecture on "A to Alaska," in the First Chris- Church, illustrated by the stere- con. In the morning he will preach "Working Today."

ev. Dr. J. A. Geissinger, pastor of versity Methodist Church, will ach on Sunday morning on the top- "The Three Sons," and in the even- on "Paul at Athens."

N DARKEST NEW BRITAIN," "Venetian Winter," "Prizes Played For," "Pungent ords" and "Unique Relics" are the titles some of the good reading in store for ers of The Times Magazine of the coming

AD the "Care of the Body" in The s Magazine the coming Sunday and how to live long and be happy.

VIN S. COBB will tell readers of The s Magazine of the coming Sunday about interview with the Babes in the Woods.

R good fiction read The Times Magazine he coming Sunday.

Christian Endeavor.

THE USE OF DENOMINATIONS.

Terse Comments Upon the Christian Endeavor Topic for Sept. 25: "My Denomination at Work for My Country."—[Ps. lxxxix. 1-18.

By William T. Ellis.

What has our denomination accomplished? No man can tell. The lives that it has nurtured and quickened, the souls that it has been the means of winning to Christ, the principles it has represented and the truth it has preserved and proclaimed—these are not to be measured in any human bushels. They have been our humble offering to our beloved Master, and if they have earned his "Well done," we can ask no more.

Our church is not THE church, as if there were no other, but it is a part of the great body whose Head is Christ.

It is possible for the least of all saints, even for an obscure and bedridden Christian, to cause a great revival in a church or on a mission field. We do not yet adequately comprehend the potency of prayer in the uplifting of the world. Our prayers, though they may seem to us to be little things, may have more power with God than any great deed that the might of man can do. And a denomination's power is merely the sum of all such lives and labors.

The ultimate aim of all the church's endeavors is "for Christ." It is not to glorify or to enlarge herself that our denomination has lived and labored, but only to please Him who founded the Church and sealed her with his own blood. So the triumphs of the Church are the triumphs of Christ. Her deeds are His deeds, since it is through her that He elects to reveal his will and to save the world.

The command to give is as imperative and divine as the command to go. The obligation upon most of us to support the work of the gospel is as direct and as real as the obligation upon the few to preach the gospel themselves. We flatter ourselves that our giving is liberality, and that it rather makes the Lord our debtor. A study of denominational statistics hardly supports this. The truth is, we ought to give; it is our plain duty to do so, and failure to give would mean a violation of our loyalty to Christ.

As the "whosoever" embraces the whole world, so the "go ye" embraces the whole church. Christ's "go" is spoken to all who have heard his "come." No Christian is exempted from missionary obligation. The divine plan is for the whole church to preach the gospel to the whole world. We have not heard the Master's full message unless we have heard him bid us tell of his love to the other people for whom he died.

The church cannot neglect the claims of the heathen upon her unless she repudiates the claims of Christ upon her. Her business is to glorify her Master, and he is most glorified by the salvation of souls. To fail to seek the lost is to disobey God. This is an awful truth—that for a church to cease to be missionary is for her to cease to be subject to Christ. Disobedience of the command is disloyalty to the Commander.

The home mission work of the denomination is fundamental patriotism. It goes down to those forces which shape society, the religious impulses. By erecting the ideals of Christianity in the breast of individuals, the gospel does most to purify and strengthen the state. A church is a better protection to a community than a regiment of soldiers. Even love of country burns most brightly in the hearts of those who have been educated by the Bible.

The negro question, the labor question, the divorce question, the corporation question and the social question—all are for solving by the church. That our denominations are so aggressively alive to them today is evidence that the patriotism and socialism of Jesus are alive in our own time, in the midst of those whom He made custodians of His teaching.

Our country cannot be for Christ until we are for Christ. The denomination best serves the land through her members. We are to win the nation for Jesus by winning the individual hearts to Him. Only as He reigns over the lives of the people can He reign over the country as a whole. So we see that patriotism's problem is one with the missionary problem—the conversion of our brethren to Christ.

As the old prophets loved Israel and longed for her redemption, so should all Christian patriots be filled with a passion for the nation's salvation. Night and day the complete conversion of our country should be a burden on our hearts. For that end we should pray. For that purpose should our gifts be freely given, and our personal efforts be exerted. May God save the state.

News and Notes.

Tibet, the "Great Closed Land," is now open for 500 miles farther on the Chinese side than it ever has been.

The Executive Committee of the General Assembly of the Presbyterian church has decided to attempt to consolidate the five home societies of the denomination into two.

The Order of Merit, bestowed upon Florence Nightingale by King Edward has been given to but twenty-four, and Miss Nightingale is the only woman upon whom the honor has been conferred.

A report issued by the Governor of Nyassaland, Africa, to the British Colonial Office states that Mohammedanism, during the last twenty years, has far outstripped Christianity in Africa, and that there is a mosque in almost every African village, with a Mohammedan teacher to instruct the people in the Koran.

For the first time in its history, the British and Foreign Bible Society's circulation of the Scriptures, in whole or in part, passed the 6,000,000 mark, and to the 424 languages into which they have been translated, six new ones were added. One of these languages is spoken by 3,000,000 people in a province of Abyssinia.

One-half of the 20,000,000 inhabitants of Turkey are not Turks, the races including Jews, Armenians, Bulgarians, Greeks, Arabs, Syrians, Kurds, etc. In Robert College, the American institution at Constantinople, the common language of instruction is English.

Through statistics recently issued by the Census Department it is estimated that this year $100,000,000 will be paid in salaries to clergymen of Christian and other religious denominations, and that $500,000,000 more will be expended in maintaining churches and missions, both home and foreign.

One of the results of the recent flood in Paris is the changed attitude toward the McAll Missions. The kindliness of the leaders of these missions toward those in need and the opening of their halls for shelter and refuge, have drawn the attention of the people to the motive underlying their work and to the good which they are actually accomplishing. From tolerance, their attitude is changing to one of sympathy and cooperation.

Hartford, Ct., was the gathering place in August of a significant and unusual conference—the second of the Chinese Students' Christian Association of North America. Those who attended, to the number of 125, were the guests of President Luther of Trinity College and his associates. A number of the Chinese young men and women were government students, the tuition of several being paid from the indemnity funds returned by this country to China. From the proceeds of this fund, forty-seven students were scattered in American institutions of learning last year, to which number about seventy-five are to be added this year.

Seven Sentence Sermons.

It is easy not to steal and not to lie, but it is not easy to keep from losing patience, and getting envious, and wanting to have your own way.—[A. H. R.

Apply the result of your reading to your every-day life.—[David Pryde.

'Tis only noble to be good;
Kind hearts are more than coronets;
And simple faith than Norman blood.
—[Tennyson.

Keep steadily before you the fact that all true success depends at least upon yourself.—[Theodore Munger.

It is the work of a philosopher to be every day subduing his passions and laying aside his prejudices.—[Addison.

It is very good for strength
To know that some one needs you to be strong.
—[Elizabeth Barret Browning.

The essence of Christianity is not imitating Christ, but trusting Him.—[P. T. Forsyth.

A TITLED BRITON.

FIREMAN PEER STRANGE EARL.

WAS A SAILOR, CARETAKER AND MINE WORKER.

Married a Barmaid, and Paid Few Visits to His Ancestral Estates. Once Cleared a Political Meeting by Pretending There Was a Fire and Turning the Hose on the Audience.

The Earl of Egmont, who died recently at Thames Ditton, had a career such as seldom falls to the lot even of a "backswoodman" of the house of Lords, says the London Chronicle.

In this he was in some degree sustaining the reputation of the house of Perceval, the foundations of whose fortunes were laid in the reign of Queen Elizabeth by a scape-grace who was cut off with a shilling by an exasperated father, sought adventures in Spain, and returned in time to give early intimation of the designs of Spain and her Armada.

Augustus Arthur Perceval, who for the greater part of his life was known as "Gus" or "Gussy" to his many intimates, was born in 1856. His father was the second son of the Rev. Arthur Philip Perceval, one of Queen Victoria's earliest chaplains, who was a grandson of the second earl. He emigrated to New Zealand, where, at Papanui, the future earl was born. At that time there was only a remote chance of his succession to the peerage.

The boy was sent to England, and entered the Conway training ship. He is said to have easily tired of the rigorous discipline which distinguishes that craft and is credited with having run away and shipped before the mast. That, however, is a picturesque fiction. He completed the course on the Conway, and was subsequently apprenticed to Messers. Ismay, Imrie and Co., of the White Star Line. He certainly held the certificate of a mate, as he often reminded his friends when in recent years he was aboard one of the two launches which he maintained on the Thames.

But, though he was not equally communicative on this point he almost certainly spent some years of his life as a common sailor. At this time he was entirely dependent upon his own resources, and had no communication with the relatives who afterwards assisted him.

By the age of 25 he had tired of the sea, and about this time also, in 1881, he became heir presumptive to the title and estates. The seventh earl was by no means a stickler for convention. He showed his independence by marrying a lady in humble life, who, however, was sent to a finishing school for a couple of years before her marriage in order to equip her for the exalted station she was to occupy. And the earl he cognized his relative to the extent of making him a small weekly allowance.

BECOMES A FIREMAN.

It was not enough to live on—at any rate for one of the expansive nature of Mr. Augustus Perceval—so he joined the Metropolitan Fire Brigade, his sea training and stalwart figure making him a likely recruit. After passing through the drill class he became a fully-qualified fireman, and was stationed at the Southwalk headquarters.

During his service there he met the lady whom he afterwards married. She was at that time a barmaid in the employment of Messrs. Spiers and Pond, and was known to the customers at the Ludgate-hill station bar as a lady of superior education and attractive appearance. For six years the late earl remained in the Fire Brigade, serving in succession at Lower Norwood, Capham, and Waterloo-road. He seemed to have been an efficient fireman, and when he left the service he received a certificate from Sir Eyre Massey Shaw to the effect that "his conduct has been, on the whole, satisfactory."

As a matter of fact he was getting too stout for a fireman, even in those free-and-easy days, and Mr. Perceval's fondess for conviviality, which made him a host of friends, did not tend to efficiency.

The next step in his career was to become hallkeeper of Chelsea Town Hall. His duties here were more sedentary than in the brigade, and consisted mainly of keeping the building clean and waiting upon the members of the vestry.

By this time he had become heir to the earldom, a fact which may possibly have influenced the vestrymen in choosing him from a number of candidates. It gave a certain tone to the establishment to have as a messenger a man who might at any moment become a peer. And he was, according to all accounts, given a good deal of license in the discharge of his duties.

As befitting his antecedents, Mr. Perceval was a Tory, and it was owing to an incident in which he and other strenuous partisans in Chelsea took part that his municipal attachment was finally severed.

CLEARING A MEETING.

Sir Charles Dilke, long the Member for Chelsea, had been defeated by Mr. Whitmore, and the new Member was holding a meeting at the Town Hall. The proceedings were extremely lively, as there was a strong contingent of the late Member's supporters present, who resented an attack which was made on Sir Charles. An attempt was made to take possession of the platform in order to carry an amendment, and in the course of the proceedings blows were exchanged. Prompted by local politicans, Mr. Perceval first of all tried the experiment of turning out the lights as a suggestion that the meeting was at an end.

This was not effective, so he adopted the drastic measure of pretending there was a fire in the hall. He ran out a length of hose, connected it with a hydrant in the corridor, and taking up a commanding position in the gallery he turned the jet on the crowd and speedily cleared everybody out of the hall.

A summons for assault taken out by some of the aggrieved demonstrators was heard at the Westminster police Court, but was dismissed. Mr. Perceval assumed, reasonably perhaps, in the circumstances that the vestry would pay his legal expenses, which amounted to £14 14s. The vestry, however, having their own bill for damage to the hall, suggested that the amount should be deducted from the future earl's wages; and this course not meeting with Mr. Perceval's approval he resigned his position.

Just afterwards an uncle died, and he became the happy possessor of a legacy of £11,000. Such a stroke of fortune naturally required celebrating. Mr. Perceval did the honors in quite royal fashion. He gave a series of entertainments to his friends—what at this juncture became more numerous than ever—and open house—public-house—was kept in Chelsea for some little time.

All his life the late earl was distinguished for expansive and irresponsible hospitality, which was only limited by the amount of money possessed at the time or the credit which he could command.

What was left of the legacy he invested in a cement business at West Drayton. He knew nothing whatever about cement, of course, and his system of managing the business was so eccentric that if it had been a gold mine financial disaster could not long have been averted.

He tried his hand at several things after this, and at one time conducted an envelope addressing agency in the city. Subsequently when he was very much down on his luck he worked in a Cheshire salt mine. Then a few years before he succeeded to the title he became a "remittance man" in South Africa, where he went for the benefit of his health on an allowance of £5 per week. His wife remained behind.

HIS ANCESTRAL HOME

He returned to England, however, before his cousin died in 1897. Mr. Perceval then became the eighth earl of Egmont, in the peerage of Ireland, Viscount Perceval, Baron Arden and Lord Lovel and Holland, under which last title he sat, whenever he wanted to, which was not often, in the House of Lords. The seventh earl left a considerable personal fortune to his wife, who has since married again and is still alive. The late earl became possessor of estates in Ireland, a house in St. James's place, and 16,000 acres and the house at Cowdray Park, as well as the famous ruins.

The original Cowdray House was destroyed by fire in 1793, when among the relics lost were what were reputed to be the coronation robe of William the Conqueror and the sword which he used at the battle of Hastings. A legend of the house relates that the nuns of Easebourne, in the neighborhood, were expelled by Sir Anthony Browne of Cowdray in the reign of Henry VIII., whereupon, it is alleged, the corners of Cowdray Park were cursed "with fire and water" forever. The late earl escaped both these perils, though an elision of the two was certainly as fatal in his case.

He only paid a few visits to the ancestral estates, and never resided there. They were in the hands of the trustees, and were let to successive tenants. The last was Sir Weetman Pearson, the great contractor, who was recently raised to the peerage, and who has taken the title of Lord Cowdray. Lord Cowdray bought the estates outright last year for a sum, it is said, approaching half a million. They were heavily mortgaged, but after paying off the death duties the late earl enjoyed a comfortable income, and was enabled to indulge his tastes in various directions. He had a house in London, but spent a great deal of his time, during the summer, on the river, where he kept several boats, including a couple of launches.

He had been in indifferent health for some years, and had a serious illness last autumn. Six weeks ago he took a cottage at Thames Ditton, and as lately as Sunday he was on the river, and called at a neighboring hotel for refreshment. On Monday he had a serious attack from which he did not rally.

The new earl is Charles John Perceval, who was born in 1858. He is a brother of the late earl. He lived for some years in Natal, but recently returned to England.

HIPPO STEAK IS GOOD.

Tastes Like a Cross Between Pork and Beef and Is Used in Africa.

The hippopotamus, as any one who has traveled in Africa knows, is very good eating, says Capt. Fritz Duquesne in Success Magazine, in an article entitled, "New Animals for America." The flesh tastes something between pork and beef. It is highly esteemed by whites and natives alike. It is known among the Boers, who were the first whites to eat it, as zee-koe speck (sea-cow bacon) when it is cured. The hippopotamus is practically the beef of Africa. The fat, which lies between the skin and the flesh, and averages about 200 pounds, is one of the purest animal fats known to science. It is in great demand for soaps and cold cream and brings a high price from the African trader.

Of course, people would have prejudices against hippo steak at first, but they would soon learn to eat it. At present, according to some investigators, a great deal of the sausage sold in some of the coast States is made of porpoise meat and slaughter-house waste mixed together. The recent exposé of the cold storage methods which kept meat for years, waiting for a favorable market, should make people willing to prefer anything to that.

Where Services Will Be Held Tomorrow

Temple Baptist Church
AUDITORIUM BEAUTIFUL.
Corner Fifth and Olive Streets.
ROBERT J. BURDETTE, D.D., Pastor Emeritus.
DR. BROUGHER, Pastor.
11:00 a.m.: "JESUS AS A BUSINESS MAN."
7:30 p.m.: "JOY RIDES," or "THE PACE THAT KILLS."
Special music at both services.
EVERYBODY WELCOME.

University Methodist Episcopal Church
West Jefferson and McClintock Streets.
JAMES ALLEN GEISSINGER, Pastor.
Services 11:00 a.m., 7:30 p.m.
Morning Subject: "THE THREE SONS."
Evening Subject: "PAUL AT ATHENS."
Mr. Cogswell and Miss Lea will sing at both services. Praise service in the evening led by Mr. Cogswell.
Take University, Jefferson St., Vermont Ave., or West Jefferson car to Jefferson St.

St. Paul's Pro-Cathedral
523 South Olive Street.
RT. REV. J. H. JOHNSON, D.D., Bishop. VERY REV. WILLIAM M'CORMACK, Dean.
7:30 a.m.: Holy Communion.
11:00 a.m. Morning Prayer and Sermon by Rev. Canon—Charles H. Hibbard, D.D. Topic: "THE INCARNATION."
7:30 p.m. Evening Prayer and Sermon by Rev. Canon Hibbard, Topic: "THE UNVEILING OF THE FATHER."

First Congregational Church
Hope Street Near Ninth
REV. WM. HORACE DAY, D.D., Pastor.
11:00 a.m.: Morning Service in the Chapel. No evening meeting at 7:45.
Next Sunday, October 2nd, regular services will be resumed in the renovated Auditorium of the Church. Public worship and sermon in the morning and the Twilight Communion and reception of members at 4:30 p.m.

Broadway Christian Church
Opposite the Courthouse.
Bible School 9:45 a.m. Preaching 11:00 a.m. by B. F. Coulter, Minister, followed by the Communion.
The entire evening service, beginning at 6:30, will be devoted to a most interesting Missionary Rally of the Young People. Welcome All.

Immanuel Presbyterian Church
Cor. Tenth and Figueroa Sts.
REV. HUGH K. WALKER, D.D., Pastor.
Service at 11:00 a.m. and 7:30 p.m.
Subjects of the Pastor's sermons: Morning, "THE PREACHER'S COMMISSION—THE MODERN MEANING OF A SINGULAR STORY." Evening, "SUNLIGHT BEFORE SUNRISE—THE IMPRESSIONS OF A LITTLE JOURNEY THROUGH JAPAN."
All are cordially invited. All seats free. after opening prayer.

DR. ARTHUR S. PHELPS
Central Baptist Church
Alvarado and Pico Sts.
Morning: "MANIFOLD ACTIVITIES."
Night: "THE SENSE OF HEARING—ITS ORGANS AND FUNCTION."
A Seat for You.

Orchard Ave. Baptist Church
Cor. 29th St. and Orchard Ave.
REV. J. F. WATSON, Pastor.
Residence 1177 W. 21st St. Phone W. 6094.
Morning Subject: WHAT KIND OF CIVILIZATION IS CALIFORNIA TO HAVE?"
Evening Service: "EXPECTATIONS OF THE POOR."
Take University, West Jefferson or South Vermont cars. Get off at 29th street.

First Baptist Church
Flower St. Bet. 7th and 8th.
REV. C. M. CARTER, D.D., Pastor.
Dr. Carter will preach at 11 a.m. and 7:30 p.m.
Morning Theme: "THE GROWTH OF THE KINGDOM."
Evening Theme: "A WONDERFUL WEEK."
Mrs. Grace Widney Mabee will sing at the evening service.
This is the Church where you are always sure of a welcome. All seats free.

First Christian Church
Hope and Eleventh Sts.
REV. A. C. SMITHER, Pastor.
9:45 a.m.: Sunday School.
11:00 a.m.: Sermon by Pastor.
6:15 p.m.: Christian Endeavor.
7:30 p.m.: Stereopticon lecture by Pastor. "A TRIP TO ALASKA," followed by short sermon by Pastor.

First Presbyterian Church
Twentieth and Figueroa.
REV. WM. A. HUNTER, D.D., Pastor.
(Residence 324 W. 23rd St.)
Sunday School, 9:30 a.m.
Communion 11:00 a.m.
Christian Endeavor at 6:30 p.m.
Preaching, 7:30 p.m.

First Unitarian Church
925 S. Flower St.
E. STANTON HODGIN, Minister.
Subject for Sunday: Morning, September 25th: "THEODORE PARKER'S CONTRIBUTION TO OUR TIME."
Sunday School at 10:00 o'clock.

Women's Ready-to-Wear Garments Sacrificed.

Today Must Close This Sale

$1.50 Shirt Waists 50c

And Scores of Other Equally Forceful Bargains

A clean-up and closing out of the balance of the "grove" Stock which we recently purchased. Every item is a bonafide bargain—such values you'll not find elsewhere. On Sale Today Only.

ABSOLUTELY AS ADVERTISED

$1.50 Lingerie Waists, in lace and embroidery trimmed..... 50c
$5.00 to $2.50 Silk and Linen Waists..... $1
$2.50 Wash Skirts, man-tailored styles..... $1
75c Infants' Nightgowns, Petticoats, Guimpes, etc..... 25c
Splendid $5.00 Lingerie and Linene dresses..... $1
$10 Wash Suits, in good two-piece styles.....
$20 and $15 (Pure Natural Linen) two-piece Suits.....
$25.00 Wool Dresses in Panama and other fabrics for.....
$2.50 Child's Plaid Coats, to close at.....

Phones A 3035 Broadway 2257

BEFFREND
WOMENS READY TO WEAR GARMENTS
CLOAKS SUITS
719 South Broadway

We are showing a fine assortment of Victrolas in our new talking machine parlors, but we call your special attention to Style XII at $125. It has an improved sounding board—tone can be made soft or loud. It is compact—has no horn.

Hear it anyway the next time you are downtown. We have extra help to wait on you.

REMEMBER TERMS ABSOLUTELY TO SUIT
"IT PAYS TO TRADE WITH A BIG ORGANIZATION"

The Wiley B. Allen Co.
High-Grade Pianos

416-418 South Broadway

CUT OUT AND MAIL.
Please mail me Catalogue of Victors.
Name .....
Address .....

OTHER STORES: San Francisco, San Jose, San Diego, Stockton, Fresno, Portland, Seattle, Tacoma, El Paso, Spokane, Salt Lake, Pasadena, Long Beach, Santa Barbara, Riverside, Honolulu.

Correct Corsets—Perfect Fitting
Newcomb's CORSET SHOP 531 SOUTH BROADWAY

MULLEN & BLUM CLOTHING CO.
(Corner Broadway and
THE QUALITY STO

BURN-CROSBY CO.
Gold MEDAL FLOUR
SHBURN-CROSBY CO.
OLD MEDAL FLOUR
Not Now?

er Garments Sacrificed.
Must
his Sale
Waists 50c
ually Forceful Bargains
of the balance of the "Mo
ntly purchased. Every item
values you'll not find every
y.
S ADVERTISED
$10 Wash Suits, in good two-piece styles..... $1
$20 and $15 Pure Natural Linen two-piece Suits..... $5
$25.00 Wool Dresses in Serge and other fabrics for..... $10
$2.50 Child's Piqué Blouse Coats, to close at..... 50c
Broadway 2257
TREND
TO WEAR GARMENTS
SUITS
Broadway

Get a Victrola
For $125
STYLE XII.
Victrolas in our new talking ma
attention to Style XII at $125.
—tone can be made soft or loud
are downtown. We have expert
OLUTELY TO SUIT
A BIG ORGANIZATION"
Allen Co
e Pianos
MAIL
talogue
OTHER STORES
San Francisco, Oakland, San Diego, Eureka, Sacramento, Portland, Ore., El Paso, Phoenix, Honolulu, San Bernardino, Santa Barbara, Riverside, Huntington Beach.
MULLEN & BLUETT
CLOTHING CO.
orner Broadway and Sixth
THE QUALITY STORE

NEW STATE.

OSEVELT TO DICATE DAM.

Will Visit Arizona and California.

Changes in Line of Kelvin.

Brief Will of Is Legal.

(SPECIAL CORRESPONDENCE OF THE TIMES.)

Sept. 22.—Theodore ...e in Phoenix on some ... March 18 of next year ... ceremonies incident to ... dedication of the great ir... which bears his ... is to be especially the ... River Valley Water ... President John P. ... connection has been in ... with the distinguished ... Bay for months ... a date definitely ... suggestion was Feb... of fall, but now it is be... will be early in April. ... Col. Roosevelt will ... California.

... are being made by the ... Company for exten... from the line of the Arizona ... east of Kelvin, along ... line to and beyond Winkel... will be taken fur... the stream and raised ... above the present level. ... steel will be substi... lighter rails that were ... the main line busi... follow completion ... to San Carlos. ... Council has finally ... question of a relocation ... lately broken up ... territorial schools ... instructing the police ... laws against houses of ... occupants. This ac... them from the city.

... will begin ... and abandoned Fort ... operation, near Bowie ... Southern Pacific. The ... on the ground, un... the register and receiv... Land Office. Tracts ... forty-acre sub-divi... minimum prices of ... per acre. Much of it ... for farming. Parts of the ... classed as mineral, will be ... provisions of the min...

... A. Hunsaker died ... It was believed he ... Within the past few ... found, roughly ... between the pages of ... by him on a trip ... the previous sum... ... read "in case of ... to my property to my ... Hunsaker. Signed, A. ... has been declared legal ... to contest.

... shippers have due ... shipped more ... to the Chicago com... & Woods & Company, ... settlement. The ... handling the Mesa ... shipments for sev... has never before ...

... delegates to the ... from Mari... Franklin was de... candidate for ... convention. ... candidates in the ... The others are ... Prescott, Lamar ... W. T. Webb of Saf... Yuma and ... Globe.

... has called ... expenditures, ... election one that ... the purview of the ... The first can... George D. ... a Republican can... He spent $35, ... his contribu... Central Committee.

... ARE CHEAP.

... crop is ripening ... now on sale at local ... lower price than ever ... heaviest crop will ... Agricultural Depart... farm south of ... several thous... imported from Af... Superinten... Tempe farm has ... Los Angeles, where ... an outlet for his ...

... Reecy against P. A. ... the purchase of un... in Southern Cali... settled out of court.

... Crow" school, es... the protest of the ... of many taxpay... of only nine... about sixty-five ... The trus... to report to the truant ...

... and W. E. Defty ... by the county ... to the Nation... at Los Angeles.

... president of the Salt ... Users' Associa... supervising engineer ... service projects in ... Judge J. H. Kib... irrigation lawyer, ... attend the National ... at Pueblo.

... Doran states that ... Home, in the ... will be ready ... January 1. A dozen ... years of age and ... years' residence in ... are preparing for ... superintendent him... Arizona's earliest resi...

... AT BISBEE.

... OF QUITTING.

(SPECIAL CORRESPONDENCE OF THE TIMES.)

Sept. 16.—No evi... is visible that the Bis... been included in the ... curtailment of cop... There is a continual ... greater efficiency on the ... and machinery and ... are being decreased ... on output seems to ... the Copper Queen ... about 200 tons of ... to Douglas and the ... about half as ...

... at Douglas, improve... are being made ... reverberatory ... to the Cop... together with a bat... masters. That will ... The reverbera... product of the ... the blue coat as well. ... here at present ... An addition of ... being made to the ... another high ...

stack is to be added for the new furnaces. Two 1000-horse-power turbine generators have been ordered for the electrical supply contracted for the Tigre mines in Sonora, distant seventy miles from Douglas. At the near-by Calumet and Arizona smelter, there are now three 500-ton water-jacket furnaces and three of 250 tons capacity. These smaller jackets are to be rebuilt to the 500-ton size.

At Cananea ore production is gradually being diminished and a deep cut has been made in the pay roll at the expense mainly of the higher-paid American labor. A couple of days ago work was stopped on the Veta Grande mine of the Greene-Cananea Company, a property which has been notable for the quantity of native copper found on its upper levels. On this one mine 150 men have been discharged. Many of them are coming across the border and are scattering out to find work in the Arizona mines, but the labor market already is in bad shape, owing to the stoppage of work at Silver Bell on the Imperial mines. A considerable number of the unemployed drift west, heading for the rock work on the Los Angeles aqueduct.

But the fact that the Cananea decrease is only temporary is clearly shown by the quantity of improvement work now in progress. Several new reverberatory furnaces are being put in, together with eight MacDougal roasters. To the power plant are being added two 1850-kilowatt electric generator turbines. The whole equipment is being overhauled under the direction of Dr. L. D. Ricketts, with the expectation that when full production again is resumed it will be from one of the best arranged and most economically operated smelters known.

EXPANSION.

CITIZENS SETTLE ARIZONA LAND.

YUMA INDIAN RESERVATION HAS NEW CROPS.

Many New Settlers Have Built Homes and Their Families Are Moving in—Colorado River Tunnel Work Is Planned to Start Shortly. Other News Notes.

(SPECIAL CORRESPONDENCE OF THE TIMES.)

YUMA (Ariz.) Sept. 22.—The settlement of farm lands opened on the Yuma Indian reservation last spring, under irrigation, has proceeded steadily. About seventy settlers have located and crops of alfalfa and other products are now maturing. A number of the new Imperial county citizens have built homes on their farms and moved their families. At the townsite of Bard, on the branch railroad to Laguna dam, E. F. Sanguinetti of Yuma has established a branch general merchandise store. Other business enterprises are planned.

The siphon shafts on either side of the Colorado River are now fully completed and the casing lowered to the desired depth. Work on the thousand-foot tunnel under the river will be begun shortly, the plans being fully mapped and the machinery for the work on the ground.

Miss Marie Miller, who recently returned from Long Beach, where she attended business college during the past year, has taken a position as stenographer for the County Board of Supervisors.

The October term of District Court in Yuma county will convene here Monday, October 3, Judge John H. Campbell presiding. The grand jurors are: John M. Spease, George Downey, Thomas Bouse, George S. Peterkin, H. J. Quinn, John J. Jones, James Chappell, Walter S. Clayton, Antone Hagley, B. W. Underhill, Edward Baker, R. A. Tapia, W. J. Skaggs, A. Y. Greer, R. H. Stanton, E. W. McDaniel, William Irby, George T. Crowley, James H. Kinsler, L. W. Alexander, Wendel M. Froebstel.

County Treasurer and ex-officio Tax Collector George Michelsen has issued the annual statement of tax assessments for the coming year. The chief taxpayers of Yuma county and their respective assessments are: Southern Pacific Railway Company, $1,246,350; North Star Mining Company, $155,016; E. F. Sanguinetti, $101,903; Clara Consolidated Mining Company, $89,121; King of Arizona Company, $63,424; John Gandolfo, $56,546; J. M. Molina, $55,276; A. Modesti, $46,865; Yuma Water and Light Company, $45,975; Yuma National Bank, $30,000; First National Bank, $28,000. The total assessment of Yuma county is approximately $3,500,000.

Frank G. Blaisdell, who has been manager of the Yuma Electric and Water Company for a number of years, has made arrangements to take an extended leave of absence, due to failing health. Mr. Blaisdell will spend some time on the California coast and then make a trip to his former home in Massachusetts. He will leave Yuma in pursuance of these plans as soon as he has installed his successor. The new manager will be M. M. Mendenhall, formerly superintendent of the King of Arizona mine at Kofa, and lately connected with the conduct of mining properties at Wenden, in Northern Yuma county.

A letter from Josiah Winchester, the well-known Yuma county mining man, written from Vicksburg, announces a rich gold strike on the Clark-Humphreys property, near Alamo Springs, in Northern Yuma county, but gives no details as to the values uncovered and their extent, being confined to the statement that it is the richest strike since the Vulture. The claims in the Clark-Humphreys group are about twenty miles from the North Star mine at Paloris.

Mrs. R. H. Lee has returned from a summer's visit to her former home in Kentucky.

Wives, Sweethearts
FOS-REZ-O CHOCOLATES
Mothers, Daughters
These delicious bon bons are unequaled in richness, flavoring and purity. A delightful confection for any occasion.
75 cents Per Pound
FOSGATE & REES
449 So. Broadway

Desmond's
Corner Third and Spring Streets—Douglas Building
1910 Greatest Year in the History of This Business
In volume of business, the first eight months of the present year have been record-breakers, which is incontrovertible proof that the great masses of clothing buyers unqualifiedly endorse the Desmond plan of merchandising; value-giving is an important factor in business building, but no institution may attribute its success to value-giving alone; store service of the highest efficiency, merchandise in which one may safely repose confidence and a spirit of fair dealing in every transaction are other features upon which the public insist. We are meeting these requirements in the fullest sense, and a rapidly-increasing patronage is the logical result. We invite attention to new autumn styles in men's and young men's suits, priced at
$14.75 -- $20 -- $25
We still have about 150 young men's suits, which we are selling at HALF PRICE. Don't know just how long the big bargains we have in Men's and Young Men's Suits at $7.50, $9.75 and $14.75 are going to last, but you can't expect us to keep it going much longer.
We Have the Sole Agency for Dunlap Hats
And Show Best Values in Men's Furnishings in Los Angeles
Open Until 10 P.M. Open Until 10 P.M.

Bought 'Em For Autumn?
WHEN your thoughts turn toward Autumn Clothes, be sure that those you buy possess every *turn* and touch of Fashion—every *citybred* mannerism—every *nicety* and *crittry* sanctioned by the best *taste* and the best *tailors*.
The "High-Art" Models are now on view East, West and overland. See and you'll agree that they reflect the utmost in taste and the *foremost* in style. They breathe youth—vigor—dash. They *create* ambition and optimism in the wearer and *communicate* them to the onlooker.
"Young bloods" advanced in taste—men advanced in years, but with *young blood* coursing through their veins—all men solicitous to make the *most* of their looks will find "High-Art" Clothes worthy companions for *all day and every day*.
Most *good-form* shops specialize "High-Art" Clothes. The "High-Art" label marks the garments as *ours* and the shop selling them as *yours*.
Write right away for our Autumn and Winter Portfolio of Styles. There's education and inspiration on every page. It doesn't cost you a *penny* except for a postcard.
STROUSE & BROTHERS
Makers of "HIGH-ART" CLOTHES
BALTIMORE, MD.

Webb-Fisher Co., Men's Clothes
311 SOUTH SPRING

Maier's "Select" Beer
A Perfect Beer for Particular People

Schools and Colleges.
Y. M. C. A.
Day Schools Los Angeles
Grammar Grade, College Preparatory, Commercial, Automobile
Men Teachers. Small Classes. Special Coaching.

Change of Life
Usually Occurs From Forty to Forty-five Years of Age.
It is frequently attended with disturbances of the system, such as nervousness, paleness and debility, irregularities monthly, palpitation of the heart, degeneration of some part or other serious disorder, dates from this period. Few pass this crises exempt from those or similar afflictions. They are not only very trying but even alarming. McBurney's Liver Regulator and Blood Purifier will assist nature to perform her natural functions, thus restoring health and vitality.
It gives relief through building up the entire body, toning the system, increasing the appetite and aiding digestion. It is invaluable in insomnia, producing a perfect rest; it restores the functions of the Bowels and Liver, and gives purity and vitality to the blood.
I acted on a jury in Dept. 11, Superior Court. Never will I forget the sad expression on his honor's face when the doctor took the witness chair and testified that the defendant, a mother, was suffering from a change of life; that she was run down, nervous, and imagined men were trying to kill her. She purchased a gun to defend herself. She shot at a little girl without a cause, which resulted in her arrest. The doctor stated in his opinion the woman was insane. I mention this as it is the saddest case that has come under my observation during 20 years' experience in the medicine business. The saddest because I was one of 12 men to decide if the woman was sane or insane, realizing if our verdict was insane, she would be sent to an asylum. Yes, the verdict was insane.
Again I plead with husbands not to neglect your wife during her change. Mothers and sisters, my 20 years' experience in the medicine business will benefit you. Remember, sisters, one bottle of McBurney's Liver Regulator and Blood Purifier will save you from the above sad conditions and will add golden years to your life.
McBurney's Liver and Blood Purifier $1.00
McBurney's Kidney and Bladder Cure $1.50
Sold by all Druggists.
W. F. McBurney
2007 So. Vermont St.
LOS ANGELES CAL.

COMNOCK SCHOOL
Boarding and Day School for Girls.
Seventeenth Year Opens September 26th.
ACADEMIC DEPARTMENT—
College preparatory and general courses. Music, Art, Gymnasium, Athletic Field, Outdoor Study, Horseback Riding.
JUNIOR SCHOOL—
For girls under fourteen.
KINDERGARTEN—
For boys and girls, four to six.
EXPRESSION DEPARTMENT—
Professional and general culture courses, embracing Elocution, English, Dramatics, Voice Training and Physical Training. Graduates in Demand as readers and teachers.
PHYSICAL TRAINING—Normal Course.
For training teachers and playground workers.
SPECIAL COURSES—
Arranged in any department.
Send for catalogue of course desired.
Mrs. Merrill Moore Grigg—Director.
1500 South Figueroa Street.

MARLBOROUGH
Preparatory School
636 West Adams Street
Between Chester Place and Figueroa St. Conveyance with teacher will be provided when necessary.
FOR GIRLS UNDER FOURTEEN.
Careful home training, constant advancement, irrespective of grade limit.
Physical development a specialty. Grounds adapted to freedom of outdoor life.
Telephones—West 2216 and 22269.
MISS LINDLEY, Principal.

Marlborough School for Girls
865 West 23rd Street
Fall term begins Sept. 27th. Certificate admits to colleges. Pupils under 14 not received.
Reference from school last attended absolutely necessary if applicant is unknown to the principals.
Monthly lectures in French, with stereopticon, by Mons. Jacquard, Auciar of the French Alliance.
Catalogues sent on application.
Miss Wiltshire will be at school after Sept. 14th every afternoon from 2 to 4.
MRS. GEORGE A. CASWELL, Principal.
Miss GRACE WILTSHIRE, Associate Principal.

The Brownsberger
FALL TERM NOW IN PROGRESS. DAY AND NIGHT CLASSES.
303-5-7 West Seventh. Both Phones. Jos. W. H. Camp, M.D., Secretary and Manager.

The Isaacs-Woodbury Business College
Fifth floor Hamburger Bldg; 100 feet above street noise and dust. Now in full progress—day and evening. F1850, Main 2305. Edward King Isaacs, Pres.

SCHOOL OF Art and Design
6th & Alvarado. Est. 1887. Inc.
Julian Academy (Paris) Scholarships.

The Orton School
An English and Classical School for Girls.
130-140 South Euclid Ave., Pasadena.
Day and boarding. Accredited to colleges. Associate schools Paris and Berlin. Art, music; outdoor study. Reopens for twenty-first year Sept. 29th.
Home 696. ANNA B. ORTON, Prin.

CALIFORNIA SCHOOL
Building and equipment for boys' interest. Military drill, athletic field, etc. 1948-52 Lovelace Ave. N. WILLIAM BRICK, M.A., Prin. Home 52073.

Kawaguchi Polytechnic Business College
Most latest and [illegible] rates.

Girls' Collegiate School
CASA DE ROSAS
Adams and Hoover streets. Reopens September 29th.
Upper School
Preparatory, Academic, Post-graduate courses. Certificate admits to college. Special Work in Art, Music, Domestic Science, Gymnasium. Limited number of resident pupils.
MISS PARSONS and MISS DENNEN, Principals. Telephones 2-256; West 748.
Lower School
For girls under 14 years of age. Kindergarten, Primary, Preparatory Classes. Carriage sent if requested. Resident pupils limited to twelve. A thorough school and delightful home.
Interviews in morning, or by appointment with Principals, MISS THOMAS and MISS MOSGROVE. Telephone 22237; W. 4522. 949 W. Adams.

Hollywood School for Girls
Hollywood Boulevard and Wilcox.
Boarding and Day School. Primary, Intermediate, College Preparatory and general courses. Music, Art, Domestic Science.
This School offers a practical training, seeks the highest individual attainment in manner, efficiency and character.
Outdoor study, recitations and physical training. Sleeping porches. Fall term begins September 26. SOPHIE SHEPARD HOGAN, Principal. Telephone 57504.

Miss Wing's School
Day and boarding school for girls. Fall term opens Sept. 21. Registration of pupils Sept. 19 and 20. Courses and credits correspond exactly with those given in the public schools. Best prepared teachers. All grades and departments, from kindergarten to college. Domestic Science, Art, Music, etc. Carriage for little children. Call today for catalogue. West 5844, Home 53144. 1226 South Alvarado street.

Harvard School (Military)
Western Ave., stands for the best there is in the training and education of a boy. Boarding and day pupils. 10-acre athletic field. Manual training shops. Detailed U. S. Army officer. Fourteen masters. Fall term opens Sept. 13. Write for illustrated catalogue. Tel. 72147. Grenville C. Emery, Litt. D., Head Master.

MISS ALLEN'S SCHOOL
For Nervous and Backward Children. Fifteenth year Opens Sept. 8th. 1336 Constance St. LOS ANGELES CALIFORNIA

HEALD'S
Business College, Northeast corner Eighth and Hill streets. F8160; Main 512. SEND FOR FULL INFORMATION.

Miss De Laguna and Miss Vance's School
The Westlake School for Girls
616 SO. ALVARADO.
Residence and day school. Fall term opens September 28th. Advanced courses in English, French, German and Italian. Accredited to Berkeley, Stanford and eastern colleges. Tennis, rowing and horseback riding. Affiliated Paris School.
Catalogue sent upon request.

L. A. Military Academy
HUNTINGTON DRIVE
16th year begins September 20th. Fits for college, and business. City privilege. County advantages. 40-acre campus. New buildings; large gymnasium; separate dormitories. Junior—Intermediate—Senior. The best school. Investigation invited.
WALTER J. BAILEY, A.M., Prin.
Phone—31611; East 490.

PAGE MILITARY ACADAMY 137 WEST ADAMS ST.
Largest Military School on the Pacific Coast exclusively for young boys. Rates reasonable. Illustrated Catalog. Home Phone 21203.
PAGE SEMINARY—Corner W. Adams and Grand Ave., provides the same ample facilities for the instruction and care of girls that the Page Military Academy does for boys. Home Phone 21202; Sunset South 2529.

NORMAL CLASS IN THE DUNNING SYSTEM OF MUSIC
Endorsed by Leschetzsky, Scharwenka, De Pachmann, Gabrilowitsch, Nordica and others.
For particulars and date of class address MISS GERTRUDE PAINE, authorized teachers of teachers, 1220 South Westlake Ave., Los Angeles.

Miss McCleary's School
Individual instruction. 3010 Budlong ave. All grades. Terms reasonable. Pupils may enter now. Home Phone 73047.

Maryland School
720 BEACON STREET.
Home and Day School. All Departments. Domestic Science, Art, Music, Handicrafts, Athletics. Individual Instruction. Fall term opens September 21. Send for Catalog.
Home 52285; Main 369.
FRANCES A. BARR, Principal.

Fillmore School of Music
325 Blanchard Hall Bldg.
Write or call for invitation to faculty concert for September 29th.

Throop Academy
PASADENA, CALIFORNIA.
A polytechnic high school. Term begins Sept. 27. New bungalow dormitory. For full particulars address the principal.

Urban MILITARY ACADEMY
Corner Ninth and Beacon.
Boarding and Day School. Thorough school. Delightful home. Home 52647.

Los Angeles Business College
417 West Fifth. Inc. 1898. Both Phones. Superior to Every Way. Get Rates.

YALE SCHOOL
T. G. ADAMS, B.A. (Yale), Head Master. Boarding and Day School for Young Men and Boys. Fits for any college. Fine Gymnasium. Illustrated Catalogue. Main 6326. 249 N. UNION AVE., Los Angeles, Cal. Fall Term begins Sept. 21st.

Women's $25 Suits
Samples of the very latest styles. Don't miss them..... $15
ORIGINAL SAMPLE SUIT CO.
339½ S. Broadway, 3rd Floor.

Von Stein Academy of Music
Largest and most excellent Musical College on the Pacific Coast.
Faculty composed of Musical celebrities from Europe and many notable American instructors.
Highest excellence of music-instruction guaranteed at most reasonable rates.
Special Features
All sheet-music FREE to regular students. Students of VIOLIN or Voice ENROLLING THIS MONTH receive private piano lessons WITHOUT EXTRA COST.
FREE study of Harmony, Composition, Ensemble, Orchestral Works, History of Music, etc., for all Academic students.
Phone or write for catalog, etc.
VON STEIN ACADEMY OF MUSIC,
1419 South Grand Ave.
Phones: 22414 or 10497.

Los Angeles Daily Times

Lively Presentment of the Day's Interesting Happenings in Los Angeles County.

NEWS REPORTS FROM CORRESPONDENTS OF THE TIMES.

PASADENA.

CITIZENS VOICE VARIOUS VIEWS.

SEVERAL SCHEMES PROPOSED ON WATER QUESTION.

Formation of Districts Suggested by Some—Assistant District Attorney of Chicago Speaks on the "White Slave Traffic"—Auto Crashes Through Window.

Office of The Times, No. 36 S. Raymond Ave.

PASADENA, Sept. 24.—Following the firing of the first gun in the distribution of the Owens River water, which took place in Los Angeles Thursday night, and which was participated in by a strong delegation of Pasadena men, the entire subject of conversation in commercial and financial Pasadena yesterday was "a solution of the water question."

There is a feeling among many that possibly Pasadena can get a portion of the water permanently without the necessity of becoming a part of the municipal government of Los Angeles. On the other hand, there is a strong sentiment in favor of immediate consolidation of the cities.

The only hitch in the latter plan is the hint brought out in the Los Angeles meeting by Engineer Mulholland that he would disapprove of Los Angeles annexing any more territory and allowing such territory to participate in the benefits of the Owens River water unless such territories pay their proportionate share in the building and maintaining of the aqueduct.

"It seems to me," said H. W. Magee, chairman of the Board of Trade Water Committee, "that it will cost us just the same to participate in Owens River water, whether we consolidate with Los Angeles or not. At any rate I am in favor of getting enough water from the aqueduct to supply Pasadena, South Pasadena, Alhambra and all this mesa district, providing a contract can be made to give us the water in perpetuity. I believe the entire water situation should be considered separately from consolidation of the municipal governments."

As a matter of fact, there were no less than a dozen different supposedly feasible plans discussed in the streets yesterday.

Harry Geohegan, president of the Board of Trade, owner of the Crown City Hardware Company and identified for many years with the growth and advancement of the city, came forward with a new proposition.

"I have talked my ideas over with many business men here today," said he last night, "and many of them agree with me. E. H. Lockwood and I agree perfectly that such a plan would work for the betterment of Southern California. When I was in business in Chicago I was identified with the movement which organized and appointed the drainage board, which had entire charge if the building of the great drainage canal. I believe here in Southern California that we should have the legislature pass a law creating a water and drainage board, the members of such board to be elected by vote of the people, and the entire water and drainage of the district surrounding Los Angeles should be given over to that board.

"The whole district should be bonded to pay for all development and distribution of water and the sewerage and drainage of the district. For instance, the district should be bonded to pay for the Owens River aqueduct and the distribution of all the water; that the distribution be made equally; that all native water, that is, the water underlying the entire district, be developed and utilized. I would favor including the great district from the mountains to the sea and the San Gabriel and San Fernando valleys.

"Such a board could handle the entire business and the water and drainage questions would be settled for all time to come. With the Owens River water and the undeveloped water which we now have there would be plenty for every one. I think every community would be in favor of such a project. Then we would leave the municipal governments to do as they like; consolidate, remain separate or do whatever seems best."

"I am in favor of creating a water district out here to be composed of something like 25,000 acres, as suggested some time ago by Engineer Mulholland, including Pasadena, South Pasadena, Alhambra, Sierra Madre, and then securing in perpetuity about 2500 miners' inches of water from the Owens River aqueduct," said George F. Kerneghan, member of the committee appointed by the city of Pasadena to investigate the Owens River water distribution. "If we could have say fifteen good sound business men appointed, all of whom would lend their best judgment regardless of personal greed for the benefit of the district, I believe they could work out a proposition which would be unanimously indorsed by the people and eminently satisfactory to Los Angeles.

"We should pay for such water $1700 per miner's inch, if that be the total cost, and that money would go toward paying for the aqueduct. At that rate we would be paying as much or more than Los Angeles is going to pay for what water she gets. That amount of water would cost this district $4,250,000. In addition to that amount we would have to build a first class up-to-date distributing system, to be owned and controlled by a water board of the district. The present plants operating in the district could be condemned and taken for what they are worth and operated by the board.

"Then the mesa district would have an abundant supply for all time to come and the increase in land values would more than offset the cost, within less than a year. Something of this kind will have to be done. We are now being held up and damaged every day by some people who are allowing their personal interests to stand in the way of the best interests of the city. We work from one makeshift to another, and in the end are no better off than when we started. The only way to do it is to settle it for all time to come and quit fiddling around."

DISCUSS WHITE SLAVES.

The First Universalist Church was crowded last night to hear the lecture of Clifford G. Roe, Assistant District Attorney of Chicago, on "The White Slave Traffic."

"There are three things which will put a stop to this blotch on American society," said the speaker, "and they are education, publicity and legislation. There are three steps on the white slave traffic, acquaintance, taking and keeping, and there are three ways the procurers have of getting the girls, which are—love, vanity and ambition. In the first instance, the procurers profess love to their victims. The other way is to appeal to the vanity of the girls by promising fine clothes and jewelry. The third way is to tell the girls that they will secure for them good positions with big pay.

"There are more girls procured from the public dance halls with saloon attachments and from the nickel moving picture shows than from any other places. The great trouble with our American people is that they will look down on a girl who has slaned, while they will forgive the boys. I say the boys do not have to sow their wild oats. That is a mistake. When the prodigal girl comes home, she is too often kicked into the gutter. I say, let us have one standard for both the boys and girls.

"Then there are the so-called employment agencies and theatrical bureaus which take many girls into a life of shame by promising them good positions. Strange it is that so many parents do not keep a close watch on their girls.

"The Sunday theaters and moving picture shows take too many of our young people from the churches and from their homes on Sunday nights.

"Your California laws are not strict enough on this white slave traffic. In Illinois we have a law which gives those convicted a long term in prison, and next year we will have a law, I hope, which will fix a life sentence for any one found guilty of engaging in this, the most debasing and degrading of all things which a man or woman can do. Here is a crime which is nothing more than a cold, malicious intention to ruin the life of a girl. The California law requires that you must prove that a woman is unmarried, chaste and she must have been sold under false pretenses. To get around that the procurers go through a false marriage with their victims or they do something to render their victim unchaste, and prove by witnesses that they practiced no false pretenses in luring away the girls to be sold in slavery. When the American people fully understand this great sin they will stamp it out."

DRY TRACT MEETING.

A meeting of the people living in the "dry tract" has been called for this evening at the Grover Cleveland School for the purpose of discussing ways and means for securing a supply of water for that district other than the "street-sprinkling carts." Several speakers will be on hand to try to get the people into a humor to talking business. Mayor Earley and H. W. Magee will be included among the speakers. Several officials of the Lake Vineyard Water Company will be on hand and will promise to lay a water main from Devil's Gate to a connection with the Cottonwood Cañon mains and to supply water by pumping into the mains. The terms on which these mains will be laid have not been made public, but it is believed they will be satisfactory to the people.

A subcommittee to the Board of Trade Water Committee held an executive session last night to devise ways and means for the organization of the committee as a whole and to suggest various phases of the situation to be handled by special committees. The report will be made to the general committee on next Thursday night and is not to be made public until that time.

CRASHES INTO WINDOW.

Adam Glockner, a chauffeur in the employ of F. M. Snyder of Oak Knoll, had an automobile accident last night. He was running rapidly east on Colorado street approaching Marengo avenue. As he got near to the corner he noticed an automobile carrying several people running north on Marengo toward the same corner. In trying to avoid them he crashed through the plate-glass window of F. M. Taylor's bakery. Two big panes were smashed and the machine was pretty thoroughly damaged, but Glockner was not hurt.

FISHING PARTY LEAVES.

A party of happy fishermen left last night for San Pedro, where they have chartered the steamer "Cornell" for a ten-days' cruise in and about Santa Cruz Island. They took with them a large quantity of "grub" and many packages of "life preservers," which will probably be needed. Those making up the party were Walter Simons, E. R. Kelty, T. B. Wilson, E. C. Shaver, J. W. Monroe, O. T. Nay, W. J. Robinson, C. W. Kolner and O. Nelson.

PASADENA WILL APPLY.

Mayor Earley stated yesterday that he will attend the meeting of the Los Angeles City Council when the night for the discussion of the distribution of the Owens River electrical energy is named, for the purpose of putting in a bid from Pasadena for additional juice. Nothing definite has been said yet as to the price for the juice, or how much Pasadena will need.

WANTS JURY.

Dr. W. A. Connoly, a veterinarian from Los Angeles, was picked up yesterday morning for tearing along Glenarm street at a terrific rate, according to the motorcycle cops, and taken to the Police Court, where he put up a bond of $25 for his appearance in court October 5. Connoly demanded a jury trial, stating that his machine is a "slow one," and won't run faster than fifteen miles an hour under any condition.

SOCIETY NOTES.

Mrs. Leroy M. Henderson gave an informal luncheon yesterday afternoon at her home, No. 539 South Madison avenue.

Miss Charlotte Knock was the guest of honor at a pretty affair given by Mrs. R. B. Ashley, corner Bank street and South Fair Oaks avenue, yesterday afternoon.

Miss Madeline Binkley entertained with a handsomely-appointed luncheon yesterday afternoon in honor of Miss Bull, who will leave soon to enter Vassar College. The affair was given at the home of Dr. and Mrs. C. W. Leflingwell in San Rafael Heights.

Hotel Vista del Arroyo. New annex. Bungalows. Unexceptionable environment. Pasadena.

Pictures framed at Wadsworth's.

See Phelps for fine wall paper.

Polytechnic Elementary School opens for work Monday, September 26th. Registration days Friday and Saturday this week. Many new improvements in buildings and many new teachers.

"IN DARKEST NEW BRITAIN," "Vesuvius in Winter," "Prizes Played For," "Pungent Peppers" and "Unique Relics" are the titles of some of the good reading in store for readers of The Times Magazine of the coming Sunday.

"IN DARKEST NEW BRITAIN," "Vesuvius in Winter," "Prizes Played For," "Pungent Peppers" and "Unique Relics" are the titles of some of the good reading in store for readers of The Times Magazine of the coming Sunday.

"PORTO RICANS AS SOLDIERS" will be the topic of an article in The Times Magazine the coming Sunday. It will be well worth reading.

FRANK G. CARPENTER'S letter, usually printed in The Times Illustrated Magazine, will be found this week in part 6, Sunday.

FRANK G. CARPENTER'S letter, usually printed in The Times Illustrated Magazine, will be found this week in part 4, Sunday.

LONG BEACH.

GORY TRAIL IN MELON PATCH.

TRAP FOR THIEF LEADS TO A BLOODY RESULT.

Line of Cord About Garden and Cowbell in Young Man's Room Attached to the Twine Result in Alarm and Shooting in the Night. Police Investigating.

LONG BEACH, Sept. 23.—The police today are looking for a wounded man, in whom they expect to find the thief, who for the last several days has been foraging upon the melon patches and truck gardens in the north end of the city.

The worst sufferer from these depredations has been L. G. Shroad, who lives near Twenty-first street and Pacific avenue. Monday night his melon vines were entirely stripped and since then Shroad and his son have been taking turns watching the garden, but the thief failed to show up. Yesterday young Shroad thought of an effective thief trap which he built by running a stout twine entirely around the truck garden. To this was attached another string which would ring a cowbell in the boy's room.

Trial of the trap proved a success and the Shroads retired to bed, a loaded shotgun being placed by the side of young Shroad. At 2 o'clock this morning the cowbell woke every one in the house and Shroad and his son rushed from the back door in time to see a running man. Young Shroad let go both gun barrels, and the fugitive stopped, staggered and then went on. This morning blood was found, but, after being traced 100 yards, stopped. A gunny sack, evidently used for the plunder, was found in the weeds where it had been thrown.

HELD ON CHECK CHARGE.

Harold F. Gray, alias John Clancy, was arraigned before Justice Underwood this morning on a charge of passing a bogus check on a local garage, and was held to answer to the Superior Court. Gray was arrested in Los Angeles yesterday. He is said to have come here from Oakland and, engaging an auto at Santa Ana for a tour of the country, hired the owner as chauffeur and proceeded to cut a wide swath in the beach towns, always paying in checks. Finally he settled with his chauffeur and also gave a bogus check, in all he floated about $400, it is alleged.

SECURES AUDITORIUM.

The organization of Christian churches of Southern California tonight asked the City Council for the use of the auditorium in which to hold its annual convention in 1911. The dates asked for, July 26-August 6, were granted. Heretofore the convention has been unable to get the auditorium for the full period because of other attractions, and this time took proper precautions.

Rev. Dr. Will A. Betts, pastor of the First Methodist Church, this morning received a telegram from the Washington bishop, agreeing to the exchange of pulpits with Dr. Rasmus of Spokane, on Sunday. Dr. Betts will preach his farewell sermons in Long Beach.

A deal is being closed today by Capt. Napier with Los Angeles parties for the sale of the launch Virginia. It being the purpose to use the boat in hunting and fishing trips along the Mexican coast.

The Western Boat Works today began the construction of a thirty-five-foot launch with a big cabin for Dick Jennings, a local boatman, who will use the craft for Catalina Island.

Willie Dodsworth, aged 10 years, was injured today in a peculiar manner. He was en route home from school and with other boys was running and turning somesaults. The Dodsworth lad was struck on the head with the brass-tipped heel of another lad's shoe and his head cut open to the bone and the skull fractured. Late this evening the victim was resting easily.

Miss Alice Collister, for two years superintendent of the Seaside Hospital, has resigned, effective October 1, and will go to Tucson for a visit before going East. Her successor has not been chosen, although an effort is being made to secure Miss Parish, a former superintendent.

The Fire Commission this morning asked the Board of Public Works for $700 for the overhauling of the Third-street engine-house. Some of the timbers are giving way and the roof needs replacing.

Soundings taken today by Chief Engineer Sondregger of the Dock and Terminal Company show that the recent high tides have scoured out a foot and a half of the entrance. The turning basin is also deeper and not the least debris has washed in as was feared would be the case.

Ernest Woods was arrested this morning charged with flourishing a deadly weapon on Ramedo Drago, who went to the Woods house to find why his sister was slapped by some one of the family. Young Woods chased them from the house with the weapon.

Calombus Brady, an Anaheim-street rancher, lost a pocketbook Sunday evening containing $125 and valuable papers. The purse was found by Miss Mattie Wren who turned it over to the police this morning.

The Y.M.C.A. night school, with classes in automobile work, Spanish, mandolin and first aid will open next week.

Residents of the Second Ward organized a Civic League last night and elected as officers D. Thornthwaite and Mrs. Rossiter, vice-presidents; F. L. Walton, secretary; C. A. Junker, treasurer.

SCORE THEIR POINT.

White Ribbon Women of Glendale by Persistence Induce City Trustees to Act.

GLENDALE, Sept. 23.—City Attorney Baker has been instructed to prepare an ordinance which will regulate the smoking of tobacco on street cars about as it is governed in Los Angeles.

At the meetings of the City Trustees here for several weeks the members of the Woman's Christian Temperance Union of this valley have appeared in bodies and with petitions requesting the board to suppress or restrict smoking on trolley lines. At the outset of the fight, the Trustees did not devote much attention to the ladies, but the white ribbonets were very persistent and at last have succeeded in getting a hearing. The movement has been headed by Mrs. Hattie E. Gaylord, president of the local union.

BAND ORGANIZED.

Since the arrival of F. C. Thorpe in Glendale from the East several weeks ago, a band, which will be known as the Glendale Municipal Band, has been organized. It has grown steadily, until now it numbers about twenty members. At a recent meeting the following officers were elected: Director, F. C. Thorpe; treasurer, J. F. McIntyre; property man, H. Carey; manager, G. H. Barager.

The postponed dedication of the public drinking fountain, which has been erected by the W.C.T.U. of the valley, at the corner of Fourth street and Glendale avenue, will take place at the fountain Sunday afternoon at 4 o'clock. Prominent members of the association and officals of Glendale will deliver addresses.

The enrollment at the Glendale Union High School has grown rapidly since the opening, until now there are 221 students attending. The class teachers have been appointed as follows: Miss Warner, twelfth year; Vice-Principal H. L. Hoye, eleventh year; Mr. Taylor, tenth year; Miss Moore, ninth year, and Mr. Gates, commercial course. The senior class has held its first meeting and elected the following officers: President, Dwight Stevenson; vice-president, Miss Evalyn Ryan; secretary, Miss Grace Grady; treasurer, Miss Myrtle Pulliam.

The Myosotus Whist Club reorganized for the year at a meeting at the home of Mr. and Mrs. Fred Fish on Maryland avenue Thursday evening.

Bull fight at Tia Juana the 25th.

POMONA.

SAYS CONTRACT IS STILL HIS.

PROPOSES TO GO INTO COURT TO ESTABLISH STATUS.

Man Who Undertook to Construct Municipal Building Engages an Attorney to Look After His Interests After City Trustees Take Charge of the Job.

POMONA, Sept. 23.—J. W. Burge, contractor of the new City Hall, now states that he intends to complete the building despite the fact that the City Trustees, on advice of the architect of the building, H. Alban Reeves of Los Angeles, who declared Burge had violated his contract, took charge of the building, when Burge failed to pay his subcontractors. Burge avers that he is still contractor of the structure, and will take the matter into court to establish his status. He has engaged Attorney John W. Kemp of Los Angeles to look after his interests.

SPEAK FOR MISSIONS.

The eighth annual convention of the Woman's Home Missionary Society of the Pasadena district Methodist churches, including Pasadena, Los Angeles, Glendora, Azusa, Whittier, Ontario, Covina and Pomona, held a session here yesterday at the First Methodist Church. Mrs. W. J. Rogers of this city led the devotional exercises and the greetings to the delegates from the city churches were extended by Mrs. George Edwards. Mrs. Hathaway of Los Angeles responded. The address of the president of the district organization, Mrs. Holbrook of Pasadena, followed. Mrs. L. P. Stevens, secretary of the Pasadena district, reported the general work of the different societies in the organization, which have raised $12,000 for missionary purposes in the year.

In the afternoon Rev. F. D. Mather, district superintendent, delivered an address. Mrs. D. H. Gillan of South Pasadena and Mrs. A. B. Avis of Pomona were the next speakers. Rev. Dana Bartlett of Bethlehem Institutional Church, Los Angeles, spoke on "The Church and the Social Problem." Mrs. F. C. Morgan reported on the special work which the Pomona Methodist churches are doing in connection with the David & Margaret Orphanage Home at Lordsburg. Money, furniture and supplies have been furnished by the Pomona Methodist organizations toward the support of this orphanage.

WELDING MACHINE ARRIVES.

A new electric rail welding machine has been received here by the Pacific Electric Company, which will greatly facilitate the construction on the East Fifth-street, Franklin and South Garey-avenue extensions of the local electric railway. Additional equipment for the local power-house has been ordered and the capacity will be greatly increased. It is expected that work on the Upland-Claremont extension will be started soon and then the rails will be laid from Claremont over the private right of way, now already secured, into this city.

The property owners along Second street, the main local business thoroughfare, have agreed to pay for the resurfacing of the street from Louisa to Parcells streets, if the city will defray the cost of resurfacing the street intersections. The matter has therefore been turned over to the Street Committee of the City Trustees for their action. The committee will also look into the matter of building storm culverts north and south on Second street.

U.S. war vessels at Coronado.

RECALL SLAYING.

Witnesses at Monrovia Hearing Tell About Killing of Terribio Uruna at Duarte.

MONROVIA, Sept. 23.—The hearing today before Justice Glover in the case of Domingo Sandoval and Miguel Romero, charged with willful murder of Terribio Uruna at Duarte on the 15th inst, the most important development was the fixing by Angelo Castro of the time of the shooting. He stated that about 10 o'clock Thursday night Sandoval, Romero, Uruna, Vivrio and Beas were in his tent. Vivrio brought in a small demijohn of claret and all but Romero drank in celebration of the anniversary of Mexican independence. Sandoval was drunk.

He and Romero left the tent about 10:30 o'clock for their boarding-house on the Fitzgerald ranch. Uruna and Vivrio left soon afterward, saying they were going to take the next car to Los Angeles. Beas also left in a few minutes for the Fitzgerald ranch-house. Just before his last guest departed Castro had heard four or five shots. Beas returned within a few minutes saying that Uruna and Vivrio had been hurt. Castro ran to the place where they were but, having no matches and unable to find any on Vivrio, ran back to his house a few paces distant and returned with a lamp. He looked at his watch and found it to be 10:45 o'clock. Uruna was apparently dead. In reply to Castro, Vivrio said "friends did it." Asked to be more explicit he refused to give any names.

Vivrio, who was wounded in the calf of the leg when Uruna was killed, was on the witness stand today for the first time. Perhaps it was the pain of his injury, but throughout the examination he gave the impression of being in acute mental distress and of garbling his evidence. He corroborated the essentials of Castro's story and continuing it, stated that as he and his cousin Uruna approached the Fitzgerald packing-house two men ahead of them whirled and fired. Uruna fell saying, "I am done for." He himself was wounded but, seizing a stone, he ran four or five paces toward his assailants to see who they were. It was then he threw the rock and hit Romero in the head—presumably to identify him. He recognized both Sandoval and Romero.

Francesca Trejo, mother of Ramon and the two Trejo sisters who conduct the Mexican boarding-house, appeared in the case for the first time.

Torpedo destroyers at Coronado.

HOLLYWOOD.

HOLLYWOOD, Sept. 23.—Bishop Johnson will preach at St. Stephen's Episcopal Church Sunday morning on the occasion of the reopening of the building after extensive repairs. The seating capacity has been doubled and a fine parish house with large auditorium added. The latter building contains a modern kitchen, Sunday-school rooms, large hanging gallery and other attractive features.

At the annual meeting of the First Baptist Church Tuesday evening, deacons elected were A. B. A. Briggs, Carl Walberg, E. C. Labrum, C. C. McCalla; trustees, P. B. Chase, J. M. Brunner, J. C. W. Wright, A. E. Thomason, A. B. Leaville, W. H. Snyder, F. H. Leaville; clerk, Mrs. J. R. Tweedy; treasurer, J. C. W. Wright; deaconesses, Mrs. John McCalla, Mrs. E. C. Labrum, Mrs. T. J. Borden; librarian, C. R. Brown; Sunday-school superintendent, C. F. Hale.

More than two-thirds of the children in the public schools here have been vaccinated in the last two weeks, and a majority of the vaccinations have taken.

U.S. war vessels at Coronado.

CHEOPS BEATEN.

CONCRETE FOR PANAMA LOCKS.

WILL BE AS IMMOVABLE AS THE MOUNTAINS.

Some of the Artificial Stones Will Measure Nearly Two Hundred Feet in Height, and Will Defy Human Power to Move Them From Position.

Rear Admiral Harry Harwood Rousseau, naval member of the Isthmain Canal Commission, came up from Colon, on the Aucon, accompanied by Mrs. Rousseau, reported progress on the canal, and gave some facts about lock-building down there that might make the mummies of old Cheops and the other pyramid building Pharaohs sit up, says the New York Commercial.

Some of the artificial stones they are putting on the Gatun locks and those at Pedro Miguel are 36 by 50 feet, and measure 182 feet in height. The weight of such a block is something like 7,500 tons. The canal engineers have the advantage of Cheops and the other worthies of his day, in that they don't have to move the big stones. They just make them as they go along, and the rocks stay put.

"Everything is being carried on so that it will be completed at the same time," said Admiral Rousseau yesterday, "in other words, that every part of the canal shall be ready to be opened on the date set. The labor situation is very satisfactory. The ordinary labor is being furnished by West Indians, with the exception of about 5,000 Europeans, mostly Spaniards, and there are about 30,000 ordinary laborers altogether. There are about 6,000 Americans working on the canal.

"The first step in making the great Gatun lake has been taken, in that they have started turning in the water through the Gatun spill-way. The lake now stands at a height of 19 feet. Its final depth will be 85 feet, but it will not be filled all at once. As soon as it reaches a depth of 55 feet, they will stop the flow of water into it, and put in the machinery for the operation of the spill-way. The final filling will take about six months.

"As for the new track for the Panama Railroad, that is in such shape that is could be used now in an emergency. But that line is only single-track, and there is an average of 100,-000 tons per month of freight to be moved, to say nothing of the greatest feature of the hauling traffic, which is conveying the dirt from Culebra cut to the Gatun dam, the double-tracks will propably be kept in use as long as possible.

"Only 35,000,000 cubic yards of earth remain to be taken out of Culebra cut, of the original 95,000,000, and the dirt is flying from there at the rate of 1,-500,000 yards a month.

"Probably the most interesting part of the work just now is the concrete laying at Gatun and Pedro Miguel. At Gatun we are using overhead cable ways for dumping the cement into the forms. The latter are enormous affairs of steel on Atlantic side, and wood on the Pacific. We are putting down concrete at the rate of more than 2,000 yards a day at Gatun, and more than 2,000 at Pedro Miguel. According to the present rate of progress, the locks will be completed within two and a half years. There will be about 2,000,000 cubic yards of concrete in a block.

"The mosquitoes are being pretty well killed off around the houses in the zone, though we still use screens. They still keep putting oil on the swamps, but no longer petroleum. Instead they use what is called there 'mosquito oil,' which Col. Gorgas invented, and which is a mixture of rosin and carbolic acid. It is cheaper than petroleum, and is made on the Isthmus. Between 50 and 100 men are kept busy spraying the swamps by means of little pumps."

Admiral Rousseau said that the canal zone is about as healthful and sanitary place to live in as he has found in the tropics.

Don't Persecute your Bowels

Cut out catharsis and purgatives. They are brutal—brute-producers. Try

CARTER'S LITTLE LIVER PILLS

Purely vegetable. Act gently on the liver, eliminate bile, and soothe the delicate membranes of the bowels. Cure Constipation, Sick Headache and Indigestion, as millions know.

Small Pill, Small Dose, Small Price

GENUINE must bear signature

Brent Good

Free Valuable Prizes Free

Set of Genuine Rogers' Silver
26 Pieces—in Mahogany Chest.
Gold-Filled Fleur de Lis Bracelet
Set With Beautiful Stone.
Gentleman's Gold Chain and Fob
The French Curb Design.
Five-Pound Box
Christopher's Assorted Candies.
$150 Credit Check
Good on Any New Piano.
1000 Fancy Aluminum Thimbles—assorted sizes.

And $12,500 Worth of Additional Prizes Absolutely Free for solving this New Presidential Puzzle

Can You Put the Two Former Presidents Together?

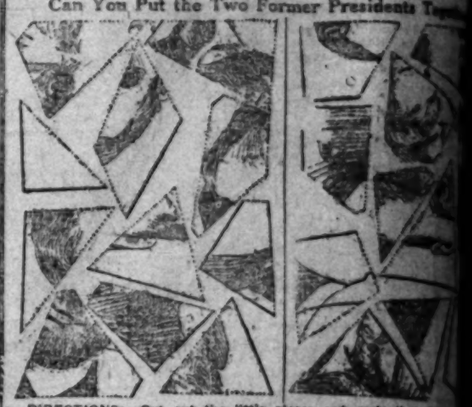

DIRECTIONS: Cut out the little pieces and paste them upon a separate sheet of paper, and you will have two of the former Presidents of the United States. Write the name of the former President under his picture. Be sure and write plainly and address plainly on your solution.

The Free Prizes—Their Distribution

For the neatest correct solution we will give a set of Rogers' Silver, 26 pieces in Mahogany Chest. For the second neatest correct solution we will give a Gold-Filled Fleur-de-Lis Bracelet, set with one stone. For the third neatest correct solution we will give a Gold Chain and Fob, French Curb Design. For the fourth neatest solution we will give a Five Pound Box of Christopher's Candies. For each of the next fifty neatest correct solutions will be given a Credit Check for $150.00, good on any new piano or player-piano in our store. For all others will be given Credit Checks ranging from $125 to $5, according to merit. These Credit Checks are good on the purchase of any new piano or player-piano in our warerooms, at the regular marked prices.

No Charge of Any Kind to Enter

Win a Substantial Part of Your Piano Purchase

We want to reach only people who want a piano, and intend purchasing the large sum in expensive magazine advertising, etc., we propose to distribute this large appropriation among piano buyers. The way this contest is run, by giving away a large number of Credit Checks and other prizes. To any home without a piano the gift is of great importance, since it affords a lifetime opportunity to win a substantial part of your piano purchase money.

Disinterested Judges will be chosen, who will select the winners, and the decision of the Judges will be final. No winners of the prizes in any of our former contests will be permitted to enter the present contest. Only one member, only one answer will be allowed from any one family.

This Contest Positively Closes at 6 p.m. September 26, 1910.

All contestants sending in correct solutions to this puzzle will receive a substantial Credit Check, good on any new piano or player-piano in our building, and a piece of sheet music free.

Winners Will Be Notified by Mail

Solutions accepted from people living in Southern California, Nevada and Arizona. Send your solution, name and address, written plainly, to

Puzzle Department, Fitzgerald Music Co.

523 South Broadway, Los Angeles, Cal.

Real Estate Directory

Dollar Book Bungalow Plans. 60c

Original Wilson's Bungalow Book of 100 bungalow plans to close out balance of edition, price cut almost in half. Sent post paid 60c, stamps accepted. Order quick.

Home Builders'

129 SOUTH BROADWAY
Ground Floor Mason Operahouse

Sacramento Valley Irrigation Company

Largest irrigation project in California, most perfect irrigation system ever undertaken. Get free descriptive matter from H. L. HOLLISTER & CO. Sales Agents.
VERNON J. BARLOW, Resident Mgr.
Suite 506 Central Bldg., Los Angeles.

BUY A "Seaside Terrace" LOT

Above the high tides.
Address CARL F. SCHADER,
Santa Monica.

Yucaipa Valley

Red Apple Land
Ask for particulars.
Redlands, California, or
330 West 6th st., Los Angeles
Main 2302; F6035.

A Panama Acre

Southwest, for price of near-by lots, $650 and up. Easy terms, 6 per cent. interest. See McGRATH & KILFOIL. With STRONG & DICKINSON, 147 South Broadway.

Weekly Excursions to CORCORAN

See NEWPORT & MILNER.
Gen. Agents for Security Land & Loan Co., 204-209 Central Bldg. Sixth and Main.

LOMITA

Little Farms in the San Pedro Harbor district, where consolidation makes values rise. $425 per acre and up. W. I. HOLLINGSWORTH & CO., 123 West Sixth Street

Home for You in CENTRAL SQUARE

—on easy payments—in the "Shoestring Strip," directly in the path of the city's growth toward San Pedro Harbor.
DANIEL STONE & CO.
115-116 Heene Bldg. Los Angeles

Los Angeles Investment Co.

A8113 330-337 S. Hill st. Main 2246
HOME BUILDERS
Will Build to Suit
Upon Your Own Lot—or will furnish Lot
RENT PAYING TERMS.

Rental Depot

For Stores, Offices and Flats
ROBERT MARSH & CO.
Security Bldg.
Telephone Exchange 8 Main 8

HOME INVESTMENT BUILDING

Mutual Home Corporation
25,000 Shares
of the Capital Stock
MUTUAL HOME BUILDING RATES
Now offered at $1.00 per share
343-344 Citizens Bank Bldg.

Iowa Co

9000 acres with free water
acre to October 1st.
IOWA LAND &
228 West Second

40 Acres Alf

Near Fresno. Choice
$40 PER ACRE. Easy
EMIL FIRTH,
319 W. 4th, bet. Broadway
A8103.

VAN N

Avenue
THE MASTER PAINT, OIL & VARNISH
WALTON & CO.
W. F. Curry Mgr.
Phone Main 6

Yorba Linda Orange

$150 Per Acre

Absolutely frostless—best of water rights. Fifteen miles from Los Angeles by Pacific Electric or auto.
H. H. HARKNESS
WITH JANES INVESTMENT CO.
320 Pacific Electric Bldg.
Phones: Home 10262; Main 8

Vermont Sq

On Normandie, Vermont and other avenues.
Lots $700 and up. Easy terms.
SOUTHWEST LAND CO.
416 Pacific Electric Bldg.

Angeles M

"Where the Cost Stops"
E. A. FORRESTER & CO.
Forrester Bldg. 648 S. Broadway
Home 10701, Broadway 1

SATURDAY MORNING

Complete Chron

SAN DIEGO.

LOCK WORK OF BUILDERS.

WHITE DUPES QUIT JOBS ON NEW THEATER.

Forced by Dictatorial Bosses They Refuse to Go Ahead With Construction—Mexican Who Broke Jail at Tia Juana Is Rushed Back Across the Line.

SAN DIEGO, Sept. 23.—Pursuant to orders from the Federated Trades, all men employed on the new Savoy theater building this morning refused to work, thereby stopping progress on an important addition to the city's list of imposing business blocks, as well as delaying the opening of a new playhouse.

The principal grievance held by the men is that the contractors do not recognize the unions in the employment of carpenters and other trades. W. H. Palmer, one of the owners of the new theater, said it was stipulated in the contract with the San Diego Construction Company, the contractors, that only union carpenters should be employed. Officers of the company state that preference will be given to union men, and that in order to hurry construction all carpenters who apply for work are given opportunity to help out. The contractors say the difficulty will be speedily settled.

TAKE CONTRABAND CHINESE.

Immigration officers last night received a "tip" that a band of sixteen contraband Chinese were to be sent across the Mexican line between San Diego and Tia Juana. The smugglers were anticipated that the inspectors and patrolmen would be at a circus performance. However, such was not the case. The guards discovered the smuggling party, and were so hot on the trail that the Chinese were driven back into Mexican territory. The officers are now guarding every possible entrance to this country, and have a steam launch watching the coast from below the boundary.

DIES AMONG WEEDS.

The body of Choiney Woodward was found in a clump of weeds in a cañon between Fourth and Laurel streets today. According to the Coroner, the man had been dead two days. Heart failure is designated as the cause of death. Woodward was 77 years old, and had resided at La Presa. According to information of friends, it is learned by the Coroner that Woodward was stricken with bowel trouble, and that he started to walk to the home of an acquaintance. It is judged that he fell from the side-walk on the side of the cañon. Woodward has a brother, Herbert Woodward, who resides at Toronto, Can.

IS HUSTLED BACK.

When Manuel Flores, a Mexican, broke jail at Tia Juana, Lower California, and escaped across the line to San Diego, he did not reckon on the possibility of a return to his native land without a hearing in the American courts. He was arrested in San Diego last night by United States immigration officials, placed in the county jail, and this morning delivered to the Mexican authorities.

Today a rurale appeared at the line and demanded the prisoner. He was laughed at. He went to the United States immigration inspector, but under the inspector demanded the order of the Sheriff. Inasmuch as Flores was held subject to the immigration officers, the demand was complied with, and he was hustled into an automobile and hurried across the line without being allowed to engage counsel or have a hearing.

SEAMAN SAVES MATE.

Rescued by a fall from a scaffold, Frank Lee, ordinary seaman on the United States steamship Iris, lying at the foot of the Pacific torpedo fleet in port, would have drowned this afternoon but for the heroism of Seaman Brilliant, who plunged into the bay to the rescue. The accident occurred this afternoon. Ramsell was unable to help himself and was sinking a second time when Brillingham swam toward and caught him. Lee was speedily hauled on deck and revived after five minutes of hard work. A report of Brillingham's act will be forwarded to the Navy Department.

ORDERED TO SAIL.

Sailing orders to sail for San Pedro and Santa Rosa Island, the officers and crews of the Pacific torpedo flotilla are busily engaged in getting the little ships ready for sea. The men will be paid off before the fleet sails, which will be on the 5th of the month, as is the custom. Standardization target practice and target practice of the fleet north and it is expected that it will end at San Francisco.

LOOT RECOVERED.

Mysterious disappearance of silverware, table linens, wines and other articles of value from Hotel del Coronado was cleared today by the finding of more than $150 worth of stolen goods stowed away in lockers of the trunk fitted up by W. C. and L. E. Gelbeg, who, for a time, were employed in the hotel kitchen. They confessed to stealing the goods and when arraigned in the Police Court pleaded guilty to petty larceny. Each was sentenced to 30 days in jail.

MEMPHIS MAN HAS NEW MANAGER.

A. Bates of Los Angeles has been made manager of the Queen theater, succeeding E. J. Donnellan, transferred to the Los Angeles Theater. Mr. Donnellan, who is a brother of Coronado attorney, George Donnellan of Los Angeles; Mr. and Mrs. Gerald, Pasadena; E. L. Reeves, Mr. and Mrs. George Sullivan, Aria; Louis Engler, Elko, Nev.; Caroline Shipman, Herbert Hillo, H. L.; Mr. and Mrs. Logan, Des Moines; Miss Dyer, New York.

MEMPHIS MAN BUYS.

More Than Four Hundred Acres Near San Jacinto. Plans for Alfalfa.

SAN JACINTO, Sept. 22.—William Ramsell has sold 427 acres of the lower Lake ranch to O. D. Piper of Memphis, Tenn. This land sold belonged to William Lake of this place and William Lake of Fairfields, W. Va. The consideration was $27,750 or $65 per acre. The deal was made through Webster & Webster of this city. Mr. Piper, it is understood, proposes to at once begin extensive improvements on the property. Teams will be put to work preparing the land for the crop of grain. In the tract are some of the best land in the county, and the purchase means a great deal to the locality, as the new owner will subdivide the tract and sell

Complete Chronicle of One Day's Doings South of the Tehachepi.

NEWS REPORTS FROM CORRESPONDENTS OF THE TIMES.

SAN DIEGO.

LOCK WORK OF BUILDERS.

SCABS DUPES QUIT JOBS ON NEW THEATER.

Men Driven by Dictatorial Bosses They Refuse to Go Ahead With Construction—Workmen Who Broke Jail at Tia Juana Is Rushed Back Across the Line.

SAN DIEGO, Sept. 22.—Pursuant to action of the Federated Trades, all men employed on the new Savoy theater walking this morning refused to work, thereby stopping progress on the elegant addition to the city's growing business blocks, as well delaying the opening of a new playhouse.

The official grievance held by the men is that the contractors do not recognize the unions in the employment of carpenters and other labor. W. H. Palmer, one of the owners of the new theater, said it was true that the contract with the Knox Construction Company, provided that only union carpenters should be employed. Officers of the company state that preference will be given union men, and that in the hasty construction all carpenters who apply for work are given employment to help out.

Neither party says the difficulty will be easily settled.

CONTRABAND CHINESE.

Immigration officers last night received word that a band of sixteen Chinese were to be sent across the Mexican line between San Diego and Tia Juana. The smugglers declared that the inspectors would be at a circus. However, such was not the case. The guards discovered the waiting party, and were so hot on the trail that the Chinese were driven into Mexican territory. A close watch is now being kept every day guarding every entrance to this country, and the officers are on hand watching the boundary.

BIRD AMONG WEEDS.

Richard Delaney Woodward was arrested by a deputy sheriff while cutting a clump of weeds in a cañon on the corner of Third and Laurel streets today. He was released by the Coroner, the man having died two days. Heart failure is assigned as the cause of death. Woodward was 77 years old. He resided at La Presa. According to information of friends, it was decided by the Coroner that Woodward was stricken with bowel trouble and that he started to walk to the home of an acquaintance. He is said to have fell from the sidewalk on the north side of the cañon. He has a brother, Herbert Woodward, who resides at Toronto, Ont.

SCALDED BACK.

Manuel Flores, a Mexican, who was arrested in Tia Juana, Lower California, and escorted across the line to this city, did not reckon on the possibility of a return to his native country bearing in the American courts. He was arrested in San Diego by United States immigration officials, placed in the county jail, and this morning delivered to the Mexican authorities.

Flores, it is said, appeared at the immigration office and demanded the release of the prisoner. He was refused and threatened it. He went to the office of the immigration inspector, where he demanded the release of the prisoner. Inasmuch as Flores was held subject to the immigration laws, the demand was complied with. He was hustled into an automobile and hurried across the line before being allowed to engage counsel to have a hearing.

FALL SAVES MATE.

Ralph Hall, a sailor, fell from a scaffold, while working on the ordinary seaman on the steamship Iris, of the Pacific torpedo fleet, would have drowned but for the heroism of Seaman Brilliingham, who jumped into the bay to the assistance. The accident occurred while the vessel was being docked. Ramsell was thrown into the water and was sinking for the third time when Brillingham reached him and caught him. Ramsell was speedily hauled on deck and after five minutes of hard work by the use of Brillingham's act was awarded to the Navy Department.

Orders were issued to sail for San Pedro and Santa Rosa Island, where the officers and crews of the torpedo flotilla are busily engaged in getting the little ships ready. The men will be paid off before the fleet sails, in the first week of the month, as usual. Standardization and target practice will be indulged and it is expected that the fleet will end at San Francisco.

LOOT RECOVERED.

The disappearance of silverware, wines and other articles of value from Hotel del Coronado today by the theft of more than $150 worth of property, and the flight of a Japanese waiter, who, for the past year, has been employed in the hotel dining room, was explained to detectives when arraigned in the police court this morning. The Japanese pleaded guilty to petty larceny and was sentenced to serve 30 days in jail.

HAS NEW MANAGER.

Manager Hacker of Los Angeles has been appointed manager of the Queen theater, Main & Considine house. He succeeds E. J. Donnellan, transferred to the Los Angeles Theater. George Hacker arrived in Coronado arriving: George Hacker, Los Angeles; Mr. and Mrs. Hacker, Pasadena; E. L. Rettenmeyer, C. H. Hacker, San Diego; Mr. and Mrs. George Sullivan, Louis Engler, Elko, Nev.; Shipman, Herbert Shipman, R. I.; Mr. and Mrs. Hacker, Des Moines; Miss Hacker, New York.

REAL ESTATE MAN BUYS.

Ranch Larger Than Four Hundred Acres Near San Jacinto.

Will Plant Alfalfa.

SAN JACINTO, Sept. 22.—William Hacker has purchased of the lower portion of the ranch of O. D. Piper of Memphis, Tenn., which belonged to Wilson & Forrester. The place and William Hacker, of Huntington, W. Va. The consideration was $30,000 or $65 per acre. The property lies through Webster & Forrester. Mr. Piper, it is understood, will at once begin improvements on the property. Alfalfa will be put to and preparing the land for the tract are now at work. In the tract are 40 acres of bear land in the valley. This means a great deal to the new owners, as the new owners will subdivide the tract and sell it in small farms of small acreage set to alfalfa and other crops and provided with a water right.

The remainder of the Webster ranch, comprising 114 acres and owned by Scott Bros., of San Bernardino, is reported to be also included in the purchase at the same price per acre as that paid to Messrs. Hicks and Mann.

HURT IN AUTO.

While en route to Riverside the first of the week an automobile in which Messrs. J. H. Grigsby, A. H. Koebig and Roy Malone were riding, struck an obstruction in the road in such a way as to throw Messrs. Koebig and Grigsby violently against the frame work of the top. Mr. Koebig was seriously injured, his nose being broken and his upper lip cut. Mr. Grigsby was rendered unconscious several minutes. Other occupants of the machine were uninjured. The party, hurried on to Riverside, where Mr. Koebig was treated at a hospital. Messrs. Grigsby and Koebig are interested in water rights in the San Jacinto mountains.

Miss S. E. Grubbs has purchased the home place of W. G. Martin on Second street and will live there. Mr. and Martin contemplate moving from San Jacinto and may make their home in San Diego.

The Copelin ranch in the San Jacinto mountains on the Banning-Idyllwild road has recently changed hands and it is reported the new owner will set the place exclusively to apples. Apple culture has been proven a success in the higher altitudes of the San Jacinto mountains and this is one of several orchards that will soon be in bearing in the vicinity of Idyllwild.

GETS LARGEST BUCK.

J. C. Leahiman carried off the honors among the local deer hunters this year, he having killed the largest buck brought down in the San Jacinto mountains. The animal was a six-pointer and weighed 200 pounds when dressed.

Superintendent C. D. Rolfe of the Southwestern Home Telephone Company has been in San Jacinto from Redlands the greater part of the week, inspecting his company's property in this section. Supt. Rolfe announces a number of important changes to be made in the near future that will improve the service on this branch.

In the first week in the San Jacinto schools the enrollment in the grammar grades is 258. It is thought that it will be necessary to employ an extra teacher before the end of the term. The High School began work in the new building with an enrollment of forty-one students. This number will be increased before the end of the month.

William Hickman has just completed a handsome bungalow on his 188-acre ranch at Lakeview, and near his place H. Fisher is installing a pumping plant on a well recently completed. A pit forty feet deep and nine feet square has been sunk, at the bottom of which the pump will be located. A flow of more than 100 inches is expected when the pumping plant is completed.

Torpedo Destroyers at Coronado.

FALL BREAKS RIB.

Elderly Man of Santa Ana Is Thrown from Load of Furniture and Gets Hurt.

SANTA ANA, Sept. 23.—J. L. Fields, aged 72, was thrown from the top of a load of furniture this afternoon and struck the curb. One rib was broken. Fields was unconscious several minutes.

C. C. Griffiths, who has been begging aid from local Elks, has been branded as an imposter. He told the Elks he needed money for food. He said he had a life membership in Sacramento lodge. The local Elks took the precaution to telegraph to Sacramento, and word was received that Griffiths is not an Elk, but makes his living begging while posing as one. He wears an elk's tooth charm.

Marriage licenses: Max Bachmann, 41, and Theresa Baruch, 40, both of Los Angeles; James Shunk, 28, and Lucy A. Thompson, 21, both of Garden Grove.

Bull fight at Tia Juana the 25th.

GOOD NEWS OF BEANS.

Damage by Rain in Ventura County Is Not So Great as Was at First Anticipated.

VENTURA, Sept. 23.—Bean threshing, which was interrupted by the recent rain, is again on in full swing in the eastern section of the county, and it is found in the sandier soil there that the damage will be slight to the crop, in some fields none whatever being discernable. It is still problematical how much damage has been done in the beet fields. A second growth of beets has started in some of the moister fields, and the amount of damage will depend altogether on how rapidly the crop can be handled to avoid serious reduction in the saccharine component.

UNCLE IS WATCHING.

Uncle Sam is haunting the Channel Islands off this coast for smugglers who are supposed to be running in opium from Mexico in small boats. These make the islands, it is said, and thence transfer the contraband stuff to fishermen's boats and in turn the fishermen get the opium into their shipments of fish which go to San Francisco and Los Angeles. Tons and tons of fish are shipped from this place daily by the fishermen who operate in the channel waters. The attention of the government has been attracted by the fact that there has been a big slump in the price of opium in San Francisco, and works on the theory that a great deal is being shipped in in violation of the executive order. Government spies in the vocation of fishermen are said to be operating in and about the islands and the revenue cutter McCulloch is said to be in the channel waters in this neighborhood ready to pounce upon any suspicious craft that puts in an appearance.

BAD FOR PRESSLEY.

Pressley Holt has again been rounded up. His wife secured a divorce from him a few weeks ago, at which time he was ordered to pay for the care of their two small children $5 per week. He failed properly to provide this sum at one time and was hailed before the court for his neglect and at that time asked for time and leniency and was put on probation and ordered to keep up his payments. He made one payment and then dropped out of sight. A constable was sent after him and searched the southern watering places for him, finally finding him at Santa Ana. He was brought here and taken before Justice Otega. He pleaded guilty, which practically put him in contempt of the court's order. He has been directed to appear again before the court for sentence.

No Wait. No Delay.

You are next at the COOKSEY BARBER SHOP, 225-6 West Fourth street.

Envelopes Addressed.

Send out those other letters now. Typewriting wanted; low rates for first-class work. Phone Main 6239 and A3812.

SAN BERNARDINO.

EARRINGS COST THIEF DEARLY.

FIVE YEARS IN PRISON FOR STEALING THEM.

Court Comments on Affidavit of Upland Man About Having Discussed the Case With One of the Jurors During a Recess in the Trial. Fights Dog in the Night.

SAN BERNARDINO, Sept. 22.—O. H. Scott, recently convicted in the Superior Court charged with embezzling a pair of diamond earrings from Mrs. Anna B. Marean, was sentenced by Judge Oster this afternoon to serve five years in San Quentin. The sentence was after the court had denied the prisoner's motion for a new trial.

As a result of Scott's fight to overthrow the verdict it is likely that a man named Morley of Upland will be cited for contempt of court. Morley made affidavit to the effect that during a recess in the Scott trial he discussed the case with one of the jurors.

In commenting from the bench on this affidavit Judge Oster stated he would expect the proper authorities to take up this matter, as the affidavit indicated that some one had been guilty of contempt of court.

FIGHTS DOG IN NIGHT.

R. H. Starbuck of Del Rosa had a fight with a mad dog on the porch of his home at 1 o'clock this morning. The animal aroused the family by its panting. Owing to another dog having gone mad at Highland and from Sunday to Wednesday having run at large, attacking two men and biting numerous dogs, Starbuck realized what he was to encounter. The animal was blind and dashing repeatedly against the house it snapped viciously at the obstruction. It was killed.

MAY RUN EXCURSION.

San Bernardino Flirting With the Fair Imperial Country—Planning for Greater Publicity.

EL CENTRO, Sept. 23.—Messrs. W. W. Brison and W. M. Parker, president and vice-president of the San Bernardino Chamber of Commerce; Jeff McElvane and H. A. Miller of the same city have been visiting Imperial Valley towns this week, seeking to interest the merchants and business men generally in the advantages San Bernardino now has in the matter of freight rates to Imperial Valley. Incidentally they have been discussing the project of the San Bernardino Chamber of Commerce running a special excursion train to the valley for a three-days' sight seeing trip. It is probable that the excursionists will come while the Imperial county fair is in progress. The fair will be held the early part of December.

FOR GREATER PUBLICITY.

The El Centro Chamber of Commerce and the Merchants' and Manufacturers' Association have appointed committees to work in coöperation in the preparation of a booklet to advertise El Centro and Imperial Valley. An edition of at least 10,000 will be issued. Another advertising boost is to be given this valley by motion pictures of the various industry and other features peculiar to this section. These pictures are being made this week at the various valley towns and ranches.

MORE NEW BUILDINGS.

The contract has finally been signed for the erection of the Carnegie public library, for which a donation of $10,000 was made many months ago. The building is to be completed by the first of next February. It is to be of hollow tile and pressed brick. The library will be located on State street, between Fifth and Sixth streets.

El Centro congregations have just secured two new ministers. Rev. W. H. Wieman of Highland Park has come to take charge of the Presbyterian Church, and Rev. Mr. Conley of Covina has assumed the pastorate of the State street Christian Church. The trustees of the latter named church will begin the erection of their new church edifice next week at Fifth and State streets.

NEWS NOTES.

Five hundred new volumes have been added to the El Centro public library. The Board of Trustees has instituted a historical section in which all papers and photographs pertaining to the early history of Imperial Valley are to be collected.

Work is in progress on the new cotton gin and the buildings for the cotton seed oil mill for the Imperial Valley Oil and Cotton Company at El Centro. These structures are located in the midst of a cotton field to the north of the Holton Power Company's ice plant. A spur track from the Southern Pacific will be laid to the new location.

"Hotel del Coronado," best ever.

HER CURIOSITY PIQUED.

Husband's Only Fault, Apparently, Staying Away All Night and Won't Tell Where.

A recent decision of the Supreme Court that a wife cannot obtain a divorce merely because her husband remains away from home all night, as long as he supports her and does not beat her, is beginning to bear fruit.

This was exactly the complaint of a good-looking young woman who failed to give her name when she called on Deputy Dist.-Atty. Ford yesterday. She is the wife of a chauffeur, and was much disappointed when she found that there was no legal way to compel him to remain by his own fireside after dark.

The autoist seems to be a near approach to an angel. He does not drink, swear or smoke. The most exasperating part of his conduct is that he merely laughs when he is questioned as to where he has been.

Acting on the attorney's suggestion, the wife returned home with the determination of having a heart-to-heart talk with her hubby, and practice a few smiles on him.

Mr. Ford also was visited by another woman, who was in trouble. Life to her was pleasant until her spouse quit drinking about three months ago. As long as he indulged in his cups, he passed his evenings out. Now he remains disgustingly close at home. They have quarreled about everything from the baby to the clock, in his few months of total abstinence.

Ford did some close questioning and finally made the wife admit that she was as much at fault for starting the family quarrels as was the husband. He sent her away to use a few smiles on hubby, with instructions to report in a week the progress she had made.

BUILDS BIG HATCHERY.

Show Place for Fowls in the Making at Anaheim—White Leghorns Are the Choice.

ANAHEIM, Sept. 23.—E. E. Warren, formerly of Fullerton, is erecting a hatchery, in company with A. H. Royar, on the latter's farm near Anaheim, on the Garden Grove road. They will equip it fully with all incubators, brooders and pens necessary to handle 10,000 chickens every season. This will be one of the show places of Anaheim. The buildings are to be of stone and concrete. They will raise White Leghorns exclusively, and will go in for fancy stock. Work is progressing fast on the buildings.

EXAMINE SOILS.

Prof. F. H. King of Wisconsin and Prof. Norton of Riverside were in the city yesterday for the purpose of examining soils and irrigation methods in Orange county. They were met by A. Pierrotti with an automobile and driven through the Fullerton and Placentia districts. Later, they came to Anaheim and took luncheon and were shown over this district by Mr. Hayden. In the afternoon they left for Santa Ana and Orange, where they spent today. They will report at the soil convention in Los Angeles October 3-7.

FOR FREE DELIVERY.

The city maps showing streets and numbers prepared by City Surveyor Stewart por the Postoffice Department have been approved by Inspector Knox at Los Angeles and have been forwarded to Washington preparatory for free dedivery of mail in Anaheim. Postmaster Duckworth announces that it will be necessary for patrons of the office to procure mail boxes to be conveniently placed so mail carriers can reach them without loss of time in making their rounds.

"Hotel del Coronado," best ever.

DWARFS IN SOLOMON ISLANDS.

Said to Be a Tribe on Bougainville Island None of Whom Are Over Four Feet Tall.

A correspondent of the London Times, tells this story of an unknown tribe of dwarfs:

About nine years ago I was in the Solomon Islands, which lie to the eastward and to the south of New Guinea, where I was engaged in making a collection for the Melborne National Museum. While in that portion of the group known as the Shortland Islands, I made the acquaintance of the son of a local trader, living on the Island of Faisi, who told me the following experience. The lad was about sixteen years of age, and I should think not by any means lacking in intelligence. Not long before my visit he had been sent with some natives to the neighboring island of Bougainville (lying a few hundred miles to the eastward of New Guinea) to get a suply of food, yams, sweet potatoes, etc., of which his father had run short.

Now Bougainville is the largest island of the Solomons, being (if my memory serves me) about 110 miles in length, and forty or more in width, while the interior is occupied by a mountain range, attaining, in the active volcano, Mt. Lammas, a height of 10,000 feet. At the time of my visit this great island was entirely unexplored. The lad went on to tell me that he ran a short distance up a river in his canoe till he arrived at the native settlement from whence he was to get his supplies. Here, whilst waiting, a long string of about thirty or forty natives came down to the village, the appearance of whom astonished him greatly. The boy assured me these men were not more than three feet six inches to four feet in height, wore beards, were quite naked, their only ornament being a phallic one, and consisting of a shell bored through the center.

Each man carried a long pipe of bamboo, a bow and arrows, and a stone-headed club. The curiosity of my young friend was presently satisfied. He found that the dwarfs filled the pipes with sea water, which belonged, they imagined, to the coastal natives, and in payment for which they tendered certain black pigment, which they brought down from the mountains of the interior. It would appear that they have no salt inland, and make periodical expeditions to the coast for salt water from whence to draw their supply. This is the story as the boy told me, and I felt inclined to believe it, not only on account of his own apparent interest in the matter and his distress when others refused credence, but also because other natives corroborated the story, and especially the crew of his little craft. It seemed to me also unlikely that the boy, without experience of the outside world, should have actually invented the story.

M. Leroy-Beaulieu, the great French political economist, notes with alarm the declining birth rate in France. He says that if there is not a change before the expiration of the present century, the people of French stock will have lost a fifth of their number, "and will have absolutely vanished from Europe by the end of the twenty-second century; that is, in 200 years."

One May Overcome

constipation permanently by proper personal co-operation with the beneficial effects of Syrup of Figs and Elixir of Senna, when required. The forming of regular habits is most important and while endeavoring to form them the assistance of Syrup of Figs and Elixir of Senna is most valuable, as it is the only laxative which acts without disturbing the natural functions and without debilitating and it is the one laxative which leaves the internal organs in a naturally healthy condition, thereby really aiding one in that way. To get its beneficial effects, buy the genuine manufactured by the California Fig Syrup Co. only, and for sale by all leading druggists. Syrup of Figs and Elixir of Senna is never classed by the well-informed with medicines which make extravagant and unfounded claims to cure habitual constipation without personal co-operation.

Last Low Fares To—

Omaha
Topeka
Kansas City

Sale Dates Oct. 7 and 8

$60.00 Round Trip

RETURN LIMIT OCTOBER 31

Diverse Routes—Tickets will be sold going via any direct route and returning via another, if desired, without extra charge. For the trip one way via Shasta Route and Portland, an extra charge of $24.50 from Los Angeles will be made. Proportionate charge from other stations.

FOR MORE PARTICULAR INFORMATION SEE AGENTS

Southern Pacific

Los Angeles Offices—600 So. Spring St., and Arcade Station, Fifth and Central Ave.

Pasadena Office—148 East Colorado Street

Certain Quick Cures

Piles, Fistula, Hernia, and Varicose Veins

M. S. CHENOWETH, M.D. THE MASTER SPECIALIST.

The photograph which I publish above is one taken of me in May, 1910, and is a perfect likeness. I do not hide under a false name, nor publish a false picture, nor make a false statement of any kind. I personally conduct my own office, see my patients, and treat them personally from the time they come to me until I discharge them as cured.

I am the oldest licensed and longest established specialist in California. I am a graduate of one of the largest medical colleges in the United States, and was physician of outdoor clinic, St. John's Hospital, St. Louis, Mo., 1858-1859, and railway surgeon on Harriman lines of Colorado for four years. Member of American Medical Society six years and the author and publisher of medical works of recognized authority. My years of experience, the right kind of experience, together with the cures I have effected, has earned me the title, The Master Specialist.

NEW TESTIMONIALS EACH WEEK.

I have known Dr. M. S. Chenoweth for 16 years personally and intimately, and can recommend him as a physician and as a man whose character is above reproach.
JACOB EPLEIN,
Real Estate and Investments,
Glendora, Cal.

Dr. Chenoweth cured me of a rupture of the right side thoroughly and permanently without loss of time or pain.
ANDREW JOHNSON,
Del Amo.

"It gives me pleasure to say that Dr. Chenoweth cured my varicose veins completely and permanently. I was not confined to my room at all and there was no bad after effects as a result of the treatment which was painless."
WM. G. DENEMAN,
325 W. 39th St.

"I was in very bad condition when I first consulted Dr. Chenoweth. I am pleased to state that after placing myself under his care I noticed rapid improvement and am now entirely well. I cannot recommend the Doctor too highly."
JOHN PERRY,
1917½ Central Ave.

"After taking Doctor Chenoweth's treatment for six weeks, my trouble and pain is fast disappearing and I am about cured of ailments that other specialists have treated me for eight years."
ARTHUR LOGAN,
1601 Meridian St.

A WORD OF ADVICE.

Before beginning treatment elsewhere, take my friendly advice and ask the doctor to tell you of his qualifications to cure you, and then be sure he shows you the proofs of his ability. Mere talk means nothing; promises and guarantees without ability behind them are of no value to you or any one else. After you are satisfied and begin your treatment it is up to you to see the promises are carried out. If you should be unfortunate enough to select the wrong doctor and find it out in time, come to me and I will be glad to do all that can be done for you.

I can refer you to most reliable people for absolute proof of cures of ailments mentioned below, as well as to cite you to cures of Varicose Veins I have made that other specialties failed on by the tieing-off process and other filthy methods.

I will cheerfully donate $1000 to any charity if any statement in this announcement is not absolutely true.

PILES.

Piles are common among all classes and ages of men and women. They are indirectly caused by a defect in nutrition and constipation. If anything tends to make life a burden it's a well developed case of Piles. The whole system is thrown out of working order, and the pleasures of life are denied to the sufferer. My method cures the most obstinate case without pain. I do not use a knife; there is no cutting, no pain of any kind; no after inconvenience but immediate relief and a permanent cure. Most of my cases have come to me after other specialists and drug storedoctors have failed, and I have yet to treat a case I did not cure.

FISTULA.

There is no more annoying and dreaded disease of the rectum than Fistula. It requires the strictest observance of almost impossible hygienic laws to maintain cleanliness and may result fatally if neglected. Only a few days under my treatment and the worst case of Fistula is cured. No knife; no bleeding; no pain; no after misery; just a permanent cure.

HERNIA.

Hernia or Rupture. This is a condition which does not permit neglect. You cannot afford to be used as an experiment, and you will be, unless you choose the right specialist. Neglect of Rupture has proved fatal to many; neglect may cause strangulation, and if this occurs surgical relief is the only means of saving life and in most cases proves fatal. My treatment cures in a few days. You leave my office knowing you are going to get well. I do not use a knife; there is no pain, no detention from pleasure or occupation. Absolutely no danger. You come to me in the office wearing a truss; you leave your truss behind; there is no further use for it; your rupture is cured.

VARICOSE VEINS.

Varicose veins do more to destroy human vitality than many other diseases put together. They sap up the strength of the body. You come to my office with your varicose veins and you leave absolutely well. Only a few days' treatment is all that is necessary. Not weeks nor months of endless doctoring, but in many cases one single visit. I permanently cure you without the loss of time, no pain whatever and no after trouble.

CONSTIPATION.

Constipation is the mother of most of these diseases. The clogging up of the bowels is the beginning, then comes depression, and indisposition to do anything; headache, backache and all other aches. Drug store remedies may give temporary relief, but why take medicine all your life just to get relief when my treatment cures constipation forever? Neglect gives birth to Piles, Fistula and so many other diseases that it is hard to tell of them all. My treatment permanently cures. It is a blessing to suffering mankind.

I guarantee to cure these diseases just as I say I do or refund every dollar paid to me. If I fail, the fault is mine, not yours. Why should you pay? I have no home treatment; I do not treat by mail. All patients must come to the office for treatment.

Free Consultation and Advice

I offer not only FREE Consultation and Advice, but of every case that comes to me I will make a Careful Examination and Diagnosis without charge. Ailing persons should not neglect this opportunity to get expert opinion about their trouble.

My offices are open all day from 9 a.m. to 9 p.m., and Sundays from 10 to 12.

DR. M. S. CHENOWETH, 453½ S. SPRING ST. Los Angeles

Cured In Five Days

Hernia, Piles and Varicose Veins.

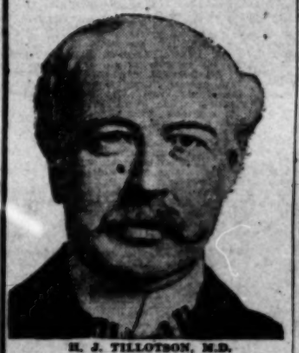

H. J. TILLOTSON, M.D.
Established 30 Years.

I am the only specialist in Los Angeles who is sole owner of his office and equipment, who does not advertise a fictitious name and photograph. I publish my true photograph, correct name, personality and product my office. I am the longest established, most successful and reliable, as medical credentials and press records prove. I make this statement that you will know you consult a celebrated specialist, who sees and treats patients personally. I possess skill and experience, acquired in such a way that no other can share, and should not be classed with medical companies. Experience is the safe standard by which judgment may be valued, and it is unwise and expensive to embrace the statements of medical companies. It is impossible for a medical company to attend college. Companies have no diploma or license to practice medicine in California or any other State. Medical companies usually are named after a doctor. A portrait, whose personality and identity are ineffable, is selected and published as the legitimate specialist of the office. Hired substitutes, ordinary doctors with questionable ability, give consultation, examination and treatment.

A thorough investigation should be made by every ailing person as to the specialist he consults. Duty and destiny to self and those who depend upon you demand the best medical attention. I have the ability and can give you this service. I have always charged a very reasonable fee, so that my services may be obtained by any man who sincerely desires to be cured. I make no misleading statements or unbusinesslike propositions; neither do I desire to be particularly independent, and I would like to have you for a patient, if you will come to me on a strictly professional basis, and the inducements that I offer, which are my ability and thirty years' successful experience, Time-saving treatment and guarantee of cure of certain diseases.

NO MONEY REQUIRED TO COMMENCE TREATMENT. Many patients have no confidence in their doctor, because he demands pay before a cure has been effected, and there are many who have been misinformed about their condition, or through unsuccessful treatment have become skeptical and think there is no cure for them. I want an opportunity to treat such cases. It makes no difference about the financial part, as I accept pay for my services as benefits are derived, when I am satisfied the patient is reliable. Health is capital at interest. I will prove my ability to cure you before asking pay for my services.

WRITTEN GUARANTEE.

Dr. Tillotson's written guarantee means a cure or no pay for services. I guarantee to cure certain diseases or refund every dollar you have paid me for my services. My services cost you nothing unless I cure your Varicose Veins, Hernia, Piles, Fissures, Ulcerations, or any disease I guarantee to cure. My terms are reasonable and no more than you are willing to pay.

READ MY BOOK—It contains information every young man, husband and father should have regarding himself. Book Sent Free to those who, in my opinion, will be benefited by it. Call or write before treating for disease or disorders.

Office Hours—8 a.m. to 12 m.; 1 to 5 and 6 to 8 p.m. Sundays 9 a.m. to 1 p.m.

Many Cases Cured Permanently in One TREATMENT. Most Time-Saving. Most Natural. Most Safe. No Detention from Occupation, Family or Business. Most and Permanent Cure. I Will Give $1000 To Any Charity As a Guarantee That Every Statement in This Announcement Is True.

I cure rapidly, painlessly and at small expense. I will demonstrate actual results in four cases. I will give conclusive evidence of my merit which is obtained and maintained by ability. I invite you to come to my office; I will explain my treatment for Hernia, Piles, Fistula, Varicose Veins, Pelvic Nervous, Blood, Kidney, Bladder and Rectal Diseases, and will give you free a physical examination, if necessary a microscopical and chemical analysis of secretions to determine existing pathological and bacteriological conditions. Every person should take advantage of this opportunity to learn their true condition. Certainty of cure is what you want.

VARICOSE VEINS

In the cure of Varicose Veins, Rupture and Associate Diseases of the Pelvic Region, I am successful in bringing to bear the curative power of Nature's forces in such a manner as to eliminate, in most cases, wide-open surgical operations. Only a few years ago it required several weeks to cure the conditions and the method which was then in use was such as to endanger the life of the patient and require a long period of convalescence. Now an absolute cure can be accomplished in a few days and with perfect safety.

TRUSSES SELDOM CURE RUPTURE.

Disregard for existing Hernias has cost many lives. The smallest hernias are the most dangerous to life, because of the increased liability to strangulation. I am aware that a great deal of fraud has been practiced on the public in connection with the alleged cure of Rupture, and when I say positively that I cure Rupture, they are cured. I do not expect any one to accept my statement without investigation of my professional work. My claim to your confidence is based on absolute facts, accomplished results. A personal consultation. I will make a free examination and can explain every detail of your Hernia and demonstrate to you the curative value of the method I have discovered. I invite the careful investigation of any person who sincerely desires to be cured. I cure Rupture, in selected cases, with perfect safety, and entail no suffering, and do not detain you from occupation under Written Guarantee. Many cases cured to stay cured by one treatment.

PILES, FISTULA, RECTAL DISEASES.

These diseases are very common; most frequently found in persons of middle and advanced age; are exceedingly annoying, often very painful, and sometimes very dangerous, and frequently undermine pleasure or occupation. My treatment and successes are the result of years of experience; my treatment is kindly applied to cure Piles without cutting. Some cases are cured by one or more treatments. While I do not cure your Piles, Fistula and other Rectal Diseases, my treatment does not cost you anything. Gentleness in treatment comes from treating many cases, so I guarantee a cure of Piles, Fistula, Fissures, Ulcers and all curable Rectal Diseases.

LIFE'S BLOOD STREAM.

The great clearinghouse of a person's body is the blood stream. Your blood cells are your bank account. Your only defense against disease is by and through blood. Drug-making, blood-making, blood-purifying remedies have been tried and proven. My blood-cell remedies nourish, strengthen and increase the blood cells and nourish the nerve centers. I want to prove to you at my expense that my blood-making, blood-purifying remedies give power to weak brains and life to nerve centers.

KIDNEY AND BLADDER DISEASES.

With these diseases you may have many complications than are presented by any other diseased organs. By my searching illumination of the bladder I determine accurately the diseases and by my microscopical examination and urinalysis I make sure of the condition of the kidneys, thus laying foundations for scientific treatment.—(Announcement Copyrighted.)

I Offer a Free Consultation and Examination.

ENGLISH, GERMAN, SWEDISH, NORWEGIAN, DANISH, SPANISH SPOKEN.

H. J. TILLOTSON, M. D.

Entrance 254 South Broadway, Cor. Third and Broadway, Los Angeles.

3 YEARS' ECLIPSE OF PROFITS

MATCHLESS VALUES IN MEN'S GOODS

LOWMAN'S 131 So. SPRING

GENEROUS CREDIT
ON FURNITURE, CARPETS, ETC.
LYON—McKINNEY—SMITH CO.
643-652 BROADWAY
Opposite Bullock's at Seventh

Crown Combinola
The Best Player Piano
SMITH MUSIC CO.
406 W. Seventh St.
Out of the High Rent District

Extra specials in "Everything" for Boys & Young Men's Wear

The Juvenile Compa
429 South Broadway

Big Shoe Sa
Special Bargain Tables in Basement today and tomorrow
MAMMOTH SHOE HOUSE
519 South Broadway.

CREDITORS' SALE OF
Clothing, Furnishi
GOODS, HATS AND SHO
At the Three-Grads System Sto
609-611 SO. BROADWAY
Goods Below Cost, as the Creditors W
Their Money.

BUSINESS. Barometer of the Markets---Financial—Commercial.

FINANCIAL.

OFFICE OF THE TIMES.
Los Angeles, Sept. 24, 1910.

BANK CLEARINGS. Bank clearings yesterday were $2,900,736.13. For the corresponding day of 1909, $1,429,655.23; for the same day of 1908, $1,191,126.12.

Monday	$ 2,785,210.99
Tuesday	2,814,063.28
Wednesday	3,429,607.03
Thursday	2,258,414.99
Friday	2,900,736.13
Total	$14,828,152.42
Same time, 1909	9,262,723.45
Same time, 1908	7,780,861.85

Following were the quotations on general and mining securities listed on the Los Angeles Stock Exchange, ground floor, I. W. Hellman building, Fourth and Main streets, for yesterday's session of the exchange:

OIL STOCKS.

Producers—	Bid.	Asked.
American Crude Oil Co.	....	$ 35.00
Petroleum Co. pfd.	....	90.00
Associated Oil	42.25	42.50
Blackshire Oil	....	1.65
California Midway Oil Co.	.50½	.52
Central	1.80	....
Cleveland Oil Co.	.04½	.04½
Columbia	1.01	1.22½
Consol. Midway Oil Co.	.25½	.27
Continental Oil Co.	.25	....
Crown Oil Co.	1.60	....
Diamond Oil Co.	....	.65
Dominion Oil Co.	....	5.00
Home	....	.15
Home Oil Co.	.27	.31
Occidental Pet. Ltd. pfd.	65.00	67.00
Occidental Pet. Ltd. com.	23.00	24.25
Pacific Coast Oil Co.	....	6.00
Palmer Oil Co.	1.35	....
Peerless Oil Co.	....	.27
Petroleum Oil Co.	....	10.00
Pittsburg Oil Co.	.17	....
Rainbow Ranch Oil Co.	....	1.10
Republic Oil Co.	70.00	....
Reserve Oil Co.	98.25	98.75
Reward Oil Co.	97.00	....
Standard Oil Co.	.57	....
Southern Union	....	100.00
Sweetwater Oil Co.	....	.02
Non-producers—		
Big Kitrick Inv. Oil Co.	*5.00	.02
Coalinga Development Co.	.04¼	.04¾

BANK STOCKS.

	Bid.	Asked.
Citizens' Night & Day Bank	$120.00	$ 60.00
Commercial Savings Bank	175.00	150.00
First California Savings Bank	115.00	....
First National Bank	180.00	185.00
Hollywood Banks' Savings	200.00	230.00
Los Angeles National Bank	150.00	....
Merchants' National Bank	....	200.00
Security Savings Bank	350.00	350.00
Southern California Bank	271.00	....
Southern Trust Co.	12.50	....
Stock Exchange Bank	485.00	....
Union Trust Co.	340.00	340.50
Western Savings Bank	130.00	....
Western Savings Bk. of L. A.	116.00	....
Workingmens' National	560.00	....
Workingmens' Savings Bank	....	150.00
Citizens' Bank of California	190.00	....
Commercial Bank of Commerce	185.00	....
Farmers' Savings Bank	300.00	375.00
Southern Trust Co.	67.50	75.00
(5 per share paid up.)		

BONDS.

(All bonds sold flat.)

	Bid.	Asked.
Alaska Gold	....	....
Alaskan Pacific Fisheries	....	....
American Crude Oil Co.	....	....
Associated Oil Co.	....	....
Bear City Water Co.	....	....
Citizens' Gas & Water & P. Co.	99	104
Citizens' Gas Water Co.	93	....
Citizens' Gas Water Co. 1st R.	90	....
Citizens' Elec. Co. old issue	102	108
Citizens' Telephone Co.	....	....
Citizens' Tel. Co., 1st Refg.	67½	70
Consolidated Pipe Line	....	....
Consol. Pac. 1st Con. Mtgs.	....	104½
Consol. Pac. Ry. Gen. Con.	....	101
Consol. Pac. 1st Refg.	....	98
Edison Railway Co.	....	105
Edison Traction Co. 6s	102	110
Edison Traction Co. 5s	101	106
Edison Nat'l Gas Co.	....	100
Los Angeles Trans. & R. Co.	97½	....
Los Angeles Elec. Ry. Co.	100	....
Los Angeles Light & Power Co.	96	100
Los Angeles H. T. & T. Co.	....	99
Los Angeles Con. Water Co.	....	104½
Los Angeles Pacific Ry. H. Co.	....	103
Los Angeles Pacific H. T. & T. Co.	....	73½
Los Angeles H. T. & T. 1st Mtgs.	80	....
Los Angeles Pacific Water Co.	99	....
Los Angeles Transportation Co.	90	97½
Los Angeles L. D. T. & T. Co.	....	75
Los Angeles Water Co.	97½	....
Pacific Light H. T. & T. Co.	70	70
Redondo Hydro-Electric Co.	....	....

INDUSTRIAL AND PUBLIC UTILITIES.

	Bid.	Asked.
Associated Oil Co.	....	....
Portland Cement Co., pfd.	$ 80.00	....
California Hospital	....	$ 90.00
Edison Electric pfd.	70.25	70.75
Edison Electric com.	50.00	50.25
Los Angeles Com'l & Sugar	....	41.00
Los Angeles Telephone pfd.	30.25	34.87½
Los Angeles Telephone com.	4.75	5.50
Johnson's S. F. Co.	17.00	19.00
Los Angeles Athletic Club	....	10.00
Los Angeles Brewing Co.	....	100.00
Los Angeles Investment Co.	2.15	....
Los Angeles Nat'l Gas com.	17.00	20.00
Nathan S. P. Co.	20.00	23.00
National Mutual Life Ins. Co.	250.00	....
Occidental Store Co. of Cal.	....	6.67½
Pacific H. T. & T. Co.	....	15.00
Pacific H. T. & T. Co.	....	22.00
Pacific H. T. & T. Co.	....	18.00
Pacific H. T. H. T. pfd.	....	20.00
Pacific Lime Co.	....	1.00
Pacific Water Co.	....	100.00
People's C. O. & T. Co. pfd.	275.00	....
People's C. O. & T. Co. com.	175.00	....
Title Ins. & T. Co. com.	176.00	....
Title Ins. & T. Co. pfd.	176.00	....
Title Ins. & T. Ser. C.	176.00	....
Union L. D. T. & T. pfd.	25.37½	....
United Security Corp. pfd.	....	100.00
United Security Trust Co.	20.00	22.00
Western Home L. & T. Co.	....	93.00

SALES—Morning session: 10 Edison Elec. pfd. 50; 2 do. pfd. 50.50; 10 Cal. Pet. pfd. 90; 6000 do. at 3; 2000 do. at 4¾; 1000 do. at ¾; 600 do. at 4¾; 2000 do. at 4¾; 1000 do. at 4¼; 32,000 do. at 4¾; 2000 do. at 4; 2000 do. at 3¾; 4000 do. at 4¾; 1000 United Pet. pfd. at 2.00; Consol. Midway at 28½; 2000 do. at 27; buyer 30; 1000 do. at 28¾; Cons. Pet. Ltd. com. at 24.00; 3000 United Oil; Oleum Dev. Co. at 4¾; 2000 do. at 4¾.

SALES—Afternoon session: 20,000 Cleveland at 4¾; 10,000 do. at 4¾; 7000 do. at 4¾; 5000 do. at 4¾; 20 Mex. Pet. Ltd. at 28.00; 10 do. at 28.12½; 10 do. at 28.12½; 10 do. at 1000 Oleum Dev. Co. at 4¾.

MINING STOCKS.

CALIFORNIA.

	Bid.	Asked.
Miscellaneous—		
California Hills M. Co.	$ .05¾	$ .05¾

NEVADA.

Goldfield District—		
Goldfield	*5.00	.01

*1000 shares.

SALES—Morning session: 2000 California at 5¾; 1000 Bonnie Clare at 5¾.

SALES—Afternoon session: 2000 California at 5¾, buyer 30; 2000 do. at 5¾.

THE MARKETS.

LOCAL PRODUCE MARKET.

The first car of dried peaches this season arrived in yesterday morning from the Fresno district. Half a car of new raisins came from the same part of the State. The first car of new Santa Clara prunes were also received. This is the real opening of the dried fruit season as far as local distribution goes. Prices under heavy arrivals were not changed in the best manner.

The first new walnuts gathered in the Santa Paula orchards also arrived. The shipments are limited to 25 sacks of No. 1. Association bleached and the price paid by the association to the grower was in the neighborhood of 9 cents a pound, the highest opening price for several years. The Walnut Growers' Association of Southern California meets this morning to determine the prices of the season. The initial shipment of apples from Utah arrived in fine. The car was made up entirely of Jonathans, shipped out of Provo, the chief town in section of Utah. They were billed to Chicago and will be sold at an average of $2 a box. The apples are of the very finest grade, due partly to the stringent laws of the State of Utah forbidding any but first-class fruit, free of all worms and blemishes to leave the State. This is the first instance in the United States that any State law has been specifically applied to any particular product in this way. It means a complete change in the whole trade of dealers in apples. Among the fruit at better grade and giving it a much wider reputation than when much poor stock was sent out by packers. Other receipts of apples were unchanged.

There were no changes in the staple market. Receipts were 108 cases. The demand was limited to the supply and northern case count stock brought a good figure.

Other arrivals were 15,320 pounds—not as large as normal for the past two months. There were no extra heavy sales and prices steady.

Grape arrivals were very light, only 329 lugs. Offerings were prolific. Buying was limited to Swiss imported. Oregon dairy and northern fresh.

Island potatoes were best sellers. The Island on spuds was merely steady. Receipts a day were 698 sacks. The onion market firm. Australian Browns sold freely. Arrivals were only 37 sacks.

Arrivals of beans arrived, 300 sacks in all. The demand was for Lady Washington and Limas, both of which slight price concessions were allowed by dealers. Receipts of sweet potatoes were 237 sacks. The market on same was not very firm.

The first Imbelli grapes arrived from mountain vineyards. They sold at $1.25 per crate. The grape is much larger than the Concord, the same free skin and a similar flavor but more sour to taste. Other grapes were firm. Tokays sold for $1.00. Black varieties sold from 75 to 75 cents according to quality. Peaches of best quality were worth $1.00.

Prices Current.

EGGS — Fresh local ranch, candled, selected, special ranch, case count, selling price, 29; eastern, fresh, 25; storage, extras, 20@22; firsts, 18.

BUTTER—Price to trade, 2½c above quotations. Creamery, extras, 32½ per lb.; creamery, firsts, 31; ladle, 25 per lb.; cooking, 25.

CHEESE—Northern, fresh, 17@17½; Oregon daisies, 18@18½; eastern daisies, 18½@19; Young Americas, 19½@20; twins, 18@18½; singles, 18@18½; cheddars, 19@20; Dom. Swiss, 22@23; Imp., 30; Limburger, 19; Edams, 26@31; per case, 2.00@2.10; Tulare, 16@16; Sierra, 1.00 per box; German Breakfast, 1.00 per box; Neufchatel, 1.30 per box; Camembert, 1.05 per box, schoolkasse, 1.00 per box; Canada cream, 1.60@1.80 per box; Anchor, large, 15.

BEANS—Pinks, No. 1, 4.50; Lady Washington, No. 1, 4.50; small white, No. 1, 4.50; Limas, No. 1, 5.00; black eye, 3.75; lentils, 5.00; Garvanzas, 4.50.

DRIED FRUITS—Apples, evaporated, 8½@9; blackberries, 50 1-lb. cartons, 10@11. Citron, fancy, 10-lb. boxes, 18@20. Currants, imp., fancy, bulk, recleaned, 7½; fancy, 50 1-lb. packages, imported, Panis, fancy, 8c; choice, 7½; cargo, fancy, 7½; Persian Golden, new, 3; Persian Golden, 12s, 8@8½. Figs, local, new, box, 50 ¼-lb. bricks, 1.75; white, 10-lb. bricks, 1.50@1.60 per box; Smyrna, 10-lb. box, 75 per lb.; 1-lb basket, 19@17 per lb. Nectarines, per lb., 5@6; per fancy, 25s, 8. Peaches, fancy, 25s, 8½; choice, 25s, 7½; choice, sacks, 5½; fancy peeled, 25s, 20. Peels, lemon or orange, 10s 12. Prunes, 30-40, 10; 40-50, 9; 50-60, 8; 60-70, 7½; 70-80, 7; 80-90, 6½; 90-100, 5. (When packed in 50-lb. boxes, 1½c extra.) Apricots, fancy, 12@13; choice, 11. Pears, 10. Plums, 11.

RAISINS — Sultanas, bleached, 7; unbleached, 6; seeded, 8 for 16-oz. pkg., 6¼ for 12-oz. pkg.; London Layers, 2-crown, 1.15; 3-crown, 1.75; 4-crown, 2.50; Dehesa, 2-crown, 2.00; 3-crown, 2.50; loose Muscatels, 2-crown, 4½; 3-crown, 4½; 4-crown 5.

NUTS—New almonds fancy I.X.L., 16½@17½; almonds, fancy, paper-shell, 15@16; almonds, choice, softshell, 11; assorted nuts, 12-lb. boxes, 15@16; Brazils, 12½@13; filberts, large, new crop, 14; pecans, large, 16; pecans, fancy, pine nuts, 20; peanuts, eastern, "Sun," raw, 7½; peanuts, eastern "Sun," roasted, 9½; peanuts, Japs, fancy raw, 6½; peanuts, Japs, fancy roasted, 8@9; California, raw, 6; roasted, 7; walnuts, Klondykes, 25; Jumbos, 19@20; No. 1, softshell, 14; walnuts, No. 2, softshell, 10; cocoanuts, 90 to 100, 5.00; popcorn, local, 2.50@4.00; eastern, 2.50@4.00.

HONEY—Comb honey, water white 1-lb. frames, 13; light amber, 12; white, 12; extracted, light amber, 8; white, 8½; water white, 9; beeswax, 30 per lb.

CITRUS FRUITS—Valencias, 3.75@4.00, fancy pack; seconds, 2.00@2.25; lemons, fancy pack, 4.75@5.00; choice, 3.50@4.00; unpacked stock, 2.00@3.00; grapefruit, seedless, 1.25@3.50; seedling grapefruit, 1.25@1.50; limes, 1.25@1.50 per hundred.

FRESH FRUITS—Apples, new, 50@65 per lug box; Spitzenburgs, 1.00; Jonathans, 1.25@1.75; Utah Jonathans, 2.25@2.50; Greenings, 1.00; Bellefleurs, 1.10, 4-tier; White Winter Pearmains, 1.25; Red Pearmains, 1.25; Gravensteins, 85@1.25; Babbitts, 1.50; crabapples, 1.50; bananas, 4@4½ per lb.; Hermuda bananas, 6 per lb.; pineapples, 4@5; peaches, fancy, 1.00@1.25 per box; S trawberry Clings, 20@30; cantaloupes, 1.00@ 1.50 per vegetable crate; Casabas, 1.00@1.75; Christmas cantaloupes, 2.50 crate; watermelons, 10@20 per lug; black, 30@75 per box; white, 75@85; plums, Kelsey, 1.40@1.60; green gage, 60@75; Hungarian prunes 1.00@ 1.25; Damson, 50@1.00; Blue of Italian, 50@75; Hamburgs, 65; Malvasai, 50@75; Muscatels, 75; Tokays, 1.00; Mission, 40@50; Bartlett pears, 2.00@2.50 per lug box; Bosc, 1.50@2.00; Spice pears, 1.00 per lb.; mangoes, 10@15 per lb.; pomegranates, 1.00 per lug box; persimmons, 6 per lb.

BERRIES—Strawberries, 40@4 per basket; raspberries, 60@10 per basket; blackberries, 75@ per basket; huckleberries, 10 per lb.; guavas, 1.25; cranberries, 10.00 per bbl.

ONIONS AND CHILI—Evaporated chili, 20; sun dried chili, 25; ground chili, 9; Mexican black, 25; chili tepini, 1.00; Japan, 25. Onions—Silverskins, 1.25 per lug box, 3.00 per 100 lbs.; silverskins, 1.25 per lug box, 2.00 per 100 lbs., 4.00 per box (50 qt.) Yellow Danvers, 1.50@1.65 per 100 lbs. Australian Brown, 1.50 @1.65 per 100 lbs.; garlic, 6@7 per lb.

POTATOES—New potatoes, 1.10@1.40; Highlands, 1.25@1.50 per 100 lbs.; local—Burbanks, 1.10@1.40; Salinas, 1.50@1.60; sweets, 1.75@2.00.

GREEN VEGETABLES — Beets, 25@30; carrots, 25@30; parsley, 25 per box; spearmint, 20@25 per doz.; tarragon, 25@30; oyster plant, 20@25 per doz.; cucumbers, 25@30; peppers, 25@30; green string beans, 5 per lb.; radishes, 10@15 doz.; watercress, 25@35 per doz.; spinach, 25; cabbage, 1.00@1.25 per sack; red cabbage, 3@4 per lb.; curly leaf, 3 lbs.; green onions, 20 per doz.; leeks, 30 per doz.; lettuce, common, 1.25@1.75 per crate; endive, 40 per doz.; escarol, 40 per doz.; parsnips, 20@25 per doz.; carrots, 1.75@2.25 per crate; tomatoes, 25@40 per lug box; hothouse mushrooms, 2.00 per lb.; artichokes, northern, 1.00 per doz.; red chili peppers, 3 per lb.; bell peppers, 3@4 per lb.; green chilis, 4@5; celery root, 3 per lb.; rhubarb, local, 75@1.25; Hubbard squash, 1½ per lb.; Boston squash, 2 per lb.; cream squash, 50@60 per lug box; summer squash, local, 25@35 per lug box; cucumbers, 25@40; pickle cucumbers, 1.00 per lug box; eggplant, 5@7 per lb.; Brussels sprouts, 6@8 per lb.; cauliflower, 7@8 per lb.; alligator pears, 2.00@4.00 per doz.; sweet corn, 35@50 per lug box; okra, 30@; asparagus, 15 per lb.; vegetable marrow, 75 per crate; cauliflower, 1.00@1.25 per doz.; pumpkins, 10@15 per lb.

POULTRY—Dealers buy from the producer, live weight: Old roosters, 10; stags, 10; hens, 16 per lb.; ducks, 15; geese, 15; turkeys, 22; squab pigeons, 1.50 per doz.; fryers, 19; broilers, 17@18; roosters, 18. Wholesale sells to retailer, live weight: Hens, 19@20; roosters, 21@ 22; fryers, 20; broilers, 20@22; old roosters, 12; turkeys, 25; geese, 17; ducks, 23. Dressed weight averages from 3c to 5c higher than live weight.

LIVE STOCK—Based on delivered weights in Los Angeles (furnished by Henry Packing Company, Naud Stock Yards): Steers, 3@5¼; heifers, 4@4½; cows, 3½@4; calves, 6@6½; wethers, 5.00@6.00 a head; ewes, 3.50@4.00; lambs, 4.00@4.50; hogs, 150-200 lbs., 6½; hogs, 200-300 lbs., 6@6½.

BEEF—Steers, per lb., net, 5; heifers, 5½; steers, hind quarters, 11; short hind quarters, 16; fore quarters, 8; short loins, 17; loin butts, 11; loins, No. 2, 14; ribs, No. 1, 12; loins, No. 2, 12; ribs, No. 2, 10; full chucks, 6½; short chucks, 6¾; triangles, 5¾; plates, 3; steer rounds and rumps, 9; inner rounds, butt on, 9; tenderloins, fresh, 25; do., frozen, 13; shoulder clods, 12; rolls, 16; boned trimmings, 7@8; shanks, 4; flank steaks, 10; corned beef, 5; tongues, 12; suet, 3; cod fat, 7; livers, 8; oxtails, each, 5; brains, each, 10; hearts, 5 per lb.; kidneys, each, 5; cooked tripe, each, 20; clean tripe, each, 20; feet, each, 7½; heads, each, 2.50.

VEAL—Per lb., net, calves, 110 lbs. and under, 11; do., 111-150 lbs., 10; 151-160 lbs., 9; do., 161-200 lbs., 8½; sides, 134-150 lbs., 10; hind quarters, 12½; fore quarters, 7; heads frozen, each, 50; feet, frozen, each, 5; livers, each, 25.

MUTTON—Per lb., net, lambs, plain, 13, lambs, cauls, 12; yearlings, 11½; wethers, 10½; ewes, 10; racks, 12½; legs, 12; loins, 16½; tongues, each, 2; plucks, each, 2; heads, skinned, each, 10; brains, 2; liver, hearts, 20.

PORK—Per lb., net, dressed hogs, head on 14; do., head off, 15½; trimmed hogs, 16½; loins, fresh, 17½; loins, eastern, frozen, 16; loins, fresh, 17; legs, 16½; shoulders, 12; picnics, 11½; butts, 14; bellies, 13; leaf lard, 13; trimmings, 12; tenderloins, 22; spare ribs, fresh, 12½; do., frozen, 8; head, 7; back fat, 12; shanks, 7; neck bones, 5; tongues, 15; pigs feet, each, 3½; livers, 7; hearts, each, 2½; plucks, each, 7; kidneys, each, 1½.

SAUSAGE—Per lb., net, Diamond "C" link, 15; Diamond "C" bulk, 15; fresh pork links, 14; fresh pork, bulk, 13; Spanish style pork 11½; blood, 8; liver, 8; head cheese, in casings, 9; sour head cheese, 10-lb. pails, 10; bologna style, 7½; bologna style, garnished sacks, 8; Rex Frankfurt style, 8; Coney Island style Frankfurt, 9; milk, in bladders, 12; Dougherty style, in sacks, 12; tongue loaf (new), 14; Salami (Italian,) 20@30; German, 25½; Cervelat, 22@25; Holstein Cervelat, 19; Farmer Cervelat, 20.

BACON—Winchester, 16-lb. bacon, 22½; Winchester, 6-8-lb. bacon, 23½; 12 avg., 21½; Empire, 16-lb., 6's, 20; 8's, 19½@19¾; Premium, 20½; Atlas bacon, 16-lb. bacon, 20; Gold Band, 20; Diamond "C" 4-6-lb. 26½; Diamond "C," 6-8-lb., 24½; Helmet bacon, 17; Orange Blossom bacon, 16; Sunlight bacon, 6-8 avg., 24½; Rex Breakfast bacon, 16-18 avg., 22½; Rex bacon, 6-8 avg., 23½; Regal bacon, 12 avg., 22½; Pioneer bacon, 8-12 lbs., 20½; Helmet, 6-8 avg., 23½; White Label bacon, 8 to 10 lbs., 20; Armour's Star wide bacon, 16-lb., 21; Armour's Shield bacon, 6-8 avg., 23½; Cudahy's Silver Cornet, 24½; Special bacon, 6-8 bacon, 10-12 lbs. avg., 17½; Angelus, 6-8 lbs., 24½; Angelus, 8-10 lbs., 24½; Angelus, 10-12, 23½.

DRY SALTED MEATS—Dry salt narrow bellies, 13½; dry salt clear bellies, 13-20 avg., 13½; dry salt clear backs, 17½; short clear backs, 17½; short clear sides, 40-45 lbs. avg., 17½; dried beef, insides, 21; dried beef, outsides, 17; beef knuckles, 21; medium bacon, 14@14½; bacon strips, 12½; bacon backs, 14½; smoked beef tongues, 25½.

PICKLED GOODS—Honey-comb tripe, half-pigs feet, half-bbls., 4.00; do., keg, 2.75; do., bbls., 5.50; do., keg, 2.00; do., kits, 1.40; spiced kits, 1.40; pickled lambs' tongues, kits, 2.00; pigs' tongues, spiced, kits, 2.00.

HAMS — Per lb.: Rex skinned hams, 20½; Diamond C, 20½; Diamond C, skinned hams, 20½; boiled boneless Rex hams, 24½; Pioneer hams, 18½; Regal, 19; minced hams, 17½; plain hams, 16½; Winchester, small, 10-12, 19½; Winchester hams, avg., 19½; Premium, 10 to 12 avg., 22½; 13-14 lbs., 20½; 14-16 lbs., 20; Winchester picnics, 14½; Winchester, boiled hams, 19½; Winchester skinned hams, 19½; Gold Band, 17½; California hams, 13½; Premium skinned hams, 18½; Atlas hams, 13½; minced ham, 14½; Cylinder boiled hams, 23½; Premium boiled hams, 27; Oxford boiled hams, 16½; Star boiled hams, 30. Star hams, 16-12 avg., 14½; Armour's Star hams, 6-8 avg., 22½; 12-14 avg., 22½; Shield hams, 14-16 avg., 21; Shield boiled hams, 29½; Angelus boiled hams, 24½; Angelus, skinned, 21½; Angelus, picnics, 14½.

BARRELED MEATS— Bbls. Half-bbls.
Rumps (bone in) 10.00 5.50
Rumps (bone out) 14.25 7.50
Plate beef 11.50 6.00
Rolled plate (boneless) 14.00 7.50
Family pork 15.00 17.50
Fancy pig pork (narrow) 26.50 13.50

LARD—Tierces, per lb., 17; cases, 14½; 10-pound, 11; Crescent lard, 11¼; back fat, 10; Cudahy's Cream, 11; White Cottosuet, 11; Mission lard, 12½. Compound lard, eastern, 8½; Diamond C kettle lard, 10@10¼; White Label, 11¼; base Sucerne, 10½; K. C. lard, 14½; Armour's Shield lard, 13½; Armour's Silver Flake lard, 16½; Armour's Vegetole, 13; Fennant lard, 11½; White Label lard, 13½; Bryers' pure lard, 14½; Fairbanks' White Cottolene, 17. Red Star lard, 16; Sucerne, 11; Premium pound cans, 13½; leaf lard, 16½; Rex pure lard, 1 case, 12.25; 5 cases, 11.75; 10 cases, 11.50; Hanscom Cottolene, 1 tierce, 12¼; 2 tierces, 12½; 5 tierces, 12½; Fairbanks's Snow White lard, tierce basis, 15; Angelus lard, 17; Angelus compound, 10¼.

SALT—Western, handled through L. A. jobbers. Princess salt, cartons, 20 3s per case, 1.30; 100-lb. bales, Crown Grand, all-sized crystals, per bale, 1.75; Washington Com'l, 50s, per ton, 16.00; 100s, per ton, 15.00; 224s, per ton, granulated and ¾-ground, large, per ton, 10.50; ice-cream and evaporated sheep, 50s, per ton, 9.50; Crown or Grand, 100s, per ton, 12.00; 100s, 11.50, granulated and ¾-ground, 100s, 11.60; lump, stock, imported, per ton, 32.00; lump, stock, domestic, per ton, 12.50. Special prices in car lots. San Pedro salt: Blue Cross, bales, 150 lbs., 2.00; Angelus, bales, 1.60; Blue Cross, fine dairy, 5.00; per ton, 14.00; Wellington, 16.00; Rock or ½-ground, per ton, 16.00.

SUGAR—Prices are based on sacks. Bbls. add 10c; ½-bbls., 25c, and boxes, 50c per 100 lbs. All prices are net cash, less 2c cwt., 0 days. Beet: Fine granulated, 5.40; Diamond "C," 5.40; Standard beryl, 5.40; Cube A, crushed or fine powdered, 5.65; Candy gran., 5.30; Powdered, 5.50; C. & H. Confectioners' A, 5.40; Extra C or B, 5.30; Golden C, 5.20; D, 5.10; Bowles 6x powdered, 30-lb. boxes, 5.15; Bowles 6x powdered, ½-bbls., 5.20; 6x powdered, ¼-bbls., 5.25; Bowles 6x powdered, bbls., 7.15; Bowles Bros.' Bar, bbls., 7.75; Bowles Bros.' Bar, ½-bbls., 8.00; Bowles Mazapan, 50@1.00; Rose of Peru, 50@75; Hamburgs, 65; Malvasai, 50@75; Muscatels, 75; Tokays, 1.00; Mission, 40@50; Bartlett pears, 2.00@2.50 per lug box; Bosc, 1.50@2.00; Spice pears, 1.00 per lb.; mangoes, 10@15 per lb.; pomegranates, 1.00 per lug box; persimmons, 6 per lb.

BERRIES—Strawberries, 40@4 per basket; raspberries, 60@10 per basket; blackberries, 75@ per basket; huckleberries, 10 per lb.; guavas, 1.25; cranberries, 10.00 per bbl.

ONIONS AND CHILI—Evaporated chili, 20; sun dried chili, 25; ground chili, 9; Mexican black, 25; chili tepini, 1.00; Japan, 25. Onions—Silverskins, 1.25 per lug box, 3.00 per 100 lbs.; silverskins, 1.25 per lug box, 2.00 per 100 lbs., 4.00 per box (50 qt.) Yellow Danvers, 1.50@1.65 per 100 lbs. Australian Brown, 1.50 @1.65 per 100 lbs.; garlic, 6@7 per lb.

POTATOES—New potatoes, 1.10@1.40; Highlands, 1.25@1.50 per 100 lbs.; local—Burbanks, 1.10@1.40; Salinas, 1.50@1.60; sweets, 1.75@2.00.

GREEN VEGETABLES — Beets, 25@30; carrots, 25@30; parsley, 25 per box; spearmint, 20@25 per doz.; tarragon, 25@30; oyster plant, 20@25 per doz.; cucumbers, 25@30; peppers, 25@30; green string beans, 5 per lb.; radishes, 10@15 doz.; watercress, 25@35 per doz.; spinach, 25; cabbage, 1.00@1.25 per sack; red cabbage, 3@4 per lb.; curly leaf, 3 lbs.; green onions, 20 per doz.; leeks, 30 per doz.; lettuce, common, 1.25@1.75 per crate; endive, 40 per doz.; escarol, 40 per doz.; parsnips, 20@25 per doz.; carrots, 1.75@2.25 per crate; tomatoes, 25@40 per lug box; hothouse mushrooms, 2.00 per lb.; artichokes, northern, 1.00 per doz.; red chili peppers, 3 per lb.; bell peppers, 3@4 per lb.; green chilis, 4@5; celery root, 3 per lb.; rhubarb, local, 75@1.25; Hubbard squash, 1½ per lb.; Boston squash, 2 per lb.; cream squash, 50@60 per lug box; summer squash, local, 25@35 per lug box; cucumbers, 25@40; pickle cucumbers, 1.00 per lug box; eggplant, 5@7 per lb.; Brussels sprouts, 6@8 per lb.; cauliflower, 7@8 per lb.; alligator pears, 2.00@4.00 per doz.; sweet corn, 35@50 per lug box; okra, 30@; asparagus, 15 per lb.; vegetable marrow, 75 per crate; cauliflower, 1.00@1.25 per doz.; pumpkins, 10@15 per lb.

POULTRY—Dealers buy from the producer, live weight: Old roosters, 10; stags, 10; hens, 16 per lb.; ducks, 15; geese, 15; turkeys, 22; squab pigeons, 1.50 per doz.; fryers, 19; broilers, 17@18; roosters, 18. Wholesale sells to retailer, live weight: Hens, 19@20; roosters, 21@ 22; fryers, 20; broilers, 20@22; old roosters, 12; turkeys, 25; geese, 17; ducks, 23. Dressed weight averages from 3c to 5c higher than live weight.

LIVE STOCK—Based on delivered weights in Los Angeles (furnished by Henry Packing Company, Naud Stock Yards): Steers, 3@5¼; heifers, 4@4½; cows, 3½@4; calves, 6@6½; wethers, 5.00@6.00 a head; ewes, 3.50@4.00; lambs, 4.00@4.50; hogs, 150-200 lbs., 6½; hogs, 200-300 lbs., 6@6½.

BEEF—Steers, per lb., net, 5; heifers, 5½; steers, hind quarters, 11; short hind quarters, 16; fore quarters, 8; short loins, 17; loin butts, 11; loins, No. 2, 14; ribs, No. 1, 12; loins, No. 2, 12; ribs, No. 2, 10; full chucks, 6½; short chucks, 6¾; triangles, 5¾; plates, 3; steer rounds and rumps, 9; inner rounds, butt on, 9; tenderloins, fresh, 25; do., frozen, 13; shoulder clods, 12; rolls, 16; boned trimmings, 7@8; shanks, 4; flank steaks, 10; corned beef, 5; tongues, 12; suet, 3; cod fat, 7; livers, 8; oxtails, each, 5; brains, each, 10; hearts, 5 per lb.; kidneys, each, 5; cooked tripe, each, 20; clean tripe, each, 20; feet, each, 7½; heads, each, 2.50.

VEAL—Per lb., net, calves, 110 lbs. and under, 11; do., 111-150 lbs., 10; 151-160 lbs., 9; do., 161-200 lbs., 8½; sides, 134-150 lbs., 10; hind quarters, 12½; fore quarters, 7; heads frozen, each, 50; feet, frozen, each, 5; livers, each, 25.

MUTTON—Per lb., net, lambs, plain, 13, lambs, cauls, 12; yearlings, 11½; wethers, 10½; ewes, 10; racks, 12½; legs, 12; loins, 16½; tongues, each, 2; plucks, each, 2; heads, skinned, each, 10; brains, 2; liver, hearts, 20.

PORK—Per lb., net, dressed hogs, head on 14; do., head off, 15½; trimmed hogs, 16½; loins, fresh, 17½; loins, eastern, frozen, 16; loins, fresh, 17; legs, 16½; shoulders, 12; picnics, 11½; butts, 14; bellies, 13; leaf lard, 13; trimmings, 12; tenderloins, 22; spare ribs, fresh, 12½; do., frozen, 8; head, 7; back fat, 12; shanks, 7; neck bones, 5; tongues, 15; pigs feet, each, 3½; livers, 7; hearts, each, 2½; plucks, each, 7; kidneys, each, 1½.

SAUSAGE—Per lb., net, Diamond "C" link, 15; Diamond "C" bulk, 15; fresh pork links, 14; fresh pork, bulk, 13; Spanish style pork 11½; blood, 8; liver, 8; head cheese, in casings, 9; sour head cheese, 10-lb. pails, 10; bologna style, 7½; bologna style, garnished sacks, 8; Rex Frankfurt style, 8; Coney Island style Frankfurt, 9; milk, in bladders, 12; Dougherty style, in sacks, 12; tongue loaf (new), 14; Salami (Italian,) 20@30; German, 25½; Cervelat, 22@25; Holstein Cervelat, 19; Farmer Cervelat, 20.

BACON—Winchester, 16-lb. bacon, 22½; Winchester, 6-8-lb. bacon, 23½; 12 avg., 21½; Empire, 16-lb., 6's, 20; 8's, 19½@19¾; Premium, 20½; Atlas bacon, 16-lb. bacon, 20; Gold Band, 20; Diamond "C" 4-6-lb. 26½; Diamond "C," 6-8-lb., 24½; Helmet bacon, 17; Orange Blossom bacon, 16; Sunlight bacon, 6-8 avg., 24½; Rex Breakfast bacon, 16-18 avg., 22½; Rex bacon, 6-8 avg., 23½; Regal bacon, 12 avg., 22½; Pioneer bacon, 8-12 lbs., 20½; Helmet, 6-8 avg., 23½; White Label bacon, 8 to 10 lbs., 20; Armour's Star wide bacon, 16-lb., 21; Armour's Shield bacon, 6-8 avg., 23½; Cudahy's Silver Cornet, 24½; Special bacon, 6-8 bacon, 10-12 lbs. avg., 17½; Angelus, 6-8 lbs., 24½; Angelus, 8-10 lbs., 24½; Angelus, 10-12, 23½.

DRY SALTED MEATS—Dry salt narrow bellies, 13½; dry salt clear bellies, 13-20 avg., 13½; dry salt clear backs, 17½; short clear backs, 17½; short clear sides, 40-45 lbs. avg., 17½; dried beef, insides, 21; dried beef, outsides, 17; beef knuckles, 21; medium bacon, 14@14½; bacon strips, 12½; bacon backs, 14½; smoked beef tongues, 25½.

PICKLED GOODS—Honey-comb tripe, half-pigs feet, half-bbls., 4.00; do., keg, 2.75; do., bbls., 5.50; do., keg, 2.00; do., kits, 1.40; spiced kits, 1.40; pickled lambs' tongues, kits, 2.00; pigs' tongues, spiced, kits, 2.00.

HAMS — Per lb.: Rex skinned hams, 20½; Diamond C, 20½; Diamond C, skinned hams, 20½; boiled boneless Rex hams, 24½; Pioneer hams, 18½; Regal, 19; minced hams, 17½; plain hams, 16½; Winchester, small, 10-12, 19½; Winchester hams, avg., 19½; Premium, 10 to 12 avg., 22½; 13-14 lbs., 20½; 14-16 lbs., 20; Winchester picnics, 14½; Winchester, boiled hams, 19½; Winchester skinned hams, 19½; Gold Band, 17½; California hams, 13½; Premium skinned hams, 18½; Atlas hams, 13½; min

Accurate Information

We have accurate information of all the mining companies. Call or write for it. No securities that we recommend.

JOSEPH BALL COMPANY.
Security Building.
Phones: 10585; Main 2170.
Members L. A. Stock Exchange.
Members New York Curb.

WM. R. STAATS CO.
103-7 W. 4th St. 65 S. Raymond Ave.
Los Angeles. Pasadena, Cal.
Municipal and Corporation
BONDS
Descriptive Circulars and information furnished on request.

Security Income Growth
Quarterly Dividend Day September 1, 1910. Holders of Investment Trust properties No. 1 and No. 2, will receive on presentation of coupons
The Trustee Company
424 So. Broadway, Suite 204-6.

WE MAKE COLLECTIONS
The Southern Trust Company
COMMERCIAL, SAVINGS, TRUST
114 WEST FOURTH STREET.
The "Wall Street" of Los Angeles

WANTED
Street Bonds & Warrants
THE EMPIRE SECURITIES COMPANY
502 Union Trust Building

Oleum Development Company
The best speculative purchase of all oil stocks. Full information furnished and orders executed by
FIELDING J. STILSON COMPANY
308 H. W. Hellman Bldg. Main 10261

Barroll & Co.
LOS ANGELES, SAN FRANCISCO, PORTLAND
BONDS

THE LE GRAND LAND AND LIVE STOCK COMPANY.
Incorporated under the laws of California, 1910. Capital stock $75,000. Shares par value $15 each. Subscriptions to stock solicited.
HENTSCH & CO., 310 CENTRAL BLDG.
or EZRA R. WEBB, 238 Bradbury Bldg.
Los Angeles, Cal.

Interest Computed Monthly on Savings Accounts
EQUITABLE SAVINGS BANK
FIRST AND SPRING STS.

Snowball-Sullivan Company
INVESTMENT SECURITIES.
BUY CENTRAL OIL STOCK.
Members Los Angeles Stock Exchange.
204-205 I. W. Hellman Bldg., L. A.
167-169 E. Colorado St., Pasadena, Cal.

6% INTEREST PAID
STATE MUTUAL BUILDING & LOAN ASSN.
223 S. SPRING ST. LOS ANGELES
The Largest Association of Its Character in the World.
Assets, Jan. 1, 1910, - $3,668,187.
Send for 20th Annual Statement and Booklet.

Business AND AFFAIRS.

METAL MARKET.

SILVER.

NEW YORK, Sept. 23.—Bar silver, 52½.

LEAD.

NEW YORK, Sept. 23.—Lead quiet, 4.37½ to 4.40.

COPPER.

NEW YORK, Sept. 23.—Copper quiet, Lake, 12.50 to 12.75; electrolytic, 12.37½ to 12.62½; casting, 12.37½ to 12.37½.

PERSONAL.

J. S. Hughes, who has oil interests at Summerland, is staying at the Hollenbeck.

F. Perkins, a merchant of Hanford, is spending a few days at the Alexandria.

Mr. and Mrs. R. E. Jones are at the Alexandria on a real estate operation.

T. E. Ford, who has mining interests at Globe, Ariz., is a guest at the Westminster.

Hiram E. Willis, a manufacturer of wire at Pittsburgh, is a late arrival at the Alexandria.

Among the arrivals at the Lankershim are P. W. Daniels of Philadelphia, a hardware merchant.

J. Isaac and Charles E. Clowe, sons of Rosemary, Sonora, are registered at the Hayward.

Fred Rose of the Associated Oil Company, accompanied by his wife, is at the Alexandria.

Mr. and Mrs. Clifford Roe are tourists from Los Angeles. Roe is a mining man.

Those interested in the fishing industry at Coos Bay, Or., is registered at the Lankershim.

Frank Bonnge of the Consolidated Rubber Company, La Cananea, Sonora, is at the Van Nuys.

Ramon Zamarripa, owner of extensive interests near Monterrey, Mex., is registered at the Lankershim.

Among the arrivals at the Hayward are W. D. Riggdon, oil operator of Bakersfield, are staying at the Alexandria.

Among the arrivals at the Lankershim, one of the pioneer residents of Oklahoma City, is a guest at the Alexandria.

Among the arrivals at the California Fruit Exchange is at the Hayward. The exchange has its headquarters in San Francisco.

Among the arrivals at the Lankershim is the manager of the Hotel Del Paso Robles at Del Paso Robles, who is staying at the Lankershim.

Among the arrivals at the Hotel Maryland of Paris is a late arrival at the Van Nuys. He is a manufacturer of stained glass windows.

Among the arrivals at the Alexandria are E. E. Sessions and wife, guests at the Nadeau.

Among the arrivals at the Lankershim is a real estate operator of Bakersfield.

Among the arrivals at the Lankershim morning from San Francisco are Mr. and Mrs. B. S. Insurance executive, his wife and son, who are occupying a suite at the Alexandria. Mr. Hellman is a retired merchant of San Francisco.

Among the arrivals at the Village of the Williams Furniture, furniture manufacturers of Grand Rapids, is at the Alexandria.

Among the arrivals at the Lankershim is a guest of the St. Anthony, of San Antonio, who has been on the Coast, arrived yesterday at the Lankershim.

Among the arrivals at the Hayward are H. H. Forney, of the Westinghouse Air Brake Company, registered at the Alexandria.

Among the arrivals at the Lankershim is the proprietor of the Oysters, Mr. and R. P. Kavanagh, of the Kavanagh Savings and Loan Company of San Francisco, are registered at the Alexandria.

Among the arrivals at the Lankershim is a director of the Gaiety Theater of New York, is also a director of the cotton-milling company, which is at present in Fall River. One of the purposes of his present visit is to look after the cotton crop of Imperial Valley, which is reported from there to be very fine.

TRAVELERS.

Among Those Who Are Registered at Hotels in Other Cities.

TRIP TO THE TIMBER.

A party of [illegible] left last night for the timber [illegible] Mr. Sept. 23.—[Exclusive dispatch following Los Angeles people registered tonight at Coronado: Palace, C. J. Hutchinson, R. P. Mullen, Mrs. E. Kling, J. G. Ganchd, Mrs. Gardner, P. Hotel, D. R. W. Alexander, J. B. Dawson, A. F. B. Hotel, D. E. Crawley.

REPUBLICAN CAMPAIGN.

The Los Angeles Central Committee has met and amended its rules to comply with the requirement of the primary law. Preparations are now under way for an active campaign before the election. The State Central committee has set a primary month, at which time all possible parties will meet in this city and tour the entire State, stopping at each county seat to hold meetings in the larger towns and hamlet.

FOR NEWSBOYS.

The Times will entertain the newsboys from the Los Angeles Orphan Home at her theater this afternoon. Luncheon will be served at noon, and the performance will follow at 2 o'clock in the afternoon.

Bradstreet's Bank Clearings.

NEW YORK, Sept. 23. Bradstreet's weekly bank clearings for the week ending today will say: Trade and general business conditions are following the usual course of this season of the year. Reports from the interior are somewhat irregular and in some sections difficult. Fair activity is reported in some centers and in others there is a tendency to conservatism and caution. Crop conditions are directly responsible for the present halting tone of business, and the underlying feature is the fact that the country is rapidly getting in shape to move its crops. Reports from leading centers indicate that the movement of grain is now under way, and that the volume of business will soon be greatly increased. Buying is now largely for immediate requirements, and there is little inclination to anticipate future needs. Collections are reported slow in some sections, but better in others. Failures for the week number 238, against 226 last week, 214 in the corresponding week of 1909, 189 in 1908, 183 in 1907, and 203 in 1906. Following is a list of the clearing-house cities:

	Amount	Gain	Loss
New York	$1,745,000,000		15.2
Chicago	1,745,000,000	15.2	
Boston	1,745,000,000	15.2	
Philadelphia	1,745,000,000	15.2	
St. Louis	1,745,000,000	15.2	
San Francisco	1,745,000,000	15.2	
Los Angeles	1,745,000,000	15.2	
Pittsburgh	1,745,000,000	15.2	
Kansas City	1,745,000,000	15.2	
Cincinnati	1,745,000,000	15.2	
Baltimore	1,745,000,000	15.2	
New Orleans	1,745,000,000	15.2	
Minneapolis	1,745,000,000	15.2	
Omaha	1,745,000,000	15.2	
Seattle	1,745,000,000	15.2	
Cleveland	1,745,000,000	15.2	
Buffalo	1,745,000,000	15.2	
Detroit	1,745,000,000	15.2	
Milwaukee	1,745,000,000	15.2	
Providence	1,745,000,000	15.2	
Portland, Or.	1,745,000,000	15.2	
Denver	1,745,000,000	15.2	
Indianapolis	1,745,000,000	15.2	
Columbus	1,745,000,000	15.2	
Memphis	1,745,000,000	15.2	
Richmond	1,745,000,000	15.2	
Salt Lake City	1,745,000,000	15.2	
Hartford	1,745,000,000	15.2	
Total	$1,745,000,000		

Bradstreet's Review.

[ASSOCIATED PRESS NIGHT REPORT.]

NEW YORK, Sept. 23.—Bradstreet's review will say: Trade and general business conditions are following the usual course of this season of the year. Reports from the interior are somewhat irregular and in some sections difficult. Fair activity is reported in some centers and in others there is a tendency to conservatism and caution. Crop conditions are directly responsible for the present halting tone of business, and the underlying feature is the fact that the country is rapidly getting in shape to move its crops. Reports from leading centers indicate that the movement of grain is now under way, and that the volume of business will soon be greatly increased. Buying is now largely for immediate requirements, and there is little inclination to anticipate future needs. Collections are reported slow in some sections, but better in others. Failures for the week number 238, against 226 last week, 214 in the corresponding week of 1909, 189 in 1908, 183 in 1907, and 203 in 1906.

BUSINESS IN CHICAGO.

CHICAGO, Sept. 23.—[Exclusive Dispatch.] Following Los Angeles people registered tonight at Chicago hotels: C. E. Goshen, Harold Scott; Majestic, F. S. Bying-ton and wife.

BUSINESS IN SAN FRANCISCO.

SAN FRANCISCO, Sept. 23.—[Exclusive Dispatch.] The following Los Angeles people registered tonight at San Francisco hotels: Palace, C. J. Hutchinson, R. P. Mullen, Mrs. E. Kling, J. G. Ganchd, Mrs. Gardner, P. Hotel, D. R. W. Alexander, J. B. Dawson, A. F. B. Hotel, D. E. Crawley.

REPUBLICAN CAMPAIGN.

The Los Angeles Central Committee has met and amended its rules to comply with the requirement of the primary law. Preparations are now under way for an active campaign before the election. The State Central committee has set a primary month, at which time all possible parties will meet in this city and tour the entire State, stopping at each county seat to hold meetings in the larger towns and hamlet.

FOR NEWSBOYS.

The Times will entertain the newsboys from the Los Angeles Orphan Home at her theater this afternoon. Luncheon will be served at noon, and the performance will follow at 2 o'clock in the afternoon.

On the Lookout for Investments.

Among those who are going to manufacture crude rubber goods, from which tires are used for automobiles, bicycles, etc., which is to be located in New Orleans. Write for Rubber Company, Boston, Mass.

Addressed.

Among those who have [illegible] Typewriter for first-class [illegible]

THE WEATHER.

COMPARATIVE TEMPERATURES.

	Max.	Min.	Mean		Max.	Min.	Mean
Boston	64	46	56	New York	68	56	62
Washington	74	54	64	Buffalo	67	49	58
Pittsburgh	74	47	60	Cincinnati	86	60	73
Chicago	70	62	66	St. Paul	68	52	60
St. Louis	76	64	70	Kansas City	92	64	78
Cleveland	78	58	68	Jacksonville	88	72	80
Los Angeles	78	67	67	Spokane	68	50	59

**The maximum is for day before yesterday; the minimum for yesterday. The mean is the average temperature for the two days.

LOCAL OFFICE, U. S. WEATHER BUREAU, Los Angeles, Sept. 23.—[Reported by A. H. Wollaber, Local Forecaster.] At 5 o'clock a.m. the barometer registered 29.89; at 5 p.m., 29.85. Thermometer for the corresponding hours showed 68 deg. and 85 deg. Relative humidity, 5 a.m., 90 deg.; 5 p.m., 28 deg. Wind, 5 a.m., east, velocity 2 miles; 5 p.m., southwest, velocity 8 miles. Maximum temperature, 86 deg.; minimum, 57 deg. Rainfall for season, .04 inch. Barometer reduced to sea level.

Weather Conditions.—Rain is reported this morning from Wyoming to the lake region and as far south as Oklahoma, but only light to moderate amounts are reported. East of the Mississippi River the weather is generally fair. An area of high pressure, following closely in the storm track, is giving lower temperatures from the upper Missouri Valley to the lake region, while it is somewhat warmer in the eastern lake region. Elsewhere east of the Rockies temperature changes have been slight. The weather has continued fair west of the Rocky Mountains, with some night and morning cloudiness on the Central and Southern California coast. Temperatures have not changed much over this section generally, though it is warmer at some points in the plateau region. The indications are favorable for generally fair weather in Los Angeles and vicinity during the next thirty-six hours, possibly with clouds, high fog, late tonight or Saturday morning.

Forecasts.—Local forecast for Los Angeles and vicinity. Generally fair tonight and Saturday, possibly with cloudiness Saturday morning; light, variable winds.

Pasadena, Redlands, Riverside and San Bernardino: Generally fair tonight and Saturday.

California south of the Tehachepi: Fair tonight, except cloudy on the coast; Saturday fair.

SAN FRANCISCO, Sept. 23.—Forecasts:

San Francisco and vicinity: Fair Saturday, with fog; brisk west wind.

Santa Clara Valley: Fair Saturday; overcast in the morning; light north wind.

Sacramento Valley: Fair Saturday; not so warm; light south wind.

San Joaquin Valley: Fair Saturday; light north wind.

Southern California: Fair Saturday; overcast in the morning; moderate temperature; light east wind.

Arizona: Generally fair Saturday and Sunday.

YUMA (Ariz.) Sept. 23.—[Exclusive Dispatch from the U. S. Reclamation Service.] Gauge height Colorado River, 15.2 feet.

SHIPPING.

PORT LOS ANGELES, SAN PEDRO.

ARRIVED—FRIDAY, SEPT. 23.

Steamship Santa Rosa, Capt. Alexander, from San Francisco, via Redondo Beach.

Steamer Riverside, Capt. Schage, five days from Seattle.

Steamer Wellesley, Capt. Lindquist, 120 hours from Aberdeen.

Steamer Hanalei, Capt. McFarlane, from San Francisco, direct.

Steamer South Coast, Capt. Olsen, from Needle Rock.

SAILED—FRIDAY, SEPT. 23.

Steamer Samoa, Capt. Madsen, for Caspar, via San Francisco.

Oil steamer Whittier, Capt. Seamens, for San Francisco.

IN PORT.

Steamship Santa Rosa, S. P. wharf.
Steamer Riverside, Consolidated wharf.
Steamer Wellesley, Consolidated wharf.
Steamer Hanalei, Crescent wharf.
Steamer South Coast, S. P. slip.
Steamer George W. Fenwick, Natl. L. Co. wharf.
Steamer Samoa, S. P. slip.
British ship Glenholm, S. P. wharf.
Steamer Samar, S. P. slip.
Schooner King Cyrus, S. P. wharf.
British bark Fornoost, S. P. wharf.
Barj Alden Besse, Salt Lake wharf.
Schooner Alert, E. K. Wood wharf.
Schooner Oceania Vance, Consolidated wharf.
Schooner Annie M. Campbell, E. K. Wood wharf.
Schooner A. J. West, Salt Lake wharf.

TO SAIL—SATURDAY, SEPT. 24.

Steamship Santa Rosa, Capt. Alexander, for San Diego.

Steamer Hanalei, Capt. McFarland, for San Francisco, direct.

Steamer George W. Fenwick, Capt. Miller, for Astoria, via San Francisco.

Steamer James S. Higgins, Capt. Higgins, for Fort Bragg, via San Francisco.

SUNDAY, SEPT. 25.

Steamship Santa Rosa, Capt. Alexander, for San Francisco, via Redondo Beach and Santa Barbara.

ON WAY TO THIS PORT.

Steamer Vanguard, from Eureka.
Gas launch Wanderer, from San Francisco.
Steamer Shasta, from Portland, via San Francisco.
Steamer Carlos, from Gray's Harbor, via San Francisco.
Steamer Homer, from San Francisco, and way ports.
Steamship Bear, from Portland, via San Francisco.
Steamer Coronado, from Gray's Harbor, via San Francisco.
Steamship Roanoke, from Portland, via San Francisco.
Barkentine Newsboy, from Gray's Harbor.
Barkentine Echo, from Coos Bay.
Schooner C. A. Thayer, from Gray's Harbor.
Schooner A. B. Johnson, from Bellingham.
Schooner Rosamond, from South Bend.
Steamer Francis H. Leggett, from Eureka.
Steamer Alcatraz, from Point Arena.
Steamer Yosemite, from Portland, via San Francisco.

COMING FROM FOREIGN PORTS.

British steamer Bankdale, on way from Junin, Chili.
British steamer Penrith Castle, on way from Barry, Eng., via Montevideo.
German ship Wilhelmina, on the way from Antwerp, for Henry Lund & Co.

Tide Table for San Pedro.

		High.	Low.
Saturday, Sept. 24		1:15 a.m.	5:37 a.m.
		12:34 p.m.	5:06 p.m.
Sunday,	" 25	2:53 a.m.	6:37 a.m.
		1:46 p.m.	9:54 p.m.
Monday,	" 26	3:58 a.m.	9:25 a.m.
		3:25 p.m.	11:17 p.m.
Tuesday,	" 27	5:45 a.m.	11:15 a.m.
		5:00 p.m.	
Wednesday,	" 28	7:20 a.m.	0:14 a.m.
		6:08 p.m.	12:17 p.m.
Thursday,	" 29	7:48 a.m.	12:56 a.m.
		7:08 p.m.	1:03 p.m.
Friday,	" 30	8:16 a.m.	1:35 a.m.
		7:48 p.m.	1:42 p.m.

Port Items.

The Pacific Coast Steamship Company's steamer Santa Rosa, Capt. Alexander, arrived tonight from San Francisco, via Santa Barbara, and Redondo Beach, with passengers and freight. She will clear tomorrow for San Diego.

The steamer Wellesley, Capt. Lindquist, arrived this morning from Aberdeen with 750,000 feet of lumber, consigned to the Consolidated Lumber Company at Wilmington.

The Independent Company's steamer Hanalei, Capt. McFarland, arrived today from San Francisco, direct, with sixty-eight passengers and 500 tons of miscellaneous freight and merchandise, consigned to the Crescent Wharf and Warehouse Company. She will clear on the return trip tomorrow.

The big steamer Riverside, Capt. Schage, made port this morning out five days from Seattle. She has a cargo of 1,500,000 feet of lumber, consigned to the Consolidated Lumber Company and other wholesalers.

A notice to mariners has been issued announcing the establishment of San Pedro breakwater light, on the outer end of the breakwater, San Pedro Harbor, Cal. The light is a fixed red lens lantern, fifteen feet above mean high water, shown from a lamp bowl on top of the concrete block at the extreme outer end of the breakwater.

REDONDO BEACH.

ARRIVED—FRIDAY, SEPT. 23.

Steamship Santa Rosa, Capt. Alexander, from San Francisco.

SAILED—FRIDAY, SEPT. 23.

Schooner James S. Higgins, Capt. Higgins, for San Pedro.

Steamship Santa Rosa, Capt. Alexander, for San Diego.

IN PORT—FRIDAY, SEPT. 23.

Tug Redondo, Wharf No. 2.
British steamer Iran, in the stream.
Steamer Carmel, Wharf No. 2.

SCHEDULE OF ARRIVALS AND DEPARTURES OF PASSENGER VESSELS.

FRIDAY, Sept. 23.—Steamship Santa Rosa, from San Francisco, via Santa Barbara, en voyage for San Diego, via Los Angeles Harbor.

SUNDAY, Sept. 25.—Steamship Santa Rosa, from San Diego, via San Pedro, en voyage for San Francisco via Santa Barbara.

TUESDAY, Sept. 27.—Steamship President, from Seattle, via San Francisco and San Pedro, for San Diego.

THURSDAY, Sept. 29.—Steamship President, from San Diego, via San Pedro, en voyage for Seattle, via San Francisco.

LOADING FOR THIS PORT.

Br. steamer Strathloress, Muroran, Japan.
Br. steamer Carlton, Muroran, Japan.
Barkentine Irmgarde, Hilo, Hawaiian Islands.
Schooner Samar, Everett.
Schooner L. D. Foster, Tacoma.
Schooner Lumm, Eagle Harbor.
Schooner Azalea.
Schooner Winslow, Winslow.
Steamship Santa Rosa, San Francisco.
Steamship President, Seattle.
Steamer Bandon, Coquille River.

SAILING FOR THIS PORT.

Steamer Saginaw, William Harbor.
Br. steamer Northumbria, Muroran, Japan.
Steamer Raymond, Portland.
American schooner J. M. Weatherwax, from Hilo, Hawaiian Islands.
Steamer Yosemite, San Francisco.
Norwegian steamer Elr, Muroran, Japan.

NOTES.

SAN FRANCISCO, Sept. 23.—Arrived: Steamers Nebraskan and Governor, from San Diego; Santa Barbara and Daisy Mitchell, from San Pedro.

Sailed: Steamer Jim Butler, for San Diego.

SHARES AND MONEY.

FEEL OUT THE STOCK MARKET.

PROFESSIONALS SEEK LINE ON TONE OF IT.

Public Manifests Indifference in Corporation Affairs Leaving Capital Interests Free to Investigate. Reaction Which Follows Slump Negatives Weak Copper Market.

[ASSOCIATED PRESS NIGHT REPORT.]

NEW YORK, Sept. 23.—Stock trading resolved itself again today in a series of tests of the tone of the market by the professional element. That is what is happening from day to day. Profound indifference is maintained by the general public and the capital interests more immediately concerned with the affairs of corporations. Only fractional price changes again proved to be the outcome at the end of the day. The first movement of the market towards a lower level was precipitate and was the response to the remarks by Commissioner Lane yesterday at the Interstate Commerce hearing into railroad rates at Chicago. His assertion that "we must work out this problem on other lines than by the proposed method of raising tariff," was seized on as definite, by outlining the decision of the comission on the petitions now before it for specific advances in rates. The quick check to the downward movement showed that there was no widespread agreement with this view. The particular weakness in Amalgamated Copper was due to the reports that Calumet & Hecla had lowered its asking price for lake copper by 1-4 to 12¾. The nervous tone of the speculation over the copper situation permeated the whole speculative fabric, and any signs of a break in the copper market are feared for the widespread consequences which might ensue. Many old rumors were revived in connection with the speculative outburst in Reading including capital readjustment, distribution and concealed assets and so on. Bonds were steady; total sales, par value, $3,256,000. United States bonds were unchanged in the bid price on call.

NEW YORK STOCKS.

CLOSING PRICES—ACTUAL SALES.

[Furnished by Logan & Bryan, Members New York and Boston Stock Exchanges, Bradbury building.]

NEW YORK, Sept. 23.—[Exclusive to The Times.] Following were the closing prices, sales and high and low quotations today:

Sales.		High.	Low.	Bid.	Ask.
400	Atlantic Coast L.	109¾	109	109	111
.....	Allis Chalmers	....	....	3	3½
.....	Allis Chalm. pfd.	....	....	29	35
29,600	Amalg. Copper	61¾	60¾	61¾	61½
.....	Am. Agr. Chem.	....	....	61¾	64
.....	Am. Agr. Ch. pfd	....	....	102	....
100	Am. Car & Fdy.	46¾	46¾	46¾	47
.....	Do. pfd	....	....	119¾	119¾
.....	Am. Can	....	....	8	8¼
.....	Am. Can Co. pfd	....	....	67	67½
1,700	Am. Beet Sugar	28¾	27¾	28¾	28¾
.....	Am. Beet S. pfd.	....	....	91½	92
100	Am. Cotton Oil	61½	61	61½	62
.....	Am. Cot. Oil pfd.	....	....	102	....
100	Am. Ice Secur.	15¾	15¾	15¾	19
.....	Am. Express	....	....	220	230
.....	Am. Hide & L.	....	....	4	4½
100	Am. H. & L. pfd	21½	21½	50½	....
.....	Am. Linseed	....	....	11	12
200	Am. Linseed pfd.	40	39½	40	42
.....	Am. Locomotive	....	....	38¾	37¾
.....	Am. Locom. pfd.	....	....	102½	104½
.....	Am. Steel Fdy.	....	....	42	43
5,500	Am. Smelt. & R.	66	65¼	65¾	65¾
.....	Am. S. & R. pfd.	101¼	101¼	100¼	101
100	Am. Sugar	116	116	115½	116
.....	Am. Sugar pfd.	....	....	114	115
2,400	Am. Tel. & Tel.	137¾	136¾	137	137½
200	Am. Tob. pfd.	92¾	92	91¾	92½
.....	Am. Woolen	....	....	28	28½
200	Am. Woolen pfd.	85¾	85¾	85	86
200	Anaconda	38¾	38¼	38¾	39
5,100	A. T. & Santa Fe	98¾	96¾	96¾	96¾
100	A. T. & S. F. pfd.	100½	100½	100½	100½
400	Balt. & Ohio	106	104¾	104¾	105
.....	Balt. & Ohio pfd	....	....	86	88
300	Bethlehem Steel	27¾	27	27¾	28
100	Beth. Steel pfd.	58½	58½	58½	58½
2,100	Brl. T. T.	74½	73½	74½	75
900	Canadian Pacific	190¾	190	190¾	190¾
2,900	C. & O.	75¾	74¾	74¾	75¼
100	Central Leather	33	33	33	35½
100	Cent. Leath. pfd.	103	103	103	105½
.....	Chicago & Alton	....	....	25	30
.....	Chicago & A. pfd.	....	....	....	65½
400	C. & G. W.	23¾	23	23	23¾
200	C. & G. W. pfd.	43½	43½	46½	47
200	C. & N. W.	145	145	145¾	146
.....	C. & N. W. pfd.	....	....	201	210
5,100	C. M. & St. P.	123¾	120	120¾	120½
.....	C. M. & St. P. pfd	....	....	146	147
.....	C. C. C. & St. L.	....	....	73	75
100	Do. pfd	100¾	100½	100	110
700	Colo. Fuel & Iron	30¾	29¾	29¾	29¾
.....	Colo. F. & I. pfd	....	....	100	102
100	Col. Hock. C. & I.	44¾	44¾	4	5
.....	Colo. Southern	....	....	52½	54½
.....	Colo. Sou. 1st pfd.	....	....	72	74
.....	Colo. Sou. 2d pfd.	....	....	52	54
1,300	Consolidated Gas.	136½	136½	136¾	137
100	Corn Products	13¾	13¾	13¾	14
.....	Corn Products pfd	....	....	83¾	84
.....	Del. & Hudson	....	....	166	170
.....	D. L. & W.	....	....	495	500
.....	D. & R. G.	....	....	29½	30½
.....	D. & R. G. pfd.	....	....	71¾	72
200	Distilling Secur.	27½	27	27	27½
.....	Del. L. & W.	....	....	10½	11
.....	Do. pfd	....	....	21	23
500	Erie	25¾	25¾	25¾	26
100	Erie 1st pfd	42¾	42¾	42¾	43¾
.....	Erie 2d pfd	....	....	29¾	30¾
200	General Electric	144¾	144	144¾	144
1,500	Great North. pfd.	126¼	125¾	125¾	126
100	Gt. No. Ore. Ctfs.	55	55	54½	55½
.....	Illinois Central	....	....	125	129½
600	Int. Harvester	97	96½	97¼	97½
100	Intl. Harv. pfd.	119½	119½	119¾	120
.....	Intl. Paper	....	....	10	10¾
.....	Intl. Paper pfd.	....	....	63	65
.....	Intl. Pump	....	....	39½	40¾
.....	Intl. Pump pfd.	....	....	82	84½
.....	Iowa Central	....	....	16¾	16¾
200	Iowa Central pfd.	30¾	30¾	30¾	31
.....	Kansas City Sou.	....	....	25¾	26
.....	K. C. Sou. pfd.	....	....	43	44½
.....	L. & N.	....	....	141	142
400	Laclede Gas com.	100¾	100	100	100¾
.....	Laclede Gas pfd.	....	....	90	102
100	Manhattan	138	138	137½	139
15,400	Inter. Met.	21¾	20¾	21¼	21½
27,600	Inter. Met. pfd.	57¾	54	56¾	57
.....	Mex. Cent. Ctfs.	....	....	69¾	71
.....	Mex. Cent. 1st pfd	....	....	21¾	22
100	Mackay	92½	92½	92¾	93
.....	Mackay pfd	....	....	72½	73
200	Minn. St. L.	23¾	23½	23¾	24
.....	Do. 1st pfd	....	....	40	46
100	M. S. P. & S. S. M.	133¾	133¾	133¾	134½
.....	Do. pfd	....	....	140	150
100	Mo. Kan. & Tex.	21¾	21¾	21¾	21¾
.....	Do. 2d pfd	....	....	61¾	62
100	Missouri Pacific	63¾	63¾	63¾	63¾
200	Natl. Lead	51¾	51¾	51	51¾
.....	Natl. Lead pfd.	....	....	102½	104
200	Natl. Biscuit	113½	113	112	114
.....	Natl. Biscuit pfd.	....	....	130	130½
500	Nevada Con.	20	19½	19¾	19¾
.....	N. Y. Air Brake	....	....	73	75
1,100	N. Y. Central	112½	111¾	112	112¾
.....	N. Y. C. & St. L.	....	....	61½	62
.....	Do. 1st pfd	....	....	100	110
.....	Do. 2d pfd	....	....	90	98
100	N. Y. Ont. & W.	40¾	40¾	40	41
100	Norfolk & West.	97	97	96½	97
.....	Norfolk & W. pfd	....	....	83	85
400	North American	67½	67	67	67½
6,400	Northern Pacific	116¼	115	115¾	116¼
.....	Omaha	....	....	139	150
.....	Omaha pfd	....	....	145	165
100	Pacific Mail	29½	29¼	29¼	29¾
100	Penn. Tel. & Tel.	32¾	32¾	32	33½
1,400	Penn. Ry.	129	128¼	128¾	129
.....	People's Gas	....	....	106¾	107¼
.....	Pitts. Coal	....	....	16¾	17
.....	Pitts. Coal pfd.	....	....	86	87
.....	Pressed Steel Car.	....	....	33½	34
.....	Do. pfd	....	....	93½	95
.....	Pacific Coast	....	....	99	110
.....	P. C. Co. 1st pfd.	....	....	93	94
.....	Do. 2d pfd	....	....	101	106
.....	Pullman	....	....	180	182
100	Ry. Steel Springs	22	22	23	23½
.....	Do. pfd	....	....	90	90
134,900	Reading	144¾	141¾	143¾	143¾
100	Reading 1st pfd.	....	....	86½	88
200	Reading 2d pfd.	94¾	94¼	95	96
.....	Republic I. & S.	....	....	30	30½
.....	Rep. I. & S. pfd.	....	....	91¾	92
1,900	Rock Island	31	30½	30¾	31
.....	Rock Island pfd.	....	....	62¾	64
.....	St. L. & I.	....	....	65	70
.....	St. L. & S. F. 1st pfd.	....	....	105	116
.....	St. L. & S. F. 2d pfd.	....	....	53	61
.....	St. L. & S. W.	....	....	24½	25
.....	St. L. & S. W. pfd.	....	....	52	57½
5,200	Southern Pacific	114¾	113½	114¼	114¾
.....	Southern Ry.	....	....	22½	23
.....	South. Ry. pfd.	....	....	52½	57½
100	Third Ave. Ry.	36	36	36	36
200	Tenn. Copper	22¾	21¾	22	22¾
200	Texas Pacific	28	28	28	28½
200	Tol. St. L. & W.	23½	23	23	23
500	Do. pfd	51½	50¾	50¾	51½
100	Twin City R. T.	139¾	....	139¾	141
.....	Union Bag & P.	....	....	9	9
.....	Un. Bag & P. pfd	....	....	34	37
35,500	Union Pacific	146¾	145¼	145½	146¾
400	Union Pacific pfd	91	90¾	90	90¾
1,700	Utah Copper	46¾	45¾	45½	46
.....	Un. Rdy. or S. F.	....	....	26	29
.....	Do. pfd	....	....	55	57
.....	U. S. Cast Iron P.	....	....	15	16½
100	Do. pfd	....	....	51	57¾
.....	U. S. Marine	....	....	4¾	7
.....	U. S. Marine pfd.	16¾	15¾	16½	16¾
.....	U. S. Realty & C.	....	....	69½	70
.....	U. S. Red. & Ref.	....	....	5¾	7
.....	Do. pfd	....	....	15¾	25
200	U. S. Rubber	34½	34	34	34½
.....	Do. 1st pfd	....	....	107	107½
.....	Do. 2d pfd	....	....	88	90
12,500	U. S. Steel	67¾	66

AUSPICIOUS.

BANQUET TO THE FACULTY.

Y.M.C.A. GREETS WINTER'S EDUCATORS.

Tremendous Growth of Educational Activities of the Association—Calling the Roll of the Deans—Announcement of "Opportunity Week" Attractions.

The faculty, secretaries and educational directors of the Young Men's Christian Association celebrated the opening of the winter's educational activities with a banquet, given in the association building last night. Many of the instructors are new, and this occasion was designed to bring the entire personnel together in order that they might get acquainted, and at the same time discuss objects and methods together.

Among those present were the following members of the faculty: J. A. Allen, arithmetic, civil service; H. B. Berry, shop mathematics; N. E. Brown, principal automobile school; W. E. Chapin, advertising; C. H. Day, automobile and gas engine; L. E. Edwards, college preparatory subjects; F. Lee Fuller, mining; G. D. Griset, penmanship, bookkeeping, correspondence; D. V. Haight, freehand drawing, commercial design; C. W. Hunt, assaying, chemistry, physics; O. T. Johnston, principal commercial school and institute of accountancy; Fred Knopf, show card writing; E. S. Lawyer, show card writing; I. C. Louis, law, commercial English; A. R. Maas, pharmacy; F. E. Moll, German, French, English for foreigners; I. E. Moore, algebra, geometry; L. G. Nattkemper, public speaking; A. W. Nye, electrical engineering; E. G. Price, business boys' school; C. D. Stromgren, machine shop practice, automobile; F. L. Thurston, shorthand, typewriting; Ricardo Uribe, Spanish; H. P. Webb, photography; L. H. Westcott, principal department of drawing and design; W. C. Wilson, surveying; G. S. Underwood, architectural drawing; W. H. Mead, music.

Among the interesting things brought out at the banquet, was the great increase in the educational work since the erection of the splendid new building three years ago. Prior to that time the expenses of the educational department were about $8000 a year, $900 of which was received from fees paid by students. Last year there were 1400 students, who paid fees amounting to $35,000, and the expenses of the department were about the same as the receipts, the aim being to make the department merely self-sustaining. This year they anticipate an enrollment of not less than 1500 students, judging by those who have entered the day grammar grade, High School and commercial courses, which are already organized. The evening classes will open on October 3.

Lloyd B. Austin, educational director, presided at the banquet, and introduced W. E. Howard as dean of the Educational Committee, upon which he has served for more than twenty years, as the first speaker. Speaking of deans led to considerable pleasantry on the part of speakers who followed. State Secretary B. B. Wilcox thought he should be considered in that class, as his grandmother was named Dean; H. Edgar Fry, associate educational director, also thought he was entitled to admission to the roll of honor, because he once had a sweetheart named Dean; and F. Lee Fuller, instructor in mining, mentioned the fact that William H. Mead, instructor in music, was an old-time secretary of the Los Angeles association, and consequently entitled to recognition as dean of that part of the bunch. A number of members of the faculty were called upon and made short talks.

Mr. Austin announced a series of talks and entertainments, under the head of "Opportunity Week," preceding the opening of the night classes on October 3, as follows:

Monday evening, September 26, exhibition by card-writing instructors; demonstrating opportunities in commercial design and show-card writing.

Tuesday evening, opportunities in engineering, architecture and the building trades. Short talks by B. F. Pearson, superintendent of the Southern California Edison Company, and A. B. Benton, architect.

Wednesday evening, address by Dr. Joseph A. Holmes of Washington, D. C., director of the National Bureau of Mines.

Thursday evening, opportunities in the commercial world. Talk by Will E. Chapin, advertising expert.

Friday evening, September 30, illustrated lecture on the Yosemite Valley by the Camera Club.

LETTERS TO THE TIMES.

[The Times freely publishes the views of correspondents without holding itself responsible for writers' opinions. Be brief, write plainly, state clearly. The space of 250 words, on the average, is sufficient for the point. Well-written letters are liable to be declined merely on account of their length.]

Worse in England.

PASADENA, Sept. 22.—[To the Editor of The Times:] In a recent article in the Outlook on the fight at Reno, the representative of the London Daily Mail sought to give the impression that horse racing in England was less concerned with the money feature than in this country, that it was more a case of "sport for sport's sake."

As a matter of fact, next to drink, racing in England is their worst evil, and its effects are seen in all grades of society, from the highest to the lowest. That it has the sanction and support of royalty and the nobility makes it the more insidious as it bears the mark of respectability. There, as here, it would die a quick death were the gambling feature eliminated, and the "improvement of the breed of horses" argument is as much balderdash. As the weather permits racing on nearly every week-day of the year in England, it might be said to be nearly twice as bad a sport over there. It is followed by the same class of undesirable people there as here, and the presence of high society in the boxes does not improve the character of those on the ground.

In all the large towns the so-called evening papers depend largely on the racing information they sell for support, and begin about 10 a.m. with the "latest news from the course," and continue through the day with frequent editions with "all the winners."

Every important club and hotel has a ticker report of all starters, odds and lockeys, and the winners as races are run, and despite the laws against it, it is perfectly easy to back one's "fancy" for £5 notes or sixpences and shillings. Thousands of people, rich and poor, people who never saw a horse race, as well as those who never see much else that they care for, daily bet their money on "Capt. Coe's Finals" or "R. B.'s selections," or some other tout's "choice," with the consequent loss of money and character, and entailing, in many cases, the usual hardships on those to whom the money more properly belongs.

Even the courts have been known to adjourn for the Derby, and yet the doings on Epsom Downs on Derby Day are such as to make one almost despair of the human race. The presence of the King and Lord Rosebery in the boxes does not mitigate the presence of the offscourings of the earth that throng the field and invade even the £1 and £2 inclosures.

On all the courses open betting is allowed, the bookmakers and their clerks standing about among the crowds in the inclosures, crying their odds. The stewards of the jockey club sanction their presence in the inclosures and guarantee bettors against the welching of these books, so this high-toned body fosters beting as well as the sport. They cannot fail to know how bad an influence is exerted by the game, how absolutely dependent it is on the attendant gambling, and yet, with the eclat of distinguished patronage and because it pays big returns, the game goes on. It certainly is a rotten game in this country, and, if anything, worse over there. Most English consciences are stilled by the high character of the patrons of racing there, but decayed apples do not offer much choice in any country.

E. C. H.

Consistency, Thou Jewel.

LOS ANGELES, Sept. 22.—[To the Editor of The Times:] On a recent Sabbath morning a stranger wandered within the gates of one of our fashionable sanctuaries, and receiving the cordial greeting of the head usher, was seated by him in a soft-cushioned pew down the central aisle, which was evidently the church sanctum of some of "le beau monde"—a theory soon proven correct by the arrival during the singing of the first hymn of the family, headed by a portly woman past her three score, whose stately carriage could be interpreted, "I am who I am, but who are you." On she came, with a strut. The poise of that majestic head, crowned with glistening jet and shining satin, the thrown-out chest and frosty gaze from a hard-lined visage, warned the stranger he was a visitor "de trop," and trespassing upon premises hired for private use, and he retreated before this advancing "Dreadnaught," bristling with frowning batteries, into the inviting emptiness of the adjoining pew, from whence he noted the gloating satisfaction his flank movement created. Had she ever read the Sermon on the Mount, and how "blessed are the meek," quoth the stranger; or the Twenty-third Psalm, "The Lord is my shepherd. . . . He leadeth me beside the still waters?" Doth anyone or anything lead her? Is it possible? As she knelt in silent invocation the idea seemed foreign to her every movement and look. "By their works ye shall know them." Yea, so be it, but as she turns her glowering countenance toward the stranger and with pursed-up lips and piercing, beady eyes, sends a wireless "K.O.T.G." (keep off the grass) next time, by which works shall we know her—the going through the motions or the actual deed so easily interpreted. What brand of consistency does she use as she reverently bows low at each mention of the Trinity in the Glorias and Te Deums, and upon sitting down glares about with a stare about as full of the milk of human kindness in it as that of the Gorgon's head, which turned its victims into stone? Rather the winged power of Pegasus to flee from such icy welcome, than the association with such devout Medusas. The influence of the beautiful service is frosted by even the proximity to her.

Remarkably appropriate was the pastor's sermon, touching upon the lesson of the vain glory of the Pharisee of old thanking God that he was not like the publican, and his words seemed particularly intended for this self-conscious female—shaking his finger directly at her he thunders, "Is your brook dried up?"

Apparently she heeds not the words, seemingly almost inspired, for she is vigorously swinging a perfumed fan and intently watching the sweet-faced choir girls in their white surplices, totally oblivious to the sermon. The lesson for her was like the seed sown by the wayside, and fell among thorns and thistles.

If our churches would attract the stranger let them first either purge themselves of these human icebergs or compel them to act consistently with their Christian professions.

GLORIA.

A BITTER ONION WAR.

Texan Growers Have Almost Destroyed the Market for the Bermuda Onions.

An onion grower in Bermuda has filed notice with the sales manager of the Southern Texas Truck Growers Association at San Antonio, to the effect that, unless he and other marketers of this product cease to describe their onions as "Texas Bermuda onions," he will apply to the Federal courts for an injunction to prevent the use of the title, writes H. L. Preston in Harper's Weekly. This Bermudian, who grows his crops near Hamilton, insists that the use of this name for the Texas onion is a clear violation of the Federal law against false description. He furthur states that by the use of the word "Bermuda," the Texans lead the public to believe the onion is grown from seed produced in Bermuda, when, as a matter of fact, not an onion seed from reproduction is grown on the Bermuda Islands. Thus far the Texans have made no reply, nor have they ceased to advertise their onions as "Texas Bermudas." Only time can tell whether or not the Bermudian meant what he threatened.

For a score of years the inhabitants of Bermuda experimented with onion seed to find a variety which would without fail each year produce the succulent bulb that has made Bermuda famous for an onion of mild flavor in early spring when the domestic onion, grown principally in Orange county, New York; in Connecticut, Ohio, and Indiana, has become too strong to use in its raw state. Seed from the onion fields of Egypt on the Nile, from the plains of Dania, Spain, where thousands and thousands of crates are shipped annually to European and American markets, were taken to Bermuda, but neither produced what was desired. Investigation led to the Island of Teneriffe, just off the coast of Africa, where the natives grow an onion that was found to fill the requirements. The first experiment made in Bermuda with the Teneriffe seed delighted the growers. They built air castles out of the great profits to be made on the onions. As with all other vegetables, the Bermudians left a certain portion of the onions to go to seed for the next planting, which occurred in the ensuing December.

The seed germinated and grew well, but when the harvest began in the following spring the onions were disappointing. They lacked the crisp mildness which made their sale at high prices sure. Thinking that something might have been wrong in the season, another effort was made with native seed, with no better results. Back to Teneriffe the Bermudians went for a fresh supply, and the harvest proved similar to that from the first importation from Teneriffe—a perfect onion. Then the Bermudians settled themselves to importing their own seed from Teneriffe yearly, and for about fifty years this has been continued. Never has the imported seed failed to produce the desired quality of Bermuda onion.

One characteristic of this variety of onion is that it must have a warm, almost frostless climate. Bermuda never has a frost. Thus the island, until seven years ago, grew in quantity the only early onion that would bring a high price in the American markets. Portuguese were brought to Bermuda to cultivate the onions. Little patches of ground on the coral formation of the island were cleared of their cedar trees and grass, and the seed from Teneriffe was planted. Many of the plots are as small as a quarter of an acre, but each square foot accommodates half a dozen onion bulbs; and at $2.50 to $3 per crate, the old price when Bermuda had the monopoly, an acre of groud would net the grower sometimes as much as $500.

About twelve years ago a man named Nye living at Laredo, Tex., conveived the idea that the fertile lands in that section, where the temperature rarely reached freezing, would produce as good onions as Bermuda. He secured some of the seed from Teneriffe and made a small planting, which gave splendid results and the industry has grown until it has resulted in an almost complete overthrow of the onion industry in Bermuda. The seed produces a large yield and the flavor is mild. After the first efforts the plantings were increased until last year saw 1100 cars, containing 550,000 crates of fifty pounds each, sent from Laredo alone to every market of importance in America. This man Nye went the Bermudians one better and introduced from Teneriffe an onion called the the crystal wax, because of its clear pure whiteness, which Bermuda did not produce. This is superior to the ordinary yellow stock grown from Teneriffe seed and bring 25 cents a crate more in most western markets, though not more than 10 cents in excess in the New York market.

Nye at Laredo soon began to ship car lots. When he sent car lots he got such prices in the northern markets that his profits from one acre frequently reached $1,000 per season. Such figures to Texans, who had been satisfied with a profit of $15 per acre on cotton, set them wild, and onion planting in Southern Texas became a craze. As in all new enterprises, there were failures. Men with no experience paid high rents for land and paid high prices for seed, with the idea that all that was necessary to imitate Mr. Nye's success was to plant the seed and let nature do the rest. The failures from their mistakes four years ago reached the million dollar point. Men like Nye continued to grow and harvest Texas onions at a profit.

Since the disasters the business has settled into the hands of experienced growers who have learned their lessons in all the details of production and marketing. It is now as much a science as that of cauliflowers on Long Island. At first all sizes were tumbled awkwardly into a crate and shipped promiscuously to the North. Now a special crate is made, and the onions are carefully sorted and marketed by men who are familiar not only with every market in the United States, but with every receiver of any importance. From Laredo the industry has spread through the Southwest, until there is now an onion area known as the Brownsville section. The Mexicans on the border have been inoculated with the fever, and this season more than one hundred cars of onions grown from the Teneriffe seed have crossed the Mexican border and found their way as far North as New York and Boston.

Change in Beach Service.

Effective Sunday, September 25, Salt Lake Route trains leaving Los Angeles at 11:30 p.m. Sundays for Long Beach and San Pedro, and leaving San Pedro at 7:00 a.m. and 9:00 p.m. for Los Angeles will be discontinued. Train leaving San Pedro at 6:00 p.m. will run daily, with connection from Catalina Island.

Saturday Special

Candy!

Peanut Brittle, pound 14c
Our 35c a lb. assorted chocolates are positively the best values in the city. Take home a box for Sunday.

Have your hair dressed and nails manicured in our parlors. Expert operators, who use thoroughly sterilized instruments. Cluster of puffs, fine quality, all shades, $1.50.

LARGEST DEPARTMENT STORE WEST OF CHICAGO

Hamburger's

BROADWAY, EIGHTH & HILL STREETS

Get your cakes and cookies for Sunday in our Bakery Department. They are delicate, delicious and guaranteed to contain only the best and purest ingredients.

Saturday Special

Flowers!

Hot House Roses, dozen .....
Fresh carnations, dozen .....
Bouquets of 2 dozen carnations up with asparagus plumosus, per bouquet, 10c.

Be at Eighth and Broadway Promptly at 7:00 O'clock Saturday Evening to Witness the Unveiling of the Hamburger Windows! The Los Angeles United Fashion Show Will Offer Nothing More Entrancingly Beautiful!

Our Specialty Section for Misses

$8.50 Suit Hats at Only $5.00

Chic, Dashing, Jaunty Headgear!

The new turbans, also the high crown and mushroom shapes represented here, in silks, velvets and satins—an extra special assortment for Saturday's selling. Absolutely correct as to style. Perfect workmanship throughout.

Our $10 "Special" trimmed millinery is copied and adapted from late French patterns. You would judge the price to be $15 to $19.

Mission Perfumes at 50c Ounce

A 50c Atomizer Given Free With Every Ounce Saturday

These delightful odors are distilled from fresh California flowers and are true and lasting. Equal to any 75c odor on the market. Glass atomizer given free.

OFFERS THESE LEADERS

—and many others not mentioned. In fact, we couldn't begin to advertise all the specials we buy, for these school and college girls! We take a pride in keeping up with all their fads and fancies in dress, and even order all the "outsizes" so often asked for. Materials for the fall and winter are particularly good, and the styles are very smart. Here we tell of some of them. Let us show you the others!

CHARMING FALL SUITS

With the Air and Dash Girls Like

$15

The fine French serges and fancy weave worsteds in these suits are especially adapted to these styles. They're most fashionably cut, well tailored and finished. Girls of 12, 15 and 17 years will enjoy them immensely, and every color is here for their selection. And a finished suit of this grade for $15 is great.

Girls' Wool Dresses

Nothing wears longer or better than the fine mohair cloth of which these dresses are made. Pretty silk pipings, and braid ornaments. Sizes 6 to 14.

$5.00

Girls' Sailor Suits

Made of fine French serges in navy blue with self-colored or white braid trimmings, emblems and silk ties; 6 to 14 years; beautiful materials.

$7.50

Many Smart, Mannish Coats for Girls

Stunning looking coats of black and white checks, pretty gray mixtures, navy and bright reds. Black velvet collars are most effective. Lined throughout with good quality satin, these coats will give double service. In our Girls' Section none prettier in style are displayed. See them at once.

$7.95

These Items for the Boys

Hamburger boys' clothing has a reputation of which we are proud. Carefully chosen and made to fit the needs of live, active boys.

New Fall Suits

$5.00

Made in double-breasted style, with extra pair of full-cut knickerbockers with each suit. Coat is lined with the broad shoulder yoke, backs and long lapels. Sewed throughout, with all the snappy touches of the new models. Fabrics strictly all-wool, and in a variety of patterns most popular.

$1.00 K. & Blouses

Neckband or collar attached, in fine madras. Light and medium colors; 6 to 14 years. Puritan blouses included.

No Phone or Mail Orders. None Sent C. O. D.

Boys' Hats of Fine fall shapes, in green, browns, tans, black

Saturday News for Mothers--Some Big Savings

"Angelus" Hdkfs. At Three for $1

are creating a sensation. Have you seen them? Incomparably sheer and dainty, exquisitely embroidered by hand in a variety of graceful designs, it is no wonder that all who examine them are delighted. Pure linen, fine enough to please the most fastidious, yet only 35c.

Value You Can't Duplicate
Put Up 3 in a Fancy Box $1

Children's Gingham Dresses—Natty styles; bloomers to match. Price..... *$1.00*
Children's Bloomers—Of black sateen; 4 to 14 years. Saturday they're only..... *50c*
Children's Coats—Box style, neatly tailored; 2 to 3 years. Price..... *$3.50*
Children's Hats—For school wear; good shapes; navy, cardinal; etc. Special *75c*

Children's Vests and Pants—Of bleached cotton; perfect fitting. Garment..... *25c*
25c Hair Bow Ribbon—6 inches wide; hard finish; moire and taffeta, yard *19c*
Children's Stockings—Fine French rib; fast and stainless. Pair for..... *12½c*
Children's Silk Lisle Stockings—In black and colors; extra strong. Pair *25c*

HAMBURGER'S "FOOT-FORM" CHILDREN'S SHOES

Let the children's feet grow naturally! That's what these splendid shoes are made for—they follow the natural lines, and yet do not look awkward or ugly. Patent leather, dull calf and tan calf, in button or lace style. A new shipment just in. Ask for them.

6 to 8 . . $1.75 *8½ to 11 . $2.00* *11½ to 2 $2.50*

Fancy Neckwear

Early Fall samples, comprising entire line of styles for Hardly two pieces alike in fancies, satin puffs, four-in-hand cade jabots, side jabots and values 25c to $1. This is your wear opportunity of the season; choose early.

Stunning 1910 Four for the Price

Pretty Lingerie Waists Worth $1.25 For 69c—Women's $3 and $3.50 Boots and Oxfords $1.95 in the Basement Store

The Times Branch Office

531-533 So. Spring Street

Advertisements Received—Subscriptions Taken—Free Information and Literature Concerning Southern California Hotels and Resorts, Also Routes of Travel; Railway and Steamship Time Tables Supplied. Well Informed Persons in Charge, Capable of Answering All Inquiries. Call or Telephone, Sunset Main 8200, Home 10391.

Visit The Times Free Information Bureau and Rest Room

Writing Accommodations, Free Booklets and Courteous Attendants

TOBACCO IN THE ARCTIC.

Miners Learn to Absorb Its Effect by Binding Leaves Upon Their Bodies.

"I can match the story you were telling of the Cracker woman in North Carolina who use snuff by spreading it over the gums with a chewed stick," said the man from Alaska to the southerner next him, "by telling how the miners and soldiers in Alaska tie tobacco in the armoits or against their solar plexus in place of taking it as a smoke or chew.

"When the wind is blowing 30 miles an hour and the temperature is 40 below it is some cold, as they say out west. If a man used tobacco in the ordinary way out of doors during such weather and got his lips wet through smoking a pipe or chewing he would be apt to get into trouble. First thing he knew he'd have his lips cracked and they would be raw all winter long.

"The regulars stationed at the military posts up in Alaska found that if they tied a tobacco leaf in their armpit previous to undesired duty they would become very sick and could pass the post surgeon for hospital, getting rid of detail work they wanted to avoid.

"The miners up there learned something of this and found that the tobacco craving could be satisfied by binding a quantity of the leaf either in the armpit or against the solar plexus. This avoided broken and bleeding lips during the winter, and they weren't prevented from smoking indoors as well if they wanted to. It was the outdoor smoking or chewing that made all the trouble.

"No, I havn't tried it," said the Alaska man, "but I do know that the habit is very common up north in the long Arctic winter among men who spend their lives in the open. It is the queerest way to use tobacco I know of."—[Detroit News.

A CLEVELAND MEMORIAL.

Imposing Tower to Be Erected on Princeton Campus to ex-President's Memory.

The fame of Grover Cleveland is to go down the ages in stone, says the Washington Star.

The board of trustees of the Cleveland Monument Association, of which former Senator John F. Dryden of New Jersey is chairman, has "deemed it eminently fitting thet the life and deeds of the ex-president should be commemorated through the medium of a suitable monument to be erected at Princeton, N. J., where his declining years were passed in a dignified effort to establish a high standard of citizenship, thus giving the benefit of his wide experience and ripe thought to growing generations."

During the last four years of his life, Mr. Cleveland was chairman of the trustees committee of the graduate school of the university. It was a project in which he was intensely interested and to which he gave much of his time, thought and effort. It has been deemed most appropriate, therefore, that the memorial shall take the form of a tower about 150 feet high by 40 feet square, solid, yet lofty, of a silvery gray stone, fireproof and of architectural strength and beauty, built to last for ages and placed in a most commanding site and in immediate connection with the graduate school, with interior accommodations to be used for memorial purposes, including personal and national relic associated with his life's work.

This tower will be the central shaft, in connection with which will be erected other buildings in the form of a quadrangle, the whole to occupy approximately the entire block, the estate of Isaac Wyman, of Boston, Mass., is to be used for the erection and enlargement of the graduate school.

The proposed tower will cost $100,000. About half of this amount has already been subscribed through the various alumni associations and individuals in different parts of the country, the trustees of the memorial association are promised the balance.

Earned Some Cash.

In New York city there is a hospital which Mark Twain helped to build, at one time visiting it and presenting it with flowers to be sold for the benefit of the institution. Body found in vacant lot at Miss Swan, missing teacher; police gather murder mystery.

Leagues of Seattle has begun an attempt to oust alleged violations of the ordinance in office.

EASTERN. Second trolley strike days in Indiana kills a score of seriously and others.

visit in Cincinnati to spend some time in Leavenworth serving time in Leavon behalf of wife and

Ambassador Bacon tours of California fruit by government. petitioned to President for Walsh, convicted Chihas already served three years of hard work with his

Walter Maine Long, M. P., acres in Great days of feudalism; other large

Closed doors of Canamuch liquidation selling by shorts sale off with other